NEW YORK DRY AGENTS URGED TO STAY ON JOB

Governor Smith Tells Them to Enforce Provisions of Volstead Law.

(Continued from Page 1).

ernor's statement on this point, "but it is impossible for me to be unmindful of the fact that I am the chief executive of a sovereign state and I am entirely in accord with a statement set forth in the course of this decision and signed by former Judges Willar Bartlett, Almet F. Jenks, R Henry Lacomb and Mr. Austin G. Fox, which dealt with the letter and which said in part:

"'It would be a calamity to permit such fundamental conceptions of the relations between the states and the federal government as may seem to be suggested by portions of the President's letter to pass unchallenged.'"

He then went on to set forth his conception of state sovereignty as sovereignty, "with respect to all powers not expressly delegated by them to the federal government."

Asserting that "it was my duty to declare and maintain that sovereignty in exact accordance with the guarantees of the constitution," he said he must refute that part of the President's letter which he understood to mean that the various states "were obligated to enact statutes duplicating the Volstead act."

URGES ENFORCEMENT OF VOLSTEAD ACT.

Stressing that repeal of the Mullam Gage act did not legalize any act in New York state that was illegal during its life, and that state officers would be expected to enforce the Volstead act, the governor explained that the three desirable results which the repeal would have were:

"Do away entirely with the possibility of double jeopardy for violations of the laws enforcing the eighteenth amendment.

"Put the state in harmony with the recent decision by United States District Judge Knox (of New York City), declaring a portion of the Volstead act to be in contravention of the eighteenth amendment.

"Violations of the Volstead act will hereafter be prosecuted in the federal courts desirable as it will fix in the minds of offenders the thought that they have violated a federal statute intended to effectuate an amendment to the constitution of the United States rather than have them harbor the thought that they are simply standing against what a great many of them may be led to believe is merely local regulation."

His comment on politics in the memorandum follows:

"Much has been said in the public prints with respect to the effect my action on this bill may have upon my own political future. I have no political future that I am willing to attain by the sacrifice of any principle; or any conviction of what in my mind is for the welfare and the benefit of this state and nation."

Kansas Executive Deplores Repeal

TOPEKA, Kans., June 2.—The action of Governor Smith of New York, in signing the bill to repeal the state prohibition of enforcement act, "raises the question of national unity," Governor J. M. Davis of Kansas, Democrat, said in a statement issued here last night. The statement follows:

"Governor Smith's attitude creates a divided allegiance for the citizens to the state and the nation, only paralleled in American history by the nullification doctrine of Calhoun.

"State and national governments should co-operate in law enforcement. No state should do less than required by the United States constitution and the laws of congress. They may safely do more provided no constitutional rights of citizens of other states infringed upon thereby.

"For each state to have a standard of its own and do as it chooses with the laws of congress, is to destroy the unity of our country. Governor Smith's [illegible] more than the question of wet or dry. It raises the question of national unity."

Reid's Widow Talks On Narcotics Evil

SAN FRANCISCO, June 2.—Mrs Dorothy Davenport Reid, widow of Wallace Reid, the film star, who has become a champion of the anti-narcotic cause, spoke yesterday at a tea of the San Francisco Center Club in the St. Francis Hotel in connection with the "narcotics educational week" to be held in this city.

Midday Squash Played on Roof

JOHN D. ROCKEFELLER, JR., who indulges in a game of squash atop the Whitehall building in New York. The squash court has just been added to the skyscraper roof for the Whitehall Club members, and John D., Jr., indorses the game as excellent recess from the steady grind of the oil business. The oil magnate was given the honor of opening the new courts, and his opponent was Walter Kidde, chairman of the gymnasium committee of the Athenaeum Club. Photo shows John D., Jr., in his gym togs ready to serve.

© Wide World Photo

Volstead Act Is Political Issue in 1924 Campaign

By GEORGE R. HOLMES, International News Service Staff Correspondent.

WASHINGTON, June 2. — The Volstead law, overnight, has become one of the paramount issues, if not the chief issue of the 1924 campaign.

Political leaders of both wet and dry persuasion, Republicans and Democrats alike, joined today in this interpretation of the situation arising from New York's repeal of the state enforcement law and the remarkable statement of principles with which Governor Smith accompanied his approval of the repeal bill.

The immediate physical effect of the repeal in the relief of the prohibition situation in Ntw York is not regarded as so important, for the federal government will simply reinforce its dry agents in the state.

STATEMENT SIGNIFICANT.

The statement of Governor Smith, setting forth his reasons for approving the bill, that was considered most significant—outlining as it did a national platform based on liberalization of the Volstead law and the right of sovereign states to write their own dry laws within the boundaries prescribed by the eighteenth amendment.

The platform on which Governor Smith stood in signing the repeal bill will immediately be appropriated by the wets and made the basis of a new fight in the 68th Congress next December. When that fight fails, as it most certainly will, not because of the still preponderant dry strength in House and Senate then the undaunted wets will carry it into the campaign of 1924, which not only elects an entirely new congress, but a president as well.

This was the picture drawn by political leaders—two years at least of intermittent fighting over the wet and dry issue in which not the eighteenth amendment but the Volstead law will be the bone of contention.

WILL BE CANDIDATE.

That Governor Smith will go to the Democratic convention next year as a candidate for the nomination with the backing of the "liberal" element was accepted here as already assured. And that he will have a considerable amount of strength also is regarded as certain.

From a political standpoint the lengthy statement of Governor Smith, printed from coast to coast was regarded as shrewdly drawn. Not only does it place him definitely in the forefront of the "liberal" movement of the country as regards prohibition, but his statement also is designed to appeal particularly to the solid Democratic South, where the old issue of "state's rights" still means something besides a beautiful phrase.

The south is dry, but it also is jealous of state's rights, and Governor Smith's declaration of principles is so drawn as to make the issue appear to be Volsteadism vs state's rights.

Searchers Drag Bay For Body of Marine

VALLEJO, June 2.—Searchers are dragging the bay here today for the body of Marine Private M. K. Wood, prisoner at Mare Island, following an attempt to escape in which he was shot by Private P. C. Mason, guard on the boat from which Wood was swimming.

Wood, a general court martial prisoner, had been taken from the prison to aid in unloading the disabled oil tanker Tippecanoe when he made his dive for freedom, according to reports coming from the office of Colonel M. T. Vulte, commander at the marine prison.

NEW GEMS by OTHERS
Treasure-Trove of Humor from Newly Discovered Writings

A RIGHTEOUS OUTBURST.

He smelled of gin and his whiskers resembled the cylinder of a Swiss music-box. He walked into a toy shop on Main street yesterday and leaned sorrowfully against the counter.

"Anything today?" asked the proprietor coldly.

He wiped an eye with a dingy red handkerchief and said:

"Nothing at all, thank you. I just came inside to shed a tear. I do not like to obtrude my grief upon the passers-by. I have a little daughter, sir; five years of age, with curly golden hair. Her name is Lillian.

"She says to me this morning: 'Papa, will Santa Claus bring me a red wagon for Christmas?' It completely unmanned me sir, as, alas, I am out of work and penniless. Just think, one little red wagon would bring happiness, and there are children who have hundreds of red wagons."

"Before you go out," said the proprietor, "which you are going to do in about fifteen seconds, I am willing to inform you that I have a branch store on Twins street, and was around there yesterday. You came in and made the same talk about your little girl, whom you called Daisy, and I gave you a wagon. It seems you don't remember your little girl's name very well."

The man drew himself up with dignity, and started for the door. When nearly there, he turned and said:

"Her name is Lillian Daisy, sir, and the wagon you gave me had a rickety wheel and some of the paint was scratched off the handle. I have a friend who tends bar on Willow street, who is keeping it for me till Christmas, but I will feel a flush of shame on your behalf, sir, when Lillian Daisy sees that old, slab-sided, squeaking, second-hand, left-over-from-last year's stock wagon. But, sir, when Lillian Daisy kneels at her little bed at night I shall get her to pray for you, and ask Heaven to have mercy on you. Have you one of your business cards handy, so Lillian Daisy can get your name right in her petitions?"

(Copyright, 1923, by The Houston Post. Published by arrangement with the Wheeler Syndicate, Inc.)

SHIP BOOZE RULE TO BE ENFORCED BY U. S. OFFICERS

Treasury Department Says It Has No Choice Until Law Is Amended.

WASHINGTON, June 2.—(International News Service.)—The Japanese and Spanish governments have filed additional protests with the state department over the supreme court ruling banning liquor on foreign ships in American ports, it was announced at the state department today. Both countries had recently filed initial protests in common with Great Britain, France and Italy, and now have reinforced these with more detailed objections.

WASHINGTON, June 2.—(By the Associated Press.)—Strict application of the recent supreme court decision barring liquor from territorial waters of the United States has been practically decided upon by treasury officials who hold out no hope of meeting the views of the foreign powers through regulatory provisions.

Nothing short of legislation, officials said yesterday, would ameliorate the difficulty in which the government finds itself in an international way. Modification of the Volstead act by the next Congress, it was indicated, therefore probably will be asked.

NO WAY FOUND.

Indications were given that early promulgation may be expected of regulations carrying out the court's findings. It was said that no way had been found by which the rigidity of the court ruling could be tempered, even the elastic provision affording exemption for medicinal liquors failing to offer means by which liquor for crew rations could be encompassed and the conflict with foreign laws avoided.

Unusual activity characterized the day's affairs at the diplomatic quarters here of several of the powers which have submitted statements to the state department regarding the effect of drastic application of the court's decision. Several conferences were held among officials of embassies and legations but their nature was not revealed. There were indications, however that they had been apprised of the treasury's tentative decision to proceed with strict application of the decision.

LINE HELD DEFINITE.

Officials at the treasury said they were aware that the regulations as drafted and which now await the final approval of Secretary Mellon would prove unsatisfactory to the foreign governments. The line of demarcation was definite in the court decision, according to treasury attorneys, and they have been convinced finally, it was asserted, that the ocean is wet outside the three-mile limit and dry inside.

Some officials at the treasury predicted that a further statement of views of the foreign governments soon would be made to the state department and that they might be joined by others who are understood to be actively interested in the situation.

Broadway Joyful Over Dry Repeal

NEW YORK, June 2.—The liquor situation appeared to be the same in New York City today as it was before the state enforcement act was repealed.

All state, county and municipal officers are found to enforce the Volstead act, it was pointed out by Prohibition Director Canfield.

"Unquestionably the repeal of the state law will stimulate and promote prohibition violation on a much larger scale and to a greater degree," he said. "However, every effort will be made to offset and counteract this condition by increased effort on the part of federal forces."

Incandescent Broadway accepted the news with jubilation.

Sierra Plumas Folk Will Hold Reunion

Members of the Sierra-Plumas Counties Society will meet tomorrow afternoon at 2 o'clock for their annual reunion at a celebration in Mosswood Park. The society is composed of former and residents of these counties. Louis F. Blington, of San Francisco, president of the society, will preside, and among the speakers will be Mayor John L. Davie, who is a former resident of the counties; Attorney-Judge C. E. McLaughlin, Frank R. Wehe and Bert Schlesinger.

Boy Bandits, Taken Confess Robberies

CHICAGO, June 2.—Ten boys led by a youth of 15, were captured by the police last night in a "pirate" cave on the lake front, and admitted they had committed four recent robberies netting them nearly $10,000 in money and merchandise, part of which was recovered. Two of the robberies, according to the police, were committed after the boys had broken through skylights in the roofs of the buildings they had selected for their venture.

Yardman Is Killed By Steamship Sling

PORTLAND, Ore., June 2.—T. E. Whittlesey, a mill yardman, was instantly killed and two other men were knocked with him into the Willamette river by a slinglead of lumber at a dock where the steamer Rosalie Mahony was being loaded last night. A sailor dived into the river and rescued the two who went overboard with Whittlesey, whose body was recovered.

PACKER PROSECUTOR NAMED.

WASHINGTON, June 2.—Walter L. Fisher, of Chicago, who was secretary of the interior under President Taft, has been engaged by Secretary Wallace as a special attorney in the conduct of the Department of Agriculture's fight to prevent the Armour-Morris Packer combination. Hearings will be resumed in Chicago, June 13.

CURTAIN CALLS

By WOLF SOANES

LEO DITRICHSTEIN, who played in San Francisco recently in "The Purple Mask," has a complaint to make against the playwright of today. He is inclined to believe that the old plays are best after all.

"In the first place the young writers with several notable exceptions seem entirely too prone to key their pieces for that eighty per cent of humanity who have, according to Government statistics, the mentality of from eight to thirteen years," began the star.

"Witness the most successful type of play today, the mystery, which gives an audience nothing but a few thrills obtained by artificial tricks, hardly a sufficient nourishment for an adult mind. What has become of those fine scenes of love and tenderness, portraying the subtler relations of man and woman, the delicate nuances of emotion, the witty lines, the distinguished language and manner of the older plays.

TWENTY SEASONS AGO TODAY

Children of St. Mary's church appeared at the Macdonough last night in "Across the Years," a playlet in honor of the fiftieth anniversary of the ordination of their pastor, Rev. Michael King.

"In their place are cheap sentimentality, sensations, gags and a vocabulary of about 200 words. As for manners, well—Perhaps the playwrights are not altogether to blame, perhaps they are merely catering to the demands made upon them. No doubt they have studied their William Archers and their George P. Bakers pretty thoroughly and have gained much in the mere mechanics of their trade, but it seems to me that this has been attained at the expense of human appeal.

"It is my firm belief that a change for the worse has taken place and I lay the blame on the war in upsetting social standards."

• • •

Berkeley Youth Returns After Eastern Success

Tomorrow will see the introduction of a new juvenile man to the playgoers of Oakland when Howard Miller takes his place opposite Mrs. Leslie Carter in "Madame X" at the Fulton theater. William Boyd, who created a very fine impression in "The Circle" but did not encompass the principal male role in "The Second Mrs. Tanqueray," will play the heavy.

Miller has just closed a season as leading man of the stock company at the Crescent theater in Brooklyn, one of the oldest and most famous stock theaters in America, originally founded by Corse Payton. He has signed a contract to play a summer season here as leading juvenile.

FORTY SEASONS AGO TODAY

Lillian Russell was engaged today for a summer season in comic opera by R. F. Field of the Boston Museum. She will be prima donna.

The new juvenile is a Berkeley boy who made his stage debut at the Fulton and whose success in the east has been somewhat meteoric. Two years ago he was playing such unimportant parts as the clerk in "Crooked Gamblers," one of the five newspaper reporters in "The Acquittal."

Now he returns to play what is deemed the greatest juvenile role in all the drama—Raymond, the young barrister who pleads in a court of law for his mother in a big murder case. It is a great part and it will be interesting to see just what Miller does with it—to see just what he has learned during his absence from his native hearth.

• • •

EXITS AND ENTRANCES

Ackerman and Harris have given up their lease on the Century theater in San Francisco and the theater reverts to Louis R. Lurie, who will convert it into a picture theater.

• • •

One also hears that Ackerman and Harris are planning to withdraw from the Castro when the lease expires and G. M. (Broncho [illegible]

• • •

Roland Cully, lead singer at the Century theater here with the Golden Gate Quartet, has withdrawn from the company and returns to vaudeville with his wife Hazel Wayne, an attractive jazz songstress.

• • •

Speaking of the Century, this week has been a sort of old-home week back stage. Billy De Vore, formerly second comedian, returned after a picture in Hollywood in support of his sister, Barbara La Mar, in whose company he is appearing; Ollie Debrow of the Orpheum circuit returned to hobnob with his former partner, Jack Russell, and George Taylor, ex-Fulton player, visited James G. Edwards, with whim he played stock in Spokane.

• • •

One of the most important announcements of the season from W. A. Rusco, who [illegible] Jane Cowl in "Romeo and [illegible] into the Auditorium. [illegible] who is now appearing [illegible] York, will arrive here [illegible] August.

• • •

George Friend had best [illegible] his laurels. Comes now Carter Haven, comedian, who is selling real estate in Los Angeles. Apparently the success of Friend has prompted Haven to follow in his footsteps.

• • •

George Bernard Shaw is writing a play about "Joan of Arc" according to despatches from London.

• • •

"The First Year" is coming to San Francisco. This is the Frank Craven play that had such a run in New York and then missed the bulls-eye in Chicago.

CLARA PHILLIPS BEGINS SERVING TERM IN PRISON

Hammer Slayer Still Hopes to Wage Successful Fight for Freedom.

(Continued from Page 1).

pose of which was to free the murderess. Biscailuz declares that the minister was infatuated with Etta, Clara's sister.

After Mrs Phillips had consented to extradition, rather than be thrown back into the grasp of Carsen, who aided her to escape the Los Angeles jail, the party of American deputy sheriffs spirited Clara out of the Honduras city. Mrs. Phillips was in a dilemna at the time. She declared that Carsen was a brute and that she would rather go to prison than return to him. She chose the other alternative, San Quentin penitentiary.

JOURNEY FRAUGHT WITH PERIL.

The journey to Puerto Cortez was fraught with peril. Boats capsized, rafts were used in crossing swollen streams, ox teams carried them over mountain roads, bandit gangs threatened them and they had to avoid ambush by the Carsen party.

Finally they arrived at Puerto Cortez and boarded a fruit boat. In the meantime the supreme court of Honduras had granted a writ of habeas corpus.

The arresting officers lived in momentary fear that their charge would be taken away from them. They brought her safely into American waters, however, without once drawing a gun.

Biscailuz characterized as false the story of Clara's airplane flight. Carsen and another cut the bars and let Clara down one story to the roof of another building. Then she simply went into hiding in Los Angeles for a few days. While the police of the entire country were seeking her, she was living quietly in a private home in Los Angeles.

CARSEN PERFECTED PLANS FOR FLIGHT.

Finally Carsen perfected all his plans for her flight. He disguised her with glasses and staid clothes and thus she was photographed and issued a passport under an assumed name.

Attired in long skirts, matronly horn rims and an ugly hat, she boarded a passenger train at Los Angeles under the eyes of detectives. She went by train to New Orleans, embarked from there to Vera Cruz, then went to Mexico City. She was traced to that place when friends sent her funds. Records of a Mexican bank disclosed her hiding place, but she was tipped off and fled across Mexico, through Central America, with officers on her trail.

Biscailuz credits a newspaper man with giving the clue that led to her capture.

In Honduras she was constantly under surveillance, while officers were trying to secure her arrest. A state official of Honduras became infatuated with Clara's sister, Etta Mae Jackson.

CRIMINALS QUARREL AMONG THEMSELVES.

In the meantime the criminals themselves fell out. Carsen tried to assault the "tiger woman." She resisted. Because of this quarrel the administration of Honduras was tipped off that a revolution was being plotted by Carsen; the adventurer and the whole party was taken into custody. Fortunately they were held until the Los Angeles officers arrived.

Extradition papers did not arrive however. The American deputies had to sit up night after night, watching their captives to make sure that they did not conspire with the Honduran jail guards and get away.

The Honduran state official connived to have guards placed over the girls, who were sworn to secure their release. The vigilance of the deputy sheriffs prevented the delivery.

Finally it became evident that if they remained in Honduras the officers would lose their captive. Biscailuz laid the cards before Clara. He pointed out that if she agreed it would be into the [illegible] Also Etta would become [illegible] side of the Honduran officials and she did not desire this. So Mrs. Phillips finally consented to flee with her captors. It was this act that [illegible] charge that she had [illegible]

Deaths Outnumber Births in Community

SAN LEANDRO, June 2.—City Clerk J. J. Gill announced today that the vital statistics of the city this month show that San Leandro had two births and five deaths during May.

Youngest Dope Peddlers Sent To Penitentiary

SAN FRANCISCO, June 2.—The two youngest defendants ever sent to the federal penitentiary for narcotic peddling were refused leniency today by United States Judge ohn Partridge and will have to spend three years behind the bars at Leavenworth. They are Joseph Aliotos, 20 years old, and George Tyrril, 19, arrested four weeks ago in the North Beach district.

The evidence showed that the two youths had been systematically peddling drugs in an automobile. Had they disclosed the identity of the ringleaders of the narcotic gang they might have een leniently dealt with, but they refused to tell, claiming that they had been threatened with death and their families and homes had been marked for destructio nby the band if they "squealed."

Judge Partridge offered them the entire protection of the federal government, but they remained silent and sentence was passed upon them.

U. S. LOSES POINT IN FRAUD TRIAL

LOS ANGELES, June 2—Cross-examination of D. M. MacVean, clerk in the quartermaster's department at Fort Mason, Cal., occupied the greater part of yesterday's session of the trial of two army officers and six civilians charged with conspiracy to defraud the government in the sale of army goods at Camp Kearny, and provided what attorneys termed the chief surprise of the trial to date.

The unexpected turn in the testimony came when MacVean, who had previously testified that he met Ben Sugarman and Ike and Dan Greenburg, three of the defendants, in Los Angeles in January, 1922, stated under cross-examination that he had not met Ike Greenburg at that time or at any other time previous to the alleged fraudulent auction in February of that year.

Inasmuch as MacVean's previous testimony was relied on by the prosecution to establish the possibility of a conspiracy by showing that the defendants had been in close touch with MacVean for some time before the auction, his denial that he had ever met Greenburg was looked upon as a serious blow to the government's case.

British Royalty Appear in Movies

LONDON, June 2.—(By the Associated Press.)—Two members of Britain's royal family already have appeared in the movies, the Prince of Wales and Viscount Lascelles; Princess Alice, aunt of King George,, recently used a radio to broadcast an address to British women on the adoption of babies, and even the king and queen are not immune to the modern trend, for they will soon make patriotic speeches into a phonograph and the records in large numbers will be distributed to the children of the country.

King George has a radio receiving set in his private apartments and some enthusiasts predict it will not be long before he establishes a royal sending station to gain intimate and cordial contact with his people.

FORGERY SUSPECT TAKEN.

LOS ANGELES, Cal., June 2.—D. B. Daniels, alleged by the police to have issued 2000 worthless checks in the last two years and to be wanted in many parts of the country where he used various aliases, has been taken into custody here. Forgery is the charge.

ATTACK CITED BY SPOUSE IN DIVORCE SUIT

Wife Wins Decree From Her Doctor Husband; Use of Violence Charged

To be sitting on the moonlit verandah of a country home and to have her husband break in upon her reveries with a physical attack was the experience of Adelaide Glenn Scudder, 1042 Annerly road, she testified today in the course of the trial of her divorce suit against Dr. John Hedley Scudder, physician with offices in the Federal building, whose home is 2229 Carlton street. Mrs. Scudder was granted an interlocutory decree by Superior Judge James G. Quinn.

The incident at the country home occurred in August, 1922, while Dr Scudder and his wife were guests at a house party at the Lloyd Crellin home in Napa valley, according to Mrs. Scudder's testimony. She said that she was enjoying a few moments of quiet alone on the porch when her husband suddenly appeared and demanded that she enter the house and join the other guests in dancing. She pleaded that she was tired and asked to be excused, she said. Her husband thereupon flew into a violent rage, seized her by the arm and dragged her toward the door, twisting her arm painfully, according to her testimony.

Mrs. Scudder's complaint, which was filed in February of this year, contains numerous other allegations. In her complaint she alleged that her husband used abusive names to her on many occasions, that she was forced to sleep in the automobile in the family garage on numerous occasions, and that he kicked and struck her "until she was in fear of her life."

Mrs. Adele Davie, widow of Attorney Harry Davie, took the stand in corroboration of Mrs. Scudder's testimony and told of having seen bruises on the body of Mrs. Scudder on numerous occasions.

The Scudders were married June 22, 1915, and separated February 7, 1923.

Harding Invited to Police Convention

SEATTLE, June 2.—A telegram inviting President Harding, who is to spend two hours in Vancouver, B. C., July 26, on his western and Alaska tour, to visit the annual convention of the Pacific Northwest Association of Sheriffs and Police was sent to him yesterday. The association, which includes peace officers from the Mexican border to the Arctic circle, will be in session in Vancouver July 24 to 27.

MUELLER and HOGUE
OPTOMETRISTS
Our new location was chosen because the high type of eye service we always gave could here be given to perfection.
Vision Specialists
442 Seventeenth St.
Bet. Broadway and Franklin
Phone Oakland 674
Free private parking space

B'way at 11th
WEEK STARTING
TODAY
T&D THEATRE
Doors Open 12 Noon
DE LUXE SHOW AT 2.05, 8.30, 9.00
OTHER SHOWS AT 12.10, 4.35
CHAS. G. NORRIS
BRASS
A Million Dollar Cast
MONTE BLUE
MARIE PREVOST
FRANK KEENAN
IRENE RICH
HARRY MYERS
HELEN FERGUSON
CYRIL CHADWICK
MISS DUPONT
PAT O'MALLEY
MARGARET SEDDON
10 STARS
20 KT. BRASS
Here We Have Charles G. Norris' vital novel of marriage made into a screen masterpiece!
A Marriage That Glittered Like Gold and Tarnished Like Brass
One day they kiss—
One day they quarrel—
Then they kiss again—
(If You Are Married You Know How It Is.)
"BRASS" is a 1923 story for 1923 people!
See it!
Last Week ROY SMOOT
Lloyd Hamilton in UNEASY FEET
Held Over WASHINGTON
DOROTHY SUMMERS
SOLOIST
NOTE:—Due to length of show [illegible] matinees. See above schedule for starting time.
WOLOHAN'S CALIFORNIANS

WESTERN MINE STATUS WILL BE TOLD AT MEET

American Mining Congress' Western Branch Meets at Sacramento

SACRAMENTO, June 2.—Plans for greater mineral development in western states and problems confronting the mining industry will be thoroughly discussed at the joint two-day session to be held in this city June 13-14 by the board of governors of the western division of the American Mining Congress and the department of mines and mining of the Sacramento chamber of commerce. The board represents thirteen western states, and it will be the largest mining convention ever held on the Pacific coast.

"The Silver Situation and National Legislation" will be discussed by J. F. Callbreath, secretary of the American Mining Congress, while W. J. Loring, western vice-president of the congress, will speak on the "Romance of California Mines," while labor problems will be discussed by Edwin Higgins, president of the California Metal and Mineral Producers' association. Other speakers will include U. S. Senator Samuel Shortridge, Congressman C. F. Curry, Lloyd L. Root, Major U. S. Grant III, E. O. McCormick, Dr I. S. Duschalk, J. L. Hill, and Assemblyman F. G. Stevenot.

The first day's session will be devoted to regular programs, with a banquet in the evening. The second day the hundreds of delegates to the annual summer conference of the mining department, the members of the board, and Sacramento business and professional men will be taken north and south over the Mother Lode respectively in two great auto caravans. Preceding the joint session here there will be a two-day executive meeting of the board in San Francisco.

Mining men of the west are invited by A. S. Dudley, secretary manager of the Sacramento chamber of commerce, through whose efforts the department of mines and mining was established, and C. E. Jarvis, conference chairman, to attend the conference which is expected to accomplish a great deal of good for western mining.

PROF. JONES WILL VISIT IN ORIENT

BERKELEY, June 2.—Prof. William Carey Jones, retiring dean of the University of California law school, and his wife are on their way to Peking, China, to visit their three daughters, who reside in that part of the Orient. It is Prof Jones' intention to stay indefinitely.. recuperating from his strenuous duties as head of the law school and visiting with his family and friends.

Prof. Jones was honored by the University of California upon his retirement at the last commencement exercises by the award of the degree of Doctor of Laws, the highest honorary degree conferred by the university, and by the dedication to him of a marble memorial chair in the Greek theater. The venerable teacher has exerted his influence 2directly upon all of California's law graduates for many years, and besides has found time to contribute to the scientific literature of jurisprudence.

He has just completed a new critical work to be published in the fall, which will be known as "Jones on Evidence."

Important among his older works are his edition of "Blackstone's common law," which has run through several editions and is the standard edition in this country. Upon his return from China he expects to devote most of his time to the preparation of a work on law, which will occupy approximately three volumes and for which he has been collecting materials for many years.

Three daughters are anxiously awaiting his arrival in Peking. They are Mrs. Mildred B. Peck wife of the secretary on Chinese affairs of the American legation at Peking; Mrs. Stanley A. Fryar of San Chow Fu, and Miss Elsie Jones, who is secretary to the American minister.

THOUGHT BACK WOULD BREAK

Nothing Helped until She Began Taking Lydia E. Pinkham's Vegetable Compound

"When my baby was born," says Mrs. Posluszny, 106 High Street, Bay City, Michigan, "I got up too soon. It made me so sick that I was tired of living and the weakness run me down something awful. I could not get up out of bed mornings on account of my back; I thought it would break in two, and if I started to do any work I would have to lie down. I do not believe that any woman ever suffered worse than I did. I spent lots of money, but nothing helped me until I began to take Lydia E. Pinkham's Vegetable Compound. I felt a whole lot better after the first bottle, and I am still taking it for I am sure it is what has put me on my feet."

If you are suffering from a displacement, irregularities, backache, nervousness, sideache or any other form of female weakness you should write to the Lydia E. Pinkham Medicine Co., Lynn, Mass, for Lydia E. Pinkham's Private Text-Book upon "Ailments Peculiar to Women." It will [illegible] This

Society Happenings

Society Motors To Diablo For Fancy Dress Ball

Mt. Diablo Country club members and guests to the number of 200 will enjoy a fancy dress ball to be held this evening, especially planned by the members of the entertainment committee. A dinner is to preced the ball during which there will be a cabaret entertainment provided by the talented members of the club, an impromptu program that would do credit to many a professional performance.

Mr. and Mrs. Albert J. Coogan of Alameda are to have one of the larger tables at the dinner a score to share their hospitality. Mr. and Mrs. Barnard Ransome will have a dozen friends at their table and George McNear Jr. is to have a party of sixteen guests from both sides of the bay. William Hines will have a coterie of intimate friends to share his hospitality, and Stuart Hawleys, likewise. Other hosts will be Mr. and Mrs J B. Havre of Claremont, Dr. and Mrs. E. C. Love, William Hale, E. B. Thorning, B. G. Ensign, Dr. and Mrs. Frank Makinson, the Roy Shurtleffs, Frank Jacksons and Henry Eugene Jacksons.

Sunday morning there will be swimming contests for the younger set and horseback riding, and swimming in the new pool beyond the clubhouse.

The finals will be played for the golf tourney for the men, a handsome trophy to be awarded the champion by the club's president, George Jensen.

✡ ✡ ✡

Miss Aida Baxter, daughter of Mrs. A. A. Baxter of Vernon Heights, is entertaining as her house guests Mr. and Mrs. Francis Willett of New York and Mr. and Mrs. B. B. Barr of the eastern metropolis. Mrs. Willett was Miss Catherine Thornton before her marriage last year when Miss Baxter went east to be one of the bridal party. The hostess and her house guests were both graduates of Miss Merriman's school, when Mrs. Willett made her home in California.

Mr. and Mrs. Willett arrived on the President Lincoln from China after a trip around the world and were joined by the Barrs who came west to meet them. Later on the party accompanied by Miss Baxter will leave for Southern California, en route home. Miss Baxter will spend the summer with her fiance's parents, the Walter R. Browns. She is the fiancee of Volney Brown.

Miss Baxter and her guests left yesterday by motor for Del Monte to spend the week end.

✡ ✡ ✡

GRADUATION EXERCISES ARE HELD.

Graduating exercises were held this afternoon at the Horton school in Perkins and Palm streets. Rev. Herman F Swartz, D. D., president of the Pacific School of Religion, gave the address of the afternoon. Diplomas were awarded to a number of the future debutantes.

✡ ✡ ✡

Harrison L. Ketcham son of Mr and Mrs. William H Ketcham of this city, has sailed for Alaska on a six months trip into the fur trading regions. The party plan to go 650 miles farther north than other famed explorers.

✡ ✡ ✡

Major and Mrs. de Hermida arrived from Sacramento today with their children, Eugene and Helen Beatrice, to be guests at the William H. Ketcham home. Mrs Hermida was Miss Caroline Ketcham.

✡ ✡ ✡

A very pretty wedding took place Sunday afternoon at St. Andrew's Methodist Episcopal church when Miss Lydia Seat, daughter of Mrs. Esther Seat of Thirty-ninth avenue, became the bride of Walter A. Smithline, son of Mr and Mrs. George Smithline of Austin, Nev.

The attending couple were Mrs. W. Schaffer, sister of the bride, and Bert Ingram, a cousin of the groom. Frank Seat, brother of the bride, gave her in marriage.

At 3 o'clock the wedding party entered the church to the strains of Lohengrin's wedding march, played by Miss Ethel Story. Rev. T. A Story, pastor of the church, read the ceremony. The bride was a charming picture in a gown of Canton crepe, with hat to match carrying an arm bouquet of Cecil Bruner roses. The bridesmaid was attractive in a gown of brown crepe with hat to match. Her bouquet was of renunculas. Following the congratulations, the bride and groom left for a short honeymoon trip, and after a few days spent with the bride's mother they will go to their Nevada home. The bride will be greatly missed in the church and Epworth League where where she was a member.

✡ ✡ ✡

The home of Dr. and Mrs. William [illegible] was the scene of a dinner in honor of [illegible] Grath of Pleasanton a few evenings ago. Miss McGrath is a member of a prominent family of the Livermore Valley and for the past five days has been the house guest of the Robinsons. Intimate friends were guests at the dinner.

✡ ✡ ✡

The wedding anniversaries of Mr and Mrs A E Leese and Mr. and Mrs A G Stout will be celebrated this evening, both couples having been married for ten years. The affair will be given at the Leese home.

✡ ✡ ✡

IS HOSTESS AT TEA.

Miss Marcia Van Dervoort, of Irvington was hostess at one of the smart teas of the month at the home of her sister, Mrs. Edgar L Dow, honoring Miss Paula Gertrude Christensen of Alameda. The announcement of the betrothal of Miss Christensen to Lawrence Franklin Bollinger of Oakland came a few days ago as a delightful surprise to the friends of the young couple.

The guests to share the hospitality of the charming hostess were a group of her closest friends, Mrs M. F. McKinnon, Mrs. T. B Murphy, Mrs Harold J Lannon, Mrs S. B. Van Dervoort, Mrs. Pauline G. Christensen, Mrs Edgar L. Dow and the Misses Marjorie Rogers, Claire Richards, Paula Christensen, Fern Brundage.

✡ ✡ ✡

Kappa Alpha Thetas will hold their regular meeting of the San Francisco chapter at the home of Mrs. A E. Chandler, 2619 Benvenue avenue, Berkeley, Monday evening at 7:30 o'clock. Miss Ethel Rose Taylor will preside.

MISS DOROTHY POTTER, bride-elect about whom many of the summer social affairs are to be centered and who herself is a frequent hostess for the engaged list.—Boye Photo.

THREE PERISH IN FIRE.

ST CHARLES, Missouri, June 2.—The three small children of Mr. and Mrs. Frank Oberele lost their lives and Mrs. Oberle was burned [illegible] attempting to rescue them, when fire destroyed their home today.

Oakland League Women Voters Very Active

By EDNA B. KINARD.

Oakland League of Women Voters will not be idle during the entire three months of the official vacation. The necessity for an understanding of the principles of national government and the machinery upon which it runs is being demonstrated in the civic center. Already it has been decided that with the opening of a new year, a regular course of study will be followed in the fortnightly meetings of the legislative committee, twenty minutes of each session to be devoted to text book and discussions based thereon. Mrs Mary Merrill has already consented to become leader for the half-hour study.

To demonstrate just how valuable the course will be, Mrs C F Wilson, president, will throw open her Broadmoor residence within the coming few weeks to the members who may be interested to participating in the program. A preliminary forum will be led by Mrs. Merrill. That the occasion may not develop into a too serious affair, the guests will be invited to bring their box luncheons.

A second innovation which will probably be included in the study program of Oakland League of Women Voters next season upon the recommendation of Mrs. Wilson will be round table forums on international problems.

Newly installed officers and directors will hold their first executive session on Monday in the Oakland Chamber of Commerce, Mrs Wilson presiding.

✡ ✡ ✡

A half hour of famous Dickens characters will be given by Miss Mollie Conners before the Woman's Alliance of the Unitarian church on Monday, at 3 p. m. Mrs. B. C. Eddy is president of the club which is announcing an interesting series of programs during the later season.

✡ ✡ ✡

The newly installed board of directors of the Oakland Club will hold the inaugural executive meeting on Wednesday morning in the Monticello avenue clubhouse. Retiring officers will assemble with them, to formally turn over documents and unfinished business.

Mrs. H. C Petray has succeeded Mrs. Fred Adams in the presidency. Those who will assist Mrs Petray in her administration are Mrs E R Tutt, Mrs. George Coolidge Mrs David Sinclair, vice-presidents, Miss Callie Brook, recording secretary; Mrs Alice Dussau, corresponding secretary; Mrs Gay Rosenberg, assistant secretary; Mrs T. LeBlanc, financial secretary; Mrs Frank Kimball, treasurer, Mrs W. J Murphy, chairman of departments.

✡ ✡ ✡

Elmhurst Mothers' Club is planning to share the pleasures of a musical and dramatic program with the community on Thursday evening, June 7. The association has taken over the local Redmen's hall for the benefit. An informal dance will conclude the occasion.

HIGHER PLANE OF LIVING PROVES BUSINESS AID

S F Advertising Expert Tells Oakland Club of City Growth.

Declaring that the great increase in business in America has come from the rise in the plane of living of the American people, J. D. Allen, San Francisco advertising expert, in an address before the One Hundred Per Cent club yesterday urged the business men of this city to take an active interest in all civic affairs for the social development of the city.

"There is little altruism in the viewpoint," asserted Allen, "but a great deal of dollars and cents from the business man's standpoint. People are continually seeking a place where they can be contented and happy. The greater your civic virtues the more pilgrims they will attract."

The development of the city, he said, has been due to cheap land to be found here, easy transportation across the bay and accessibility to the San Joaquin and Sacramento valleys. The city, however, should look far ahead and plan its institutions streets and public works with a view to future conditions and not as they immediately exist, he warned, to avoid the congestion of traffic and housing facilities to be found in those cities that were lacking in such foresight at the time of their early development.

When a community becomes saturated with traffic business and labor are going to find another outlet," said Allen.

The school orchestra will give the opening number. Sixth grade and ninth grade choruses a quartet of violins and a one-act play by students, will contribute to the numbers. The following young artists will assist: Raymond Shiffer, Marcellis Henderson, Gertrude Linz, Melvin Hill, piano solo, Cyril Johns, violin; Doris Eckler, cello; Barbara Doran Rose Pringle, Thelma Duray, Hazel Nancunis song; Stella Mae Huett, Annabelle McCloud Dolores Dajos Juanita Olivera Doris Manfino dance, Mrs Driscoll, reader, aMrjorie Timm stunts.

✡ ✡ ✡

The Parent Teacher Association of Technical High School will bring an active season to a close this month with a basket luncheon in Mosswood Park. Mrs. W. H. Cohen, president, and a large corps of leaders, are arranging plans for the festivities. The association is the largest in California and claims to be the second largest in the United States. Its membership is considerably above 1000.

The P. T. A joined with the student body yesterday in honoring the anniversary of the birth of P. M. Fisher, principal of Technical High School. Felicitations were voiced by a group of representative speakers. Gifts of flowers and other expressions of appreciation were presented. A luncheon was given in Fisher's honor at the noon hour.

Indemnity Audit Demanded; Read Sunday Tribune

AND now the British are demanding from Poincaire an accounting of reparations payments received from Germany. The London press is clamoring to know whether they have been turned into the general allied fund or have been used to pay for France's "adventure" in the Ruhr, of which the English never have approved. This sensational development, the newest in the tangled affairs of Europe, is fully covered in an article for The Sunday TRIBUNE from A. G. Gardiner, Britain's Greatest Liberal editor, as one of the features of The TRIBUNE'S exclusive cable and telegraph news service for the Sunday readers. Other notable contributions from Europe include an attack on the Berlin government by Maximilian Harden, Germany's foremost publicist, regarding the revolts that have racked the Rhineland for the past week, and the charge by Andre Tardieu, former French high commissioner to the United States, that Germany is deliberately forcing bankruptcy to escape indemnity payments.

In addition to these features are many notable contributions from American writers, which deal with such topics as: Los Angeles outRenoes Reno as America's divorce center, the appalling total of "shining lights" in politics claimed by death in the past two years, the legend of the removal of Pocahontas' body to America, the freak news of New York, Washington's society affairs and financial summaries and predictions.

WOMAN'S MISSION BOARD TO MEET

The regular monthly meeting of Occidental District (Woman's Foreign Missions of the Presbyterian church) will be held at Calvary Presbyterian church, Fillmore and Jackson streets, Monday June 4, from 10:30 to 3 o'clock. Luncheon served at 12:30.

The speakers will be Miss Elizabeth Parks of the Philippines whose special work was amongst the Filipino children, and Mrs Evelyn Browne Kerk, who will give an account of the recent meeting of general assembly at Indianapolis. Mrs. E. G. Denniston will preside.

The meeting is open to the public and visitors from out of town are especially invited.

POSTAL CLERKS ELECT.

RICHMOND, June 2.—The California Federation of Postoffice Clerks, at their recent convention in Vallejo, elected J. A. Hounsell, of the Richmond postoffice, to the vice-presidency.

HAYWARD PUT IN COMMISSION FOR FERRY SERVICE

New Key Route Boat Carries 3000; San Leandro Coming July 1.

The S. S. Hayward, new half-million dollar turbo-electric ferry boat of the Key Route fleet, went into trans-bay service between Oakland and San Francisco for the first time yesterday, making trips during the rush hours of morning and evening.

In a few days the new ferry will be given a regular run throughout the day. Key Route commuters on the heavy 5:15 run last evening got a surprise, according to George Harris, assistant manager of the system.

Without realizing they were boarding a new and larger boat the passengers crowded up front, only to discover, when the vessel quietly slipped away from the ferry building, that the big boat was only half filled and that there was a great vacant section in the rear. The Hayward will hold 3000 passengers a capacity greater by 1000 passengers than the old Key Route boats.

Although the Hayward arrived in the bay April 2, after making the 383-mile run up the coast from San Pedro under her own power, the boat was only 80 per cent complete and had to be sent to the General Engineering Company and to the Key Route Oakland pier for the finishing touches. The construction contract provided that all trial trips and all demonstrations of auxiliaries should be made in the waters of San Francisco bay.

In addition to its exceptional speed, entire lack of vibration and other up-to-the-minute improvements, the Hayward has a wonderful ventilating system, according to Harris, who cited yesterday's trip of the boat, pointing out that as an experiment the lower deck was permitted to get well filled with tobacco smoke and then the ventilating system was thrown on and the air was pure again in less than a minute.

The San Leandro, sister ship of the Hayward, is nearing completion and will start on her trip to the coast about July 1.

Gas Accidentally Kills Stone Mason

Joseph Duhalme, 60 years old, a stone mason, was found dead today in his room at 570 Sixth street. Roomers in the house notified the police when they discovered the odor of gas escaping from his room.

He had not been seen for the last three days. Police Inspectors George Powers says that the man was accidentally overcome by gas. A window was open and a pot was over the burner.

TRAVEL BY WATER

America's Finest and Fastest Coastwise Steamship
"H. F. ALEXANDER"
SAILS FOR SEATTLE
5 P. M. TODAY, JUNE 2

LOS ANGELES AND SAN DIEGO
S. S. Admiral Schley, 10 p. m. Today, June 2

PORTLAND-ASTORIA S. S. Admiral Schley 5 p. m., June 8

Back East Excursions — Now On Sale

1451 Franklin St. Opp. Franklin Theater Tel. Oak. 795 — BERKELEY 2121 Shattuck Ave. Tel. Thornwall 66

PACIFIC STEAMSHIP CO.
H. F. ALEXANDER PRESIDENT

PARKER'S HAIR BALSAM
Removes Dandruff-Stops Hair Falling
Restores Color and Beauty to Gray and Faded Hair
50c and $1.00 at Druggists.
Hiscox Chem. Wks, Patchogue, N. Y.

BEECHAM'S PILLS
Sweeten the Stomach

Girls! Girls!! Clear Your Skin With Cuticura
Sample each (Soap, Ointment, Talcum) of Cuticura Laboratories, Dept. X, Malden, Mass.

OH! OAKLAND
SNAPPY MUSICAL COMEDY
SUCCESSOR TO AD-MASQUE
AUDITORIUM THEATRE JUNE 7 OAKLAND ADV. CLUB

Girls! Music! Dancing! Fun!
Reserve your seats now at Sherman & Clay
Remember—No Ad Masque this year. Don't miss its successor!

SACRAMENTO SHORT LINE
40th and SHAFTER AVE. PIED. 345
Trains for Sacramento & Pittsburg
Leave 7:50, 9:30, 11:50 a. m.
1:30, 2:30, 5:10, 8:30 p. m.
Through trains to Marysville, Colusa, Oroville and Chico

YALE & HARVARD
$22.50 ROUND TRIP
SAN FRANCISCO Los Angeles
Meals and Berth Included
(RETURN LIMIT 15 DAYS)
Los Angeles every Tues., Wed., Fri. and Sat., 4 p. m.
S. S. WAIMEA to Los Angeles Thursdays, 5 p. m.
San Diego every Wednesday and Friday, 4 p. m.
ROUND TRIP FARE
San Francisco, San Diego.... $28.50
L. A. STEAMSHIP CO.
OAKLAND
1622 San Pablo Avenue
Tel. Lakeside 800
BERKELEY
2127 University Avenue
Tel. Berkeley 3[illegible]

WHITE STAR
N. Y. to Cherbourg & Southampton.
HOMERIC ..... June 16 July 7 July 28
MAJESTIC ..... June 23 July 14 Aug. 11
OLYMPIC ..... June 30 July 21 Aug. 18
N. Y. to Cobh (Queenstown), Liverpool
CELTIC ..... June 16 July 14 Aug. 11
BALTIC ..... June 23 July 21 Aug. 18
CEDRIC ..... June 30 July 28 Aug. 25
ADRIATIC ..... June 7 Aug. 4 Sept. 1
N. Y. to Plymouth, Cherbourg, Antwerp
PITTSBURGH ..... June 16 July 24 Aug. 28
CANOPIC ..... July 7 Aug. 7 Sept. 11

RED STAR LINE
N. Y. to Plymouth, Cherbourg, Antwerp
FINLAND ..... June 17 July 11 Aug. 8
ZEELAND ..... June 26 July 18 Aug. 15
LAPLAND ..... June 27 July 25 Aug. 22

AMERICAN LINE
N. Y. to Plymouth, Cherbourg, Hamburg
MANCHURIA ..... June 28 Aug. 2
FINLAND ..... July 5 Aug. 9
MONGOLIA ..... July 12 Aug. 16
MINNEKAHDA ..... June 14 July 19 Aug. 23
KINGSLAND ..... June 21 July 26 Aug. 30

ATLANTIC TRANSPORT
New York to London
MINNEWASKA ..... Aug. 18 Sept. 15 Oct. 13

International Mercantile Marine Co.
117 Steamers—1,218,000 Tons
560 Market St., San Francisco, or Local Agents.

CRABTREE'S
Official Agents
WHITE STAR S. S. LINE
1326 Broadway, Oakland
1321 Broadway, Tremont

TIME TABLE

FERRY TRAINS TO SAN FRANCISCO
(DAILY EXCEPT AS NOTED)

Leave Sheriff and Clay	Leave Oak.	Leave North	Leave Clay	Leave Prestlie	3d Av. and Fruitvale	Leave 41st Ave.	12th and Grove	22nd and Grove	Leave Piedmont	Leave Alamo
	* 5 40		* 5 32						* 5 40	* 5 30
* 5 50	6 00	* 5 29	5 52	6 28	* 5 31	* 5 16	* 5 40	* 5 42	6 00	
6 10	6 26	5 49	6 12	6 48	5 51	5 36	6 00	6 02	6 20	6 50
6 20	6 40	6 09	6 32	7 08	6 11	5 56	6 20	6 22	6 40	6 10
6 30	7 00	6 29	6 52	7 28	6 31	6 13	6 40	6 42	7 00	6 30
6 50	7 20	6 49	7 12	7 48	6 51	6 36	7 00	7 02	7 20	6 50
7 10	7 40	7 09	7 32	8 08	7 11	6 56	7 20	7 22	7 40	7 10
7 30	8 00	7 29	7 52	8 28	7 31	7 15	7 40	7 42	8 00	7 30
7 50	8 20	7 49	8 12	8 48	7 51	7 36	8 00	8 02	8 20	7 50
8 10	8 40	8 09	8 32	9 08	8 11	7 56	8 20	8 22	8 40	8 10
8 30	9 00	8 29	8 52	9 28	8 31	8 16	8 40	8 42	9 00	8 30
8 50	9 20	8 49	9 12	9 48	8 51	8 36	9 00	9 02	9 20	8 50
9 10	9 40	9 09	9 32	10 08	9 11	8 56	9 20	9 22	9 40	9 10
9 30	10 00	9 29	9 52	10 28	9 31	9 16	9 40	9 42	10 00	9 30
9 50	10 20		10 12		9 51	9 36	10 00	10 02	10 20	9 50
10 10	10 40	10 09	10 32		10 11	9 56	10 20	10 22	10 40	10 10
10 30	11 00	10 29	10 52	11 28	10 31	10 16	10 40	10 42	11 00	10 30
10 50	11 20	10 49	11 12	11 48	10 51	10 36	11 00	11 02	11 20	
11 10	11 40	11 09	11 32	12 08	11 11	10 56	11 20	11 22	11 40	10 50
11 30	12 00	11 29	11 52	12 28	11 31	11 16	11 40	11 42	12 00	11 10
11 50	12 20	11 49	12 12	12 48	11 51	11 36	12 00	12 02	12 20	11 30
12 10	12 40	12 09	12 32	1 08	12 11	11 56	12 20	12 22	12 40	11 50
12 30	1 00	12 29	12 52	1 28	12 31	12 16	12 40	12 42	1 00	12 10
12 50	1 20	12 49	1 12	1 48	12 51	12 36	1 00	1 02	1 20	12 30
1 10	1 40	1 29	1 32	2 08	1 11	12 56	1 20	1 22	1 40	12 50
1 30	2 00		1 52	2 28	1 31	1 16	1 40	1 42	2 00	1 10
1 50	2 20	1 49	2 12	2 48	1 51	1 36	2 00	2 02	2 20	1 30
2 10	2 40	2 09	2 32	3 08	2 11	1 56	2 20	2 22	2 40	1 50
2 30	3 00	2 29	2 52	3 28	2 31	2 16	2 40	2 42	3 00	2 10
2 50	3 20	2 49	3 12	3 48	2 51	2 36	3 00	3 02	3 20	2 30
3 10	3 40	3 09	3 32	4 08	3 11	2 56	3 20	3 22	3 40	2 50
3 30	4 00	3 29	3 52	4 28	3 31	3 16	3 40	3 42	4 00	3 10
3 50	4 20	3 49	4 12	4 48	3 51	3 36	4 00	4 02	4 20	3 30
4 10	4 40	4 09	4 32	5 03	4 11	3 56	4 20	4 22	4 40	3 50
4 30	5 00	4 29	4 52	† 5 23	4 31	4 16	4 40	4 42	5 00	4 10
4 50	5 20	4 49	5 12	* 5 38	4 51	* 4 34	5 00	5 02	5 20	4 30
5 10	.....	5 09	5 32	† 5 48	* 5 08	† 4 36	* 5 18	5 22	* 5 35	4 50
* 5 28	* 5 35	† 5 29	* 5 47	* 5 51	5 11	* 4 56	* 5 20	* 5 37	† 5 40	5 10
† 5 30	† 5 40	* 5 31	† 5 52	* 6 06	* 5 23	† 5 16	* 5 33	† 5 42	* 5 56	5 30
* 5 40	.....	* 5 44	* 6 02	† 6 08	† 5 31	* 5 15	† 5 40	* 5 52	† 6 00	* 5 45
† 5 50	* 5 50	† 5 49	† 6 12	* 6 21	* 5 38	† 5 16	* 5 48	† 6 02	* 6 05	† 5 50
* 5 55	† 6 00	* 6 01	6 32	† 6 28	† 5 51	* 5 27	6 00	* 6 07	6 20	* 6 02
6 10	.....	† 6 09	6 52	* 6 35	* 5 53	† 5 38	* 6 03	6 22	6 40	† 6 10
6 30	* 6 05	6 29	7 12	6 48	* 6 08	* 5 42	* 6 18	6 42	7 00	6 30
6 50	.....	6 49	7 32	7 08	† 6 11	† 5 56	† 6 20	7 02	7 20	6 50
7 10	* 6 20	7 09	7 52	7 28	6 31	* 6 02	6 40	7 22	7 40	7 10
7 30	† 6 30	7 29	† 8 12	7 48	6 51	† 6 18	7 00	7 42	8 00	7 30
7 50	6 40	7 49	8 32	8 08	7 11	* 6 14	7 20	8 02	† 8 20	7 50
† 8 10	7 00	† 8 09		8 28	7 31	* 6 32	7 40	† 8 22	8 40	† 8 10
			† 8 52	† 8 48	7 51	† 6 36	8 00	8 42	† 9 00	8 30
8 30	7 30	8 29	9 12	† 8 58	† 8 11	6 56	† 8 20	† 9 02	9 20	† 8 50
† 8 50	7 40	† 8 49		9 08				9 22	† 9 40	9 10
			† 9 32	† 9 28	8 31	7 16	8 40	† 9 42	10 00	† 9 30
9 10	8 00	9 09	9 52	† 9 34	† 8 51	7 36	† 9 00	10 02	†10 20	9 50
† 9 36	† 8 20			† 9 48	9 11	† 7 56	9 20	†10 22	10 40	†10 10
		† 9 29	†10 12	†10 06	† 9 31	8 16		10 42	†11 00	10 30
9 50	8 40	9 49	10 32				† 9 40	†11 02	11 20	†10 50
†10 10	9 00			†10 18	9 51	† 8 36	10 00	11 22	12 00	11 10
		†10 09	†10 52	†10 28	†10 11	8 56		12 02		11 50
10 30	9 20	10 29	11 12				†10 20			
†10 50	† 9 40			†10 48	10 31	† 9 16	10 40			
		†10 49	11 52	†10 58	†10 51	9 36	†11 00			
11 10	10 00	11 09		†11 08	11 11	† 9 56	11 20			
						10 16	12 00			
	10 40			†11 38		†10 36				
	†11 00			†11 48		10 56				
	11 00					11 36				
	† 12 00									

*Daily except Sundays. †Sunday only. ‡Saturday and Sunday only. ‖Daily except Saturday and Sunday. Light Figures, A. M. Dark Figures, P. M.

FOR FURTHER INFORMATION PHONE OAKLAND 4127

Amusements

Orpheum
THE BEST IN VAUDEVILLE
Orpheum Circuit
NOW PLAYING
FRANK McINTYRE
—In—
"Wednesday at the Ritz"
Lillian Wynne and George Simonds | Hughes and De Brow | Frank White | Bert and Hazel Skatelle
THE SYLVESTER FAMILY
VIOLA DANA in
"CRINOLINE AND ROMANCE"
Topics, Babies, Pathe News, Organ
Owing to popular demand, the Orpheum will remain open for an extended season

FRANKLIN THEATER • Franklin & 15th
Today Till Friday, Incl.
MYRTLE STEDMAN
in the dynamic drama of modern marriage and modern morals
"THE FAMOUS MRS. FAIR"
Also JOHN W[illegible] and his [illegible] 15

American
STARTS TODAY
A BIG DOUBLE PROGRAM
JACK LONDON'S
"The Abysmal Brute"
With Reginald Denny
GLADYS WALTON
In "Crossed Wires"
OTHER FILM FEATURES

CENTURY
BROADWAY at 14th
JACK RUSSELL
IS
Doing Black Face
IN
"THE BUG HOUSE"
See Him Play a Negro Guard in a Sanatorium for the Insane
A FARCE WITH A WALLOP
Continuous Performance Daily

T. & D. OAKLAND
"BRASS"
By Chas. G. Norris
DE LUXE CONCERT

Pantages
NOW PLAYING
"HONEYMOON SHIP"
Three Pasquali Brothers
Princeton & Vernon
Sid Gold & Brother
Taxie | Phil La Tosca
"NOTORIETY"
With Mary Alden
Prices: Mats. 22c plus war tax. Any seat. Evenings, 22c and 45c, plus war tax. Kid. and Sun. 22c plus war tax. KIDDIES TEN CENTS ANY TIME

STATE BROADWAY AT FOURTEENTH
DIRECTION ACKERMAN & HARRIS
Lewis Stone and Estelle Taylor in
"A Fool There Was"
VAUDEVILLE
Continuous 12 to 11.

TONIGHT
Margaret ANGLIN
HIPPOLYTUS
GREEK THEATER
BERKELEY
Tickets $1, $2, $2.50 and $3

The NEW BROADWAY
—Today Only—
HELEN GIBSON
—in—
"NINE POINTS OF THE LAW"

Tonight's the Night!
Last Time!
Pharaoh's Frolics
—at—
Cottage Baths Beach, Alameda
(Auspices Alameda Scions)
Monster bathing girl revue, thrilling circus acts, dancing, water festival, vaudeville, King Tut's Tomb and $25 other features.

CHIMES 5631 COLLEGE
LAST TIME TODAY
MARION DAVIES in
"WHEN KNIGHTHOOD WAS IN FLOWER"
Aesop Fable and Pathe Review

Fulton
(The Leading Theater)
MRS. LESLIE CARTER
In "THE SECOND MRS. TANQUERAY"
By Sir Arthur W. Pinero
Next Sunday "Madame X"
Phone Lakeside 73

Tonight—Last Times
JACKIE COOGAN in "DADDY"
LLOYD HAMILTON in
"ROLLING STONES"
Mischa Gluzshkin, Russian Violinist
Picture starts at 7.35 and 9.35

NEPTUNE
BEACH, ALAMEDA
Vale of Sunshine Day
SAT. AFT. and EVE., JUNE 2
Free Rides, Dancing—Free
Get Tickets At Tickets Merchants

STEPS TAKEN TO BLOCK FRANCE'S ROYALIST PLOT

Government Keeping Close Watch Over Leaders in Movement.

By WEBB MILLER.
United Press Staff Correspondent.

PARIS, June 2.—Steps were taken by the government today to checkmate the royalists who are scheming to restore the monarchy and overthrow the republic in Fascisti fashion.

All royalist leaders are being watched, their meeting places observed and their followers shadowed.

Official Paris was thrown into turmoil by the revelations of Minister of the Interior Manoury that such a plot had been discovered and amazed at the scene in the chamber of deputies when the left wing staged a spectacular demonstration against the royalist leader, Baudet.

Newspapers this morning applauded the government course. They deplore, however, what they term "the maneuver of Herriot, Tardieu and Mandel," leaders in the house of deputies, who attacked the government on the royalist question, to overthrow Premier Poincare.

The Matin declares the anti-government demonstrations in the chamber were designed by these three in the ambition that they "would utilize everything—Ruhr strikes or royalist activities—to seize power."

The Echo de Paris speaks calmly of the situation, saying, "it is ridiculous to suppose the republic is endangered by three bottles of ink and castor oil." These Fascisti implements were used in an attack against three Socialists Thursday night. The newspaper adds however, that the spectacle in the chamber when an attempt was made to attack Daudet was "lamentable."

The Petit Bleu, opposed to the Poincare ministry, says, "It is foolish to ask Poincare to defend the republic. He has never done that. In the other aspects, however, the royalists brought themselves and their party into ridicule."

Royalist, Communist and Socialist factions are mustering forces and threaten to "take the law in their own hands."

Political guerila warfare is feared.

Deputy Daudet, Royalist leader, issued a statement, saying his followers would tolerate no excitation against them from any quarter, the government included.

The General Confederation of Labor has passed a resolution urging co-operation in the fight against fascism.

Churches Can Build In Any Section

BERKELEY, June 2.—Final passage of the contested amendment to the zoning ordinance allowing churches to build in any part of the city has been given by the council by a vote of three to two. Councilmen Charles D. Heywood and Carleton Tripp Bartlett opposed the measure. The ordinance will go into effect July 1.

According to City Attorney Lemuel Sanderson, this removes the final legal difficulty in the way of several church construction programs which have been held up pending the passage of the amendment to the zoning ordinance.

The building, which probably will be commenced on July 1 as a result of the action, is the construction of the Northbrae M. E. church on the gore at Hopkins and Napa streets, of the $100,000 edifice planned by the Dominican Fathers at Berryman and Milvia streets, and of improvements to the All Souls' church at Cedar and Spruce streets.

Six Carloads Sheep Shipped at Hayward

HAYWARD, June 2 — Six full carloads of sheep and lambs, produced in the Hayward district, left the Southern Pacific depot here this week for Chicago markets. The shipment consisted of the best and highest grade marketing stock from the section and will be about the only one made from local ranches to the East, although coast markets will be supplied in small quantities.

The annual sheep production [illegible] with slightly higher prices prevailing, according to raisers. Climatic conditions at first raised a fear that pasturage would be wiped out, with resultant damage to the flocks. With the timely arrival of the desired rains, however, conditions reasserted themselves somewhat.

U. C. Men Delegates At Australian Meet

BERKELEY, June 2.—The University of California will have a fourth representative at the Pan-Pacific Scientific Congress in Australia, in the person of E. B. Babcock, professor of genetics, it was announced today. The congress is being held under the auspices of the Australian National Research Council at Sydney and Melbourne, from August 13 to September 3. [illegible] who will attend from the [illegible]versity are Dr. Elwood Mead, [illegible]fessor of rural institutions, who [illegible] now in Australia studying the [illegible] of land colonization in use [illegible] Charles F. Shaw, professor [illegible] technology, and W. E. Ritt[illegible]rector of the Scripps Institution for Biological Research at La [illegible]

FIRE ALARM

[illegible]day's record of fires show that Oakland fire department responded to three alarms up to 9 [illegible] this morning. The location, [illegible] name of the occupant and [illegible]ount of the damage follow:

[illegible] street, Franklin street [illegible] roof, damage $25.

[illegible] and Kirkham [illegible] damage.

[illegible] street [illegible] no damage.

Groom Is Locked In Cell Until Freed by Bride

BERKELEY, June 2.—Before Mrs. Lulu Foss Peck, daughter of County Treasurer Fred W. Foss, could start on her honeymoon last night with William Peck, U. C. graduate and member of Berkeley's scientific police department, she had to go to the city jail and release her bridegroom from a cell in which he had been locked by fellow policemen.

The wedding ceremony was scarcely ended when six members of the police department rushed unannounced into the Foss home at 1724 Arch street. Suspecting that they intended to play a joke on him, Peck seized his bride and hid with her in a closet upstairs, but his fellow officers discovered the hiding place and locked the closet from the outside.

Two hours later they unlocked the closet, seized Peck, and took him to the police station. There they placed him in a cell, locked it, and delivered the key to Mrs. Peck at her father's home, telling her that her husband would remain in the cell until she released him. Accompanied by her parents the bride hastened in an automobile to the police station, and freed her husband.

Mrs. Peck is a graduate of the Anna Head school, and is well known among the Berkeley younger set.

SCHOOL TO HOLD GARDEN PAGEANT

ALAMEDA, June 2.—"The Queen of the Summer" will reign tonight in the auditorium of Washington school, attended by her faithful attendants of birds and bees, butterflies and fairies and flowers of many varieties and hues, when a pageant featuring more than 55 pupils in the institution will be presented under the auspices of the Washington School Mothers' club.

Mrs. Nelda Bauer is directing the pageant and has originated many of the chorus numbers, as well as solo selections. Ivy Ford is in charge of dancing.

MUSIC BY ORCHESTRA.

The Washington School orchestra under the leadership of John Kafka, instructor of music in the elementary schools, will play during the intedmissions. Pupils in the seventh and eighth grades will act as ushers. Proceeds from the affair will be divided between the treasury of the school and the Mothers' club, according to Mrs. V. N. Strang, president of the club, who is assisting.

The role of "Queen of Summer" will be taken by Jaunita Sealy; her attendants will be Esther Sears, Ruth Tillenberg, Marion Levy, Inglebork Kunert, Helen Zabriski, Gladys Champion, Vivian Hobbs, Laura Cardoza, Christina McDonald, Fra Brunner, Leola Evans, Louis Du Four.

LIST OF CHARACTERS.

Inhabitants of the garden who will frolic in dance and song are: Lila Silva and Lillian Darrow, bees; Mertice Bauer, lady of the garden; Winnie Mizen, butterfly; Eleanor Kirschbaum, spirit of the trees; William Locke, bug; Lorraine Francis, forget-me-not, Iris, Marian McLatchie, Mary Perata, Christian Swan, Minnie Naylor, Genevieve Heckenstein, Dorothy May, Virginia Moldrum, Layce Pitts, Evelyn Kostering; lilies, Martha Price, Ethel Dabue, Zira Butl, Alice Johnson, Helen Hoffman, Ruth Cathay, Esther Wagner, Emma Erickson and Marion Tardiff; roses, Leta Lovejoy, Celma Pool, Nellie Campbell, Senta Wagner, Dorothy Bittleson, Mildred Campion, Evelyn Cushing and Esther Selcham; daisies, Marjorie Jory, Beatrice Berentsen, Myrtle Hansen, Phoebe Hubbell, Madeline Tank, Helen Morris, Josephine Sherman, Doris Lenheim; violets, Alberta Perry, Lily Anderson, Eleanor Bullit; pansies, Katherine Haslam, Irma Bachman, Marjorie Waterkiw; birds, Aileen Langren, Warren Sargent, Stella Fortman, William Holland, Maxine Bratten, Theodore Nott, Lois Strang, Jack Hopkins, Rose Dickinson, Harold Johnstad, Jessie Pond, Palmer Field.

Specialty numbers will be given by Juanita Sealy and Stephen Steck, while Paul Strang will appear in the role of a Boy Scout, and Helen Langlener will [illegible] of a Girl Reserve in the final ensemble.

Government Sells Big Timber Tract

WASHINGTON, June 2.—Sale of 70,000,000 board feet of timber on the Burnt Cabin creek within the Coeur d'Alene National Forest [illegible] announced yesterday by the forest service. The Ohio Match company, which was the successful bidder, will build a railroad ten miles long, which at the end of five years will become the property of the government.

Salesman Acquitted On Murder Charge

CALGARY, Alta., June 2.—Edgar Elmo Trider, formerly a traveling salesman of this city, was acquitted in twenty minutes by a jury last night of the murder of Constable Charles H. Paris of the Drum Heller police. Paris, suspecting that Trider was carrying liquor, boarded an automobile driven by the defendant, and was killed as the car ran into a fence.

Reckless Driving Charged to Youths

HAYWARD, June 2.—Charging speeding and reckless driving, and particularly "cutting in" on traffic, a complaint has been sworn to by Henry Plaggi, of Cherryland, near here, against Roy Hunter and Carl Cowles, both of Castro Valley. A warrant has been subsequently issued by Judge Jacob Harder, Jr., and turned over to Constable [illegible] Cunha for delivery.

ENTERTAINMENT POSTPONED.

HAYWARD, June 2.—The entertainment program that was to have been presented by members of the Ladies' Aid Society of the Hayward Methodist church last night in the church rooms will take place next Thursday evening, June 7, instead, it has been announced.

BOMB EXPLOSION CUTS RAIL LINES IN RUHR DISTRICT

Red Riots Taken as Indication of German Drift Toward Civil War.

DUSSELDORF, June 2.—(By The Associated Press.)—The main line railroad used by the French for the transportation of coal and coke out of the occupied Ruhr district was cut early today by the explosion of bombs. Both tracks were torn up for a considerable distance and traffic will be interrupted for some time.

By S. D. WEYER,
International News Service Staff Correspondent.
(Copyright, 1923, by International News Service.)

BERLIN, June 2.—Germany is drifting toward civil war, in the opinion of the most competent observers of today.

An almost fatalistic indifference has seized the bulk of the people. The feeling prevails that nothing can avert chaos from arising from the expected civil war, of which a fortnight's disorders in the Ruhr and Saxony with 45 dead and 400 wounded appeared to be the forerunners.

The fiasco of diplomatic efforts to settle the Ruhr problem, combined with the plunge of the mark and red riots, have reduced the government to a mere figurehead in the esteem of the people.

Chancellor Cuno, who a few months ago was enthusiastically acclaimed the man of the hour, has lost tremendously in prestige, due to the fact that England sided with France in the last reparations note and the indifference of the United States. Hope had centered in Cuno because of his supposed "cordial relations" with America and England.

Nobody doubts if civil war comes it will be indescribably bloody and ruthless. The left is thoroughly prepared, as was shown in the Ruhr and Saxony, but the right also is ready and determined, when "Der Tag" comes, to throw everything into the scales in a final and supreme effort.

They have nothing to lose. They will play the game of a gambler staking his last nickel on a wild chance of a "grand comeback."

In the meanwhile, the mark's "dance of death" continues. In less than three months the American dollar has tripled in value.

MAN BITTEN BY PUP, DIES FROM RABIES IN SOUTH

SAN BERNARDINO, June 2.—Clifford B. Cox, 26 years old and member of a widely known local family, died last night from rabies. Cox was bitten about two months ago by a pup belonging to another member of the family, Harold Cox, a brother, was bitten at the same time. There was then no suspicion of rabies and nothing was thought of the dog bite until yesterday when Clifford Cox became ill.

Before his death it took the combined strength of five men to hold him. Harold Cox has not shown signs of the disease. They are sons of the late A. A. Cox, wealthy orange brower and banker.

For a month, as the result of rabies, county health authorities have been killing all dogs found on the streets, but Cox' death is the first of a number of persons who were bitten.

Runaway Youths Returned to S. F.

HAYWARD, June 2.—Two youths, ten and eleven years old, were taken into custody last night and lodged in the city jail. On questioning this morning by Marshal Fred Schilling, the youthful wanderers admitted that they had wearied of the routine of the school room and family demands, and had been lured countryward by the promise of ideal summer, loafing weather, swimming and work, if necessary, in the cherry fields. A night's consideration in a dark jail, [illegible] the glamor from the adventure. The wanderers were satisfied with the arrangements made by the officers for their return to their respective families in San Francisco.

England's Big Bomb Plane Ready to Fly

LONDON, June 2.—(By the Associated Press.)—England's largest airplane, a huge cabin monoplane, [illegible] secret for the air ministry, will soon be given its trial flight.

According to the Daily Express, the big plane is built entirely of steel, with the engines installed in a cabin completely armored against machine guns.

The engine room will be in charge of a mechanic, thus leaving the pilot free to operate the lifting and steering levers without regard to the engine details.

Examinations for Graduation Held

HAYWARD, June 2. — County board of education examinations were completed yesterday by members of the graduating class of the Hayward grammar school yesterday. There are sixty-two pupils in the class, and according to W. B. Kammerer, supervising principal.

Early arrangements for the combined graduation and entertainment program on Thursday afternoon, June 14, are rapidly progressing. It is planned to make the event in the nature of a community affair, with places of business closed several hours to allow attendance.

Hayward Campfire Girls Are Camping

HAYWARD, June 2.—Close to sixty members of the Hayward Campfire Girls' organizations, each unit under the directorship of their respective guardians, are participating in the summer encampment of the Alameda County Boy Scouts in Dimond Canyon. The encampment, opening yesterday, will continue through tomorrow. Sports, drills, tests and other suitable forms of enjoyment are being conducted during the three-day outing.

Conference on Continuing Basis Of Prosperity Held

WASHINGTON, June 2.—A combination of the government, organized labor and industry in the United States to put American prosperity on a "continuing basis" was being worked out today as the result of a conference last night at the home of Secretary of Commerce Hoover.

Hoover, Samuel Gompers, president of the American Federation of Labor, and Julius Barnes, president of the United States Chamber of Commerce, were the spokesmen for the three groups.

Another and larger conference will be held soon.

The conference discussed immigration, wages, the twelve-hour day in the steel industry, foreign trade and a great number of related subjects.

HAYWARD PARENT TEACHERS GIVE SHOW TONIGHT

HAYWARD, June 2.—Conducted under the auspices of the Parent-Teacher association of the Independent district, an entertainment, commemorating the closing season at the grammar school, will take place tonight in the auditorium of the institution.

The following program will comprise the evening's enjoyment:

Singing by the school at large; recitation, Irene Fraga; singing by the third and fourth grades; "Songs of Long Ago," Mabel and Alice Coten; recitation, Erwin Jensen; piano solo, Miss Lillian Roth; vocal solo, Miss Gertrude Mooney; reading, Miss Beatrice Flint; vocal duet, the Misses Mary Kolich and Genevieve Carbery; vocal solo, Mrs. James Crase, song and dance, Bert Brisbane; reading, Mrs. L. Sorral; vocal solo, Mrs. Laura Jackson, dance, the Misses Mary Kolich and Genevieve Carbery.

A skit entitled "Sister Masons" will have for its cast the following: The Misses Amy Jensen, Jennie Jensen, M. Wilson, Mary Kolich, Genevieve Carbery, Gertrude Mooney and Edna Jensen; the Mesdames Newton Jensen, Thomas Peterson, Arthur Bailey, M. C. Souza, George Kolich, O. Iperac, R. Padlock, M. Anderson. Presentations have been made for a large attendance.

BOY'S HUNT FOR EASTER EGGS IS CAUSE OF BLAZE

ALAMEDA, June 2.—In striking matches to hunt for Easter eggs under a couch in the living room of his home at 2217 Saan Antonio avenue, this morning, 5-year-old Gordon Brownlee endangered the lives of his family as well as his own, set fire to the room resulting in the destruction of a pet canary and caused damage amounting to $500 to the home.

Mrs. Brownlee was dressing her two small children, Pete and Laura Jane, in a front bed-room upstairs when the blaze started. Gordon slipped downstairs in his nightie unknown to his mother. Climbing onto a chair, he got some matches and started to hold them under the couch to find Easter eggs. In doing so, he set fire to the couch cover and in a minute it was ablaze.

Mrs. Brownlee realized something was wrong, as the room started to fill with smoke. Seizing the two children in her arms, she made her way down the stairs, through the hall, then filled with heavy smoke, and to the street. She then turned and started back to find Gordon, but her frantic cries brought him to her side still carrying the cup with which he had endeavored to subdue the result of his mischief.

Prompt arrival of the fire department checked the spread of the flames.

Movie Men, Girls Held as Vagrants

LOS ANGELES, June 2.—Raiding a fashionable home on South Fountain avenue, a squad of police today arrested a man who said his name was Gaston Glass a motion picture actor, and another man, L. J. Gasnier, who claimed to be the motion picture director, and lodged them in the city jail along with two women on charges of vagrancy and lewdness. They were [illegible]

The women gave [illegible] Alma Rhoades, 25, and actress, and Mrs. Helen McClaskey, 22, housewife. All of the prisoners will face trial next week in police court.

"Lookout Rock" Is Bought For Park

BERKELEY, June 2.—Purchase of "Lookout Rock" in the fashionable Claremont residential district of Berkeley as a city park is assured as a result of plans completed by the city council. The rock overlooks five counties, and is a popular vantage point from which to see a panorama of the bay region. The terms on which the property will be sold to the city by its present owner, W. R. Reis, call for a first payment of $1000, followed by $1000 annually until the purchase price of $9000 is paid.

Malnutrition Is Fought at Hayward

HAYWARD, June 2.—Carrying out a campaign to eliminate the mal-nutrition of both young and old of this portion of the county, project leaders of the thirteen farm home department centers met with Miss Hilda Faust, nutrition expert of the University of California extension service in the auditorium of the Union high school today. Practical demonstration of the benefit or harm resulting from eating, were conducted under Miss Faust's direction.

BONUS ELECTION CALLED.

JEFFERSON CITY, Mo., June 2.—Governor Hyde called a special election for July 10 to vote additional bonds of $4,600,000 for the payment of 25,500 unpaid soldiers' bonus claims.

NIGHT FLYING FOR MAIL PLANES IS CONSIDERED

Non-Stop Dash Across Country Brought Proposal Before Public.

CHICAGO, June 2.—(By the Associated Press.)—Night flying by aviators has been brought squarely before the public by the great non-stop flight across the continent by Lieutenants MacReady and Kelley and, through this demonstration of its feasibility, general night flying and the delivery of mail during the night may become an accompulshed fact before the end of the summer, according to I. J. O'Malley, of Chicago, in a recent address before the Chicago Aviation club.

"A great part of the plans for this epoch-making achievement in aviation now rests with the public utility lighting companies or the cities themselves," said Mr. O'Malley. "Guide or beacon lights are necessary for night flying, particularly when stops are to be made for delivery of mail or passengers. A great start has been made in this respect, as well as in the construction of landing fields, and probably more work will be done in this direction during the coming summer.

"The United States aerial mail has developed a plan for flying night mail which seems thoroughly practicable, once the various cities over which the night mail passes agree to maintain the necessary lighting system and emergency landing fields.

"It is a fact that the whole future success of the aerial mail hinges upon the success of night flying, since the time that is lost by laying over nights would eliminate the saving in time obtained through day flying.

"The night flyer is reduced to flying by compass, and no compass has yet been evolved that is sufficiently reliable to be depended upon exclusively. Then the question of forced landings is involved. In event of motor failure the flyer is obliged to make a landing. This is sometimes dangerous, although not as much as one might think, since a plane, properly equipped with search lights operated from battery, can be guided intelligently when near the ground, although being without power it cannot rise again if the ground is unsuitable for landing.

"In general, night flying depends upon beacon lights at various points along the route by which the flyer may know his location; emergency landing fields indicated by upward streaming searchlights; planes equipped with searchlights for landing and the cultivation of a night "flying sense."

BUSINESS GOOD, SAY SALESMEN

SEATTLE, Wash, June 1.—Business is booming all over the Pacific northwest, two hundred salesmen here today from Washington, Oregon and British Columbia for the annual convention of the Grand Council of United Commercial Travelers, reported.

"We all feel the confidence that we preach," said C. W. Moore, grand councilor.

F. M. Rice, Seattle, was elected grand councilor to succeed A. Moore. Other officers chosen were C. H. Begg, Portland, junior councilor; J. A. Kerr, Seattle, treasurer; A. H. Metzlaar, Portland, secretary; W. B. Tullidge, Vancouver, B. C., conductor; Joseph Bell, Tacoma, page, and Fred Williams, Bellingham, sentinel.

The next annual convention is to be held at Bellingham during that city's Tulip festival in 1924.

Lester Davis, Everett; C. L. J. Smith, Seattle; E. R. Krause, Spokane, and S. E. Hill, Tacoma, were constituted the executive committee. The delegates attended a banquet last night.

2 OREGON MEN LOST 8 DAYS IN MOUNTAINS

MARSHFIELD, Ore., June 2.—Andrew Richardson and John Burkhart of Roseburg, were on their way home from here after a thrilling experience of eight days during which they wandered, completely lost, in the forests of the mountains. They finally emerged near the mouth [illegible]

The two men got off of the Callahan trail, in Douglas county and for the first three days wandered aimlessly, hewing their way through the underbrush at many points. They then came to the headwaters of the Coos river and followed it down. Their food gave out and after the fifth day they had nothing to eat. Their shoes were worn to shreds when they arrived at the settlement.

Proposed Bridge Again Protested

MARTINEZ, June 2.—Formal protest against the board of supervisors granting a franchise to the Delta Bridge corporation to construct a vehicular bridge across the San Joaquin River, east of Antioch, was filed today with County Clerk J. H. Wells by Benjamin Walters, manager of the Island Transportation company. Walters' protest will be placed before the supervisors at their June 4 meeting.

Walters' protest is based on the arguments he presented recently in a published letter in which he charges the bridge unfeasible, a menace to navigation and an impediment to the Stockton deep-water project.

The state engineer has approved the plans for the bridge and after the supervisors grant a franchise, as is expected, the company's application will go to the War Department for final approval.

BOYS STEAL CHERRIES.

BERKELEY June 2. — F. E. Hunter, 2535 Fulton street, reported to police today that while he was away from home last night his yard was invaded by boys who stripped his tree of ripe cherries and trampled down a flower bed.

BLACK REPLIES TO LASKER ON 'DREAM' CHARGE

Bidder Criticizes Ship Board Member For Methods of Advertising.

SILVER CREEK, N. Y., June 2. John W. Slack, whose billion dollar bid for the United States government's merchant marine fleet was characterized by Chairman Lasker of the Shipping Board, as a "summer dream," last night issued his first official statement. It is largely an attack on the Shipping Board and particularly on Chairman Lasker's advertising methods and concludes with a refusal to answer two questions which have been put to him from many angles. These questions are:

"Why do you do it? and Who is back of you?"

A local paper today praised Slack as a member of the publicity committee of the chamber of commerce for "putting Silver Creek on the map."

NEGOTIATING BOND.

Slack says that Chairman Lasker did not invite him nor a representative of his company to meet the Shipping Board committee in New York and also intimates that he is still negotiating for a million dollar bond that would have been required had the Shipping Board decided to take up the details of his bid.

"We are willing to hazard the statement that if our proposition is a 'summer dream,' he said, "the selling methods of Chairman Lasker may be described as a horrible nightmare."

Slack mentions Henry Ford in his statement, but only in an indefinite way. Ford passed through Silver Creek May 18, but there is nothing to show that he met Slack. Slack does not claim that he did meet the Detroit manufacturer.

FORD BEGGED FOR AID.

"Henry Ford," the statement says, "had to beg his friends, with tears in his eyes for a few miserable thousands which gave him his start on the greatest business career in all history. All bankers have turned down the proposition of the Shipping Board, just as they turned down Henry on the one occasion when they thought he needed financial support. The American people need, to save what is left of the ruin, not the timid support of a few narrow-minded bankers, but some real business brains."

"Does your reference to Henry Ford mean that he was or is interested in your bid?" Slack was asked.

"Let Ford speak for himself," he replied.

One part of the statement carries the inference that Slack is considering a withdrawal of his bid, but, like other parts of it and his interviews, a direct statement is avoided.

"Due to the business methods of Chairman Lasker," the statement says, "we are now in a position where we may either go ahead with this proposition and unmask Chairman Lasker's batteries completely or we may withdraw with considerable grace and eclat. The question we have to decide is whether or not we are willing to involve others in financial responsibility."

WIFE OBJECTS TO PROBATION FOR HUSBAND

Because Mrs. Alice F. Bechtel objected to her husbaand, W. C. Bechtel, being placed on probation he is still in jail. He was arrested yesterday on the complaint of his wife, who alleges that he has failed to support his two minor children. He was arraigned on the charge this morning before Police Judge Tyrrell.

"Do you think it is safe to place your husbanad on probation," asked Judge Tyrrell.

"Certainly not. I have been looking for him for a year and a half," she replied.

The complaint was sworn to by Mrs. Bechtel August 18, 1922. She told the prosecuting attorney that he left her in February of last year prior to the birth of their second child. The preliminary examination was set for June 5. The wife resides at [illegible] Sixth avenue.

NEW HIGH SPEED AIRPLANE TYPE HITS RICHMOND

RICHMOND, June 2.—Peter Allinio, inventor of a special design of airplane which has a capacity of [illegible] which he says is capable of making a speed of 125 miles an hour on 1500 revolutions of the propeller, arrived at Richmond today after completing a flight from Oklahoma.

The flight was not continuous since it was the desire of the inventor to exhibit the plane along the way. The pilot was Marshall Boggs of Oakland, a former army aviator.

Allinio said he plans to organize a company in the bay cities for the establishment of a factory for the manufacture of his type of airplane for commercial purposes.

Another Striker Is Admitted to Bail

MARTINEZ, June 2.—The eighth of eleven striking boilermakers arrested on charges of assault preferred by Elmer Sabin, boilermaker foreman, was released today when R. Goridano was liberated on bail of $1,000. Charges against four of the strikers have been dismissed, four are now at liberty on bail and three are still being held in custody. Time of the preliminary examination has not been fixed.

NON-SUPPORT CHARGED.

MARTINEZ, June 2.—Claiming that her husband has failed to provide her with clothing for four years and that he has failed to secure medical assistance when she was ill, Mrs. Frances Serpa of Danville, mother of seven children, today filed suit for divorce against Manuel Serpa. Mrs. Serpa asks that she be awarded the custody of the children and $60 monthly for their support. The couple married in 1910.

Record Peanut Crop Promises To Lower Price

CHICAGO, June 2.—(By the Associated Press.)—The bleacherite of peanuts for his money when this year's crop is harvested, Guy H. Hall, director of the National Institute of Progressive Farming, said in a statement in which he predicted also a return to the five cent bag in a short time.

"The old familiar call of 'Hot peanuts, five a bag,' will return within a short time," he said.

More than 986,000 acres were planted in peanuts last year, according to department of agriculture figures, while this year's acreage is forecast by the institute's survey to exceed the million mark. The total yield last year was 623,507,000 pounds, valued at about $29,222,000.

Increased peanut production recently has resulted from the greater use of machinery, Hall said, pointing out that machine methods of digging also put the crop to market more quickly.

"The "goobers," as they are known, are grown extensively in sections where the soil is either sandy or of sandy loam, or where the climate or boll weevil seriously handicaps cotton production. For high quality of nuts the soil should be limy and loose to allow for free penetration of the bloom pegs, the nuts forming underground in the manner of the potato, the institute points out.

CLAREMONT LOSES FIGHT ON STORES

BERKELEY, June 2.—The entire Claremont residential district, save for small exceptions, was reclassified under the city zoning ordinance to limit the region to single family dwelling houses at a special meeting of the city council last night. The meeting was attended by a large delegation of residents from the Claremont district.

The area affected includes all of the city east of Claremont avenue and south of Russell street. The council followed the recommendation of the city planning commission in ordering the change.

The planning commission recommended that the block bounded by Russell street, Domingo, Claremont and Ashby avenues be put in zone 2, which allows apartment houses and retail stores, and that the Sessions and Hume property at the southwest corner of Domingo and Ashby avenues be also in zone 2. These changes were opposed by a large lobby of Claremont residents who wished their district kept exclusively for residences. The Claremont delegation was headed by A. E. Shaw, who gave the principal argument against the encroachment of the business district.

At the council meeting a plan was suggested by members of the club headed by Charles L. Keeler, managing director of the Berkeley Chamber of Commerce, for the formation of an assessment district of the Claremont residential area which would purchase these two blocks for a city park and the elimination of the old business buildings which were termed objectionable by improvement club members.

NATURALIST'S BODY IS TAKEN FOR CREMATION

DENVER, June 2.—The body of Enos A. Mills, famous naturalist, who died in September, 1922, will not rest in its granite crypt at the base of Long's Peak. Instead, Mrs. Esther A. Mills, the widow has sent the body of the father of Rocky Mountain National Park to Denver to be cremated. She declined today to make known her reasons for disinterring the body. Neither would she make known her plans for disposal of the ashes of her husband, holding it to be a matter which concerns none but herself.

Youngster's Death To Be Investigated

MARTINEZ, June 2.—Circumstances surrounding the death of seven-year-old Bruno Fontana of Valona at the hospital here last night led today to Coroner C. F. Donnelly ordering an inquest be held into his death at the Brunscher funeral parlors tomorrow night.

Three doctors have diagnosed his illness as diphtheria but since a physician was not in attendance 24 hours before death the coroner [illegible] quest.

The lad was taken ill a week ago when he was taken to his home by the Crockett school nurse. He is the son of Mr. and Mrs. Daniel Fontana, both of whom told authorities the lad insisted he was not ill and demanded he be allowed to play. When he became seriously ill a doctor was summoned and he was brought to the hospital here.

$100 in Jewelry Stolen in Berkeley

BERKELEY, June 2 — One hundred dollars in jewelry was stolen from the home of Mrs. Edwin Mays, 1622 Haste street, while she was moving into her new residence, according to her report to the police today.

The theft was probably committed during the day, she thinks, while the house was left open in order to give access to moving men. Police investigation will include questioning of the moving men and a carpenter engaged by Mrs. Mays to build some shelves in a closet. It was from this closet the jewelry disappeared.

TENNIS CONTESTS PLANNED.

MARTINEZ, June 2.—Racket wielders of the Martinez Tennis club and the Community Center Tennis club of Crockett will match their skill at games to be played at Crockett on June 10. Ben Anderson, G. W. Cleary, Victor Henny, G. T. Barkley, J. B. Barkley, Charles Rice, Jean Segui and J. Noordyn will represent the local club in singles events while Henry and Cleary, Anderson and G. T. Barkley, Rice and J. Barkley and Segui and Noordyn are paired off in the doubles.

WAR PROFITEERS PAY $3,198,385 TO U. S. TREASURY

Attorney-General's Report Tells of Efforts to Collect Money.

WASHINGTON, June 2.—Attorney-General Daugherty yesterday laid before President Harding a report showing that in the last year the war frauds section of the Department of Justice had obtained the return of $3,198,385.19 to the government, had been awarded and had obtained 95 indictments. Scores of additional civil and criminal suits are awaiting trial.

The $500,000 appropriated by Congress at his request for the war fraud work, the attorney-general pointed out, had been returned many times over by these recoveries, despite the "most stubborn interference on the part of those personally interested and involved and on the part of those who are used, often innocently, to interfere with the efforts of the government."

WORK INCOMPLETE.

"It will take a long time," Daugherty's report continued, "to complete this work as it should be completed in the interests of the government and in fairness to those who may be innocent of any wrongdoing and who honestly served the government in the time of its greatest distress."

The attorney-general organized the war transactions section personally and has devoted much of his attention to its work.

The larger collections in the last twelve months included the Derby Manufacturing Company, $870,000; Lincoln Motors, $1,550,000, and Du Plan Silk Company, $185,000. The larger judgments secured were: Deusenburg Motors & Willys Corporation, $639,748; United States Fidelity and Guaranty Co., $45,710, and Cleveland Brass and Copper Mills, $515,588.

PUBLICITY BARRED.

"I have adopted and shall continue to adhere to the policy," said the attorney general in this connection, "of giving no publicity to cases under investigation until they are a matter of court and public record. To do so prematurely would be inimical to the government's business, and in many instances might work a great injustice to those who transacted business honestly with the government."

Of 91 pending cases, involving $62,408,267, and not including the Chemical Foundation suit, which was said to involve from $10,000,000 to $100,000,000, many were said to be ready for trial as soon as courts can make assignments.

The attorney-general noted in his report that it did not include cases settled before the court of claims from July 1, 1921, to May 24, last. These totalled 1413, in which $88,298,000 was claimed for the government and only $2,999,581 awarded to claimants.

War Bride Wounded In Fight With Man

MARTINEZ, June 2.—Mrs. Margaret Van Ryn, 25-year-old French war bride here, was shot in the calf of her leg last night in a struggle with Ira Green, 35 years old, who she charges has been forcing his attentions on her and circulating false stories about her, according to word given out by Constable B. B. Rogers, who took Green in custody.

Mrs. Van Ryn and her husband, Henry, 28 years old, met Green on the street and argued with him to stop the rumors they believed he was spreading about the woman, investigations carried on by the district attorney disclosed. When Green denied that he had said anything, Mrs. Van Ryn is said to have run home and secured a pistol. Returning, she fired one shot at Green that just grazed his cheek, he told the authorities, and then he grappled with her. Mrs. Van Ryn fired another shot into the ground. A third shot entered her leg.

Following the incident, Green was allowed to return to his home. He denies starting any rumors concerning Mrs. Van Ryn.

Man Denies Battery Charge of Woman

Philip J. Reardon today pleaded [illegible] to a charge of battery before Police Judge Edward J. Tyrrell. The offense is alleged to have been committed December 21, 1920. The warrant was sworn to by Mrs. Louise Frabre, 1807 San Pablo avenue, December 23, 1920.

Mrs. Frabre told the court Reardon hit her on the eye following an argument which he had with his brother. She said that she went into the room and attempted to stop the argument. Reardon was arrested in Berkeley [illegible] Police Inspector Alex Trotter. Since the warrant was issued Reardon has been in Los Angeles. The case was continued until Tuesday morning for trial.

Corn Whisky Costs Dry Violator $275

Police Judge Tyrrell today fined Tony Nero, who conducts a soft drink parlor at 633 Broadway, $275 after he had pleaded guilty to two charges of violating the Wright Act. He was arrested twice on Wednesday within three hours. Both arrests were made by Sergeant E. W. Brock, who is in charge of the dry squad. A small quantity of corn whisky was found in his possession each time.

Social Assembly Quits Until Fall

HAYWARD, June 2.—Terminating a particularly successful social season, the Hayward Assembly, a local organization formulated primarily to promote a series of pleasant winter and early spring pastimes, has disbanded temporarily, Hal P. Angus, local florist and well known amateur entertainer, is secretary and a leading figure in the organization.

WIDOW GIVEN PURSE.

MARTINEZ, June 2.—Employees of the Associated Oil company at its Avon refinery have collected a purse of $500 which they have deposited in the Bank of Concord to the credit of Mrs. Walter R. Culler, widow of the man killed at the plant last week. Mrs. Culler [illegible] expressed her [illegible]

PRUNE GROWERS' FIGHT SHIFTS TO SONOMA COUNTY

Mass Meetings Scheduled in Protest Against Reinstating Judge J. R. Welch.

SAN JOSE, June 2.—Sonoma county, next to Santa Clara, the largest prune producing county in the state, has become the chief scene for the time of the fight between the so-called administration and insurgent forces of the California Prune and Apricot Growers' association.

Mass meetings of protest against the reinstatement of Judge J. R. Welch, leader of the insurgents, are scheduled by the prune and apricot growers of Sonoma county at Healdsburg and Santa Rosa for tonight and Monday night, according to information received here from those cities. The meetings will be ushered in by torchlight street processions and fireworks, those in charge of them have announced.

JUDGE WELCH IN SOUTH.

It is charged by the Sonoma county growers that Judge Welch, whose reinstatement in the interest of confidence and harmony has been looked for at a special meeting of the voting board and board of directors to be held June 6, "is seeking to have efficient officers and workers ousted from the organization in order that he may control himself."

Judge Welch is sitting this week in special session in a court at Los Angeles and could not be reached for a statement in regard to the reports from Sonoma county, but members of his large band of supporters asserted last night that the Healdsburg and Santa Rosa meetings "are the work of administration followers."

COUNTER MEETING CALLED.

As an offset to the Sonoma county meetings a group of Judge Welch's followers in the San Jose district have called what they term "the most important mass meeting the grower members of the California Prune and Apricot Growers' association has ever been asked to attend" for Tuesday evening in the San Jose high school auditorium. Those issuing the call for the meeting are J. O. Hansen, F. W. Wool, W. A. Pyle, John Jepsen, Frank Lawler and R. D. Baker, six of the most prominent growers in Santa Clara county.

Recent hearings on the charges made by Judge Welch of taking money on the side were followed by the resignations of Mrs. R. G. Wallace, sales manager, and H. G. Coykendall, general manager of the association. Mrs. Wallace is said to have admitted at the hearings that she had accepted $5000 from George Sainsbury, former Canadian broker for the association. In an affidavit Sainsbury declared the money was paid to Mrs. Wallace for the brokerage rights of the association in Canada. Mrs. Wallace said she considered the money payment of loans she had made to Sainsbury and his wife.

Mother and Son To See Marriage And Graduation

SAN JOSE, June 2.—Mrs. Adolph B. Canelo and her son, Harry F. Canelo, prominent socially here, left yesterday for St. Louis, where they will attend the commencement exercises at St. Louis Medical University, June 5. Clarence Kelley Canelo, son of Mr. and Mrs. A. B. Canelo, will receive his degree at the university on that day.

The day following Clarence Canelo and Miss Mildred Hadley will be married. Harry Canelo will be his brother's best man. Miss Hadley, daughter of Leo Hadley, is a member of an old and distinguished St. Louis family. The wedding will be a large church affair, with a reception following. Miss Alice Hadley will be her sister's maid of honor. Dr. and Mrs. Canelo will return to California after a honeymoon spent in touring the East. They will be located in San Francisco, where Canelo will take up hospital work at St. Mary's, July 1.

Mr. and Mrs. Walter Sontheimer, popular San Jose society leaders, are motoring through the Yosemite valley.

Mrs. E. L. Brooks of Oakland is the house guest of her sister, Mrs. George L. Richmond, here.

Luncheon and games will be the principal diversions at an afternoon affair to be tendered a group of friends by Mrs. Louis Sonnikson [illegible] street next Tuesday.

Mr. and Mrs. Frazier O. Reed are spending the week-end in Santa Barbara.

The Robert Irving Bentleys are planning to leave shortly for their annual outing at the coast. The Bentley family has been occupying the Lester Morse home in The Alameda this spring and last winter.

Mrs. Henry Hamilton and Mrs. Archer Butcher are sending out cards for an afternoon luncheon to be held at the Butcher home Tuesday.

LEGION VISITORS WELCOMED.

HAYWARD, June 2.—Twelve members of the Ladies' Auxiliary to the Livermore American Legion Post visited at a meeting of the local Auxiliary in the Bank of Hayward Hall last night. The visit combined informal social features with a business discussion, together with an inspection of the manner in which the Hayward unit conducted their activities. Following the regular business session, a banquet was held. Members of the Oakland Auxiliary, Unit No. 5, were also present.

Boys' Choir of Trinity Church at San Jose

Following are the members of the choir: Crucifer, CHARLES GREENLEAF; flagbearer, WILLIAM GRANT; top row, reading from left to right, WERTH PALMER, NORMAN WARREN, WAYNE HAMES, ROY BUTCHER, GEORGE GREENLEAF, WILLIAM GRANT; second row, GEORGE PATZER, CLIFFORD CRUMMEY, EDWARD SCHWEITZER, LAWRENCE HUME, CEDRIC PORTER, HAROLD CALDWELL, WILLIAM HAMMOND; bottom row, WILLIAM ROBERTS, NOEL PORTER, EDWIN RYAN, BILLIE BURKE, HOWARD SWEET, EVERETT GRANT, SANFORD BACON, PAUL GALLAGHER. —Photo by Bushnell, San Jose.

DETAILED PLANS MADE PUBLIC FOR STRAITS BRIDGE

VALLEJO, June 2.—Following the inspection of the terminals and plans by Secretary of War Weeks on Monday the office of Chief Engineer Charles E. Derleth Jr., has made public the details of plans for the construction of the Carquinez Straits bridge between Vallejo and Valona.

The entire structure, of cantilever type, will be built of steel and concrete and will be thoroughly fireproof. In accordance with the War Department requirements each pier will be protected by suitable fenders for the safety of navigation and by necessary lights for signals and by other aids to shipping.

The bridge in all its parts, trusses, foundations, approach viaducts, highway connections is being built in the most substantial manner. The cantilever type was selected rather than a suspension bridge because, according to the engineers, it is more economical, can be built with greater stiffness and can be more readily adapted to future conditions to take care of an increase in traffic.

It will require 23,453,000 pounds of steel to construct the main cantilever bridge. Measured by the ordinary steel rail this would be as much steel as is used in a single track railroad 100 miles long.

In the five main piers there will be 27,300 cubic yards of concrete which if rolled out in a ribbon a foot thick and a foot wide would reach from Oakland to Merced.

Party Honors Willow Glenn School Head

SAN JOSE, June 2.—Miss Mildred Hanson, for the past thirty-four years connected with the Willow Glenn grammar school in this city, and principal of the institution for the last fifteen years of that period, was honored by the Willow Glenn P. T. A. at a reception held at the home of L. C. Maynard in Minnesota avenue yesterday afternoon. The affair was given as a sort of farewell party, as Miss Hanson is leaving her post at the school shortly. An unusual feature of the affair yesterday was that it was held at the home of the married couple who were pupils of Miss Hanson's first class at the Willow Glenn school and whose son, now a student under [illegible] ma from the same school this year.

WOMAN TO SPEAK.

SAN JOSE, June 2.—Miss Amy Spalding, nationally known for her Americanization work with the W. C. T. U., will be the principal speaker of the local chapter of that body at the Y. W. C. A. building at noon Monday. Miss Spalding will also address a public meeting at the First Congregational church Monday evening.

San Jose Vital Statistics

SAN JOSE, June 2.—The following vital statistics were on file in this city today:

MARRIAGE LICENSES.

George A. Meyes, 52, and Almira Steele, 44, both of Sacramento.

DIED.

MORRIS—In San Jose, May 31, Nathaniel Morris, husband of Agnes A. Morris, father of Willard and Frank Morris, a native of West Virginia, aged 72 years 6 months 9 days.

WILLISTON—In San Jose, May 31, Sarah Ellen Williston, wife of the late John Edward Williston, mother of Alice Belle and John Edward Williston, a native of New York, aged 74 years 2 months 14 days.

VALLEJO and U.S. NAVY YARD

Chinese Jailed On Narcotic Charges

VALLEJO, June 2.—Lee Wing, a Chinese youth, arrested on Thursday night by Policeman George Fraser and charged with violation of the State poison act was given a sixty-day term in the county jail by Police Judge J. A. Browne on Friday. Wing was taken quite ill at the city jail on Friday morning and it was necessary to secure the services of a physician to look after the man.

CANADA TO BE VISITED.

VALLEJO, June 2.—Mr. and Mrs. Victor Harrier passed through Vallejo yesterday while on their way to Canada in their touring car. They expect to be away at least three months. While in Vallejo they called on a number of old friends and acquaintances.

BOND AND CONTRACT FILED.

VALLEJO, June 2.—The bond and contract of the Vallejo Electric Light & Power Company to furnish electricity to the municipality for the next twelve months was received and filed by the City Council on Friday.

Y. M. I. PLAYS SUNDAY.

VALLEJO, June 2.—The Y. M. I. team of this city will meet the baseball club from Cement on Sunday.

WILL MEET NAPA.

VALLEJO, June 2.—The P. G. & E. ball team travels to Napa tomorrow to cross bats with the American Legion Club of Napa.

LEGION TEAM NORTH.

VALLEJO, June 2.—The American Legion baseball club will travel to Calistoga for a contest on Sunday with the Calistoga aggregation of baseball stars. Bell will hurl for the local club.

ARC LIGHT WANTED.

VALLEJO, June 2.—A petition to have an arc light installed at Indian street and the Orphans Home Road was read at the meeting of the City Council on Friday and referred to Commissioner R. O. Pierce for investigation and report.

RETURN FROM YOSEMITE.

VALLEJO, June 2.—Superintendent of Mails John R. Ramey, of the local postoffice, and Mrs. Ramey, are home after an enjoyable visit to Yosemite Valley. They made the trip by auto with some Berkeley friends.

TEAM MAY MOVE.

VALLEJO, June 2.—It is rumored in baseball circles that there is a move on foot to transfer the Suisun baseball nine here during the next few weeks. The up-valley team includes several Vallejo players.

HALF HOLIDAY STARTS.

VALLEJO, June 2.—The annual Saturday half holidays will begin at the navy yard on June 19 and will end September 15. The men and women will be paid for the holidays.

VALLEJO H. S. DEFEATED.

VALLEJO, June 2.—The Vallejo high school baseball nine was defeated by the Dixon nine for the S. C. A. L. championship at Suisun on Thursday by a score of 12 to 2.

PASTOR ON VACATION.

VALLEJO, June 2.—Reverend D. A. Mobley, of the Presbyterian church is enjoying a well-earned vacation.

MANN FUNERAL SUNDAY.

VALLEJO, June 2.—The funeral of the late Willis E. Mann, who died at Kyburz, Placerville Road on Tuesday, will be held tomorrow.

County Recorder Has High Record Month

SAN JOSE, June 2.—County Recorder Dan J. Flannery announced yesterday that his office collected $3184 in fees during the month of May this year, thereby establishing a new high record. The large realty deals of the past few weeks are responsible for the record, according to Flannery. A few days ago the recorder considered that business was quite brisk if he collected $1200 in fees for a single month.

Los Gatos Theater Sold to Newcomers

LOS GATOS, June 2.—The Strand theater has been sold by L. H. Killingsworth to Mrs. Mary Davie, a newcomer to Los Gatos from Ukiah. Killingsworth has been the owner and operator of the Strand for five years. D. W. Hulen, a son-in-law of the new purchaser, will be the manager of the showhouse from now on. The Hulen family have moved here and plan to make their permanent residence in Los Gatos.

150 Graduated From S. J. Evening School

SAN JOSE, June 2.—Over 150 students of the high and grammar school departments of the San Jose Free Evening school were graduated at the spring commencement exercises held at the high shool auditorium last night. Dr. John C. Almack, of the department of education at Stanford university, was the speaker. Diplomas were presented by [illegible] M. Chope, principal of the school. A reception was tendered the graduates by the balance of the school at the close of the graduation program.

Laborer Arrested on Bad Check Charge

SAN JOSE, June 2.—M. Olson, hodcarrier, was arrested last night by Detectives John Guerin and Van Hubbard on a charge of passing bad checks. According to Detective Guerin, Olson has admitted passing several of the checks. Olson is a prisoner in the city jail waiting trial.

BISHOP TO SPEAK.

SAN JOSE, June 2.—Bishop W. F. Oldham, general superintendent for entire South American continent, will speak at the First Methodist church here Sunday evening, delivering a message regarding our southern neighbors. Bishop Oldham, said to be as well known as any living church man, has the widest possible publicity given his statements and is being heard by immense audiences wherever he speaks.

El Rubio Club Will Open Golf Course

LOS GATOS, June 2.—A small temporary clubhouse is being erected at the El Rubio Golf and Country Club links and will be ready for the use of the members of the club for next Sunday's play. The greens are being gone over thoroughly at present, and the rest of the course is in splendid condition.

[illegible] of the club have decided to charge no dues for at least another year, but will hold the membership fee at $50 for the present.

George Shaner is treasurer of the new organization, and Fred Crisp, local real estate broker, is secretary. The club plans a tournament to open this month, with a grand barbecue and outdoor jolly-up on the opening day.

Editors Selected For University Papers

SANTA CLARA UNIVERSITY, June 2.—At a joint meeting of the annual conference of the staffs of the "Redwood" and the "Santa Clara," the two collegiate publications of the University of Santa Clara, held Commencement Day at the university, Thomas J. Higgins, of Venice, Calif., was selected as editor of the "Santa Clara" and Francis E. Smith of Portola, Calif., as editor of the "Redwood" for the coming year. Both Smith and Higgins have been for the past two years prominent members of the staffs of the two publications. Both of the boys will be seniors during the coming year in the College of Letters and Philosophy.

PROPOSED WAGE SCALE AT NAVY YARD IS POSTED

Many Increases Arrived At by Board; Department's Approval Pending.

VALLEJO, June 2.—The proposed new wage scale to become effective at the navy yard on July 1 has been posted at Mare Island by order of Admiral J. S. McKean. There are quite a number of changes recommended in the scale. The new scale was made up by a naval board with Commander E. V. Lowe as president. Most of the wage data was secured in Oakland and San Francisco.

The following are some of the most important trades and "present pay" and "proposed pay." The raise in pay must first be given the official approval of the navy department.

	Present	Proposed
Holder on	$ .53	$ .60
Offer	.51	.57
Rivet heater	.41	.47
Stabblekeeper	.51	.57
Stevedore	.55	.65
Teamster	.55	.65
Laborer, classified	.[illegible]	.[illegible]
Angle smith	.76	.88
Blueprinter	.57	.67
Boatbuilder	.84	.90
Boilermaker	.75	.85
Buffer and polisher	.75	.80
Calker, wood	.81	.85
Calker and chipper, iron	.73	.85
Cement finisher (new rating)		.00
Chauffeur	.75	.80
Cooper	.60	.70
Coppersmith	.81	.90
Craneman, electric (shop and and light outside cranes)	.55	.65
Craneman, electric (floating derricks over 75 tons), new rate		.90
Craneman, electric (hammerheads and cantilevers), new rate		.85
Cupola tender	.65	.75
Die sinker	.83	1.00
Diver	1.83	2.00
Driller, pneumatic	.65	.85
Electrician	.75	.90
Electroplater	.75	.80
Engineman (with differential)	.85	.87
Engineman, locomotive (reg. abolish).		
Engineman, piledriver, new rating		1.00
Fireman	.58	.65
Plunge turner	.78	.90
[illegible]	.75	.90
Forger, heavy	1.[illegible]	1.[illegible]
Founder chipper	.61	.70
Furnaceman, angle work	.57	.61
Furnaceman, forge	.57	.61
Galvanizer	.70	.71
Gardener	.55	.75
Leather worker	.60	.70
Leveler	.65	.75
Lineman	.85	.95
Machinist	.85	.95
Mason, brick or stone	1.00	1.[illegible]
Mattressmaker	.70	.75
Millman	.75	.81
Model maker, wood	.75	.90
Molder	.81	.90
Ordnanceman, with differential	.64	.75
Painter	.75	.91
Patternmaker	1.00	1.05
Paver	.67	.88
Pipe coverer and insulator	.75	.85
Pipefitter	.81	.90
Plumber	.80	.90
Puncher and shearer	.57	.67
Rigger, all round (new rate)	.75	.90
Rigger, materials handler (new rate)	.72	.86
Riveter	.73	.85
Rivet and bolt maker (new rate)		.85
Roofman	.58	.60
Saw filer	.90	1.00
Sawyer	.42	.44
Sheet metal worker	.90	1.00
Shipfitter	.75	.87
Smith, heavy fires	.85	.90
Smith, other fires	.85	.90
Shipwright	.81	.90
Switchman (with differential)	.61	.78
Teachman	.75	.85
Upholsterer	.75	.90
Water tender	.72	.80
Welder, electric	.75	.85
Welder, gas	.57	.85
Wharfbuilder	.90	.95
Whoverright (recommended abolishment)	.50	.71
PRINT SHOP RATINGS.		
Job compositors	.75	.95
Linotype or monotype operators (new rating)		1.00
Machinist operator	.67	1.00
Press feeder, folder, stitcher, etc.	.42	.55
Pressman	.80	.90

Golden Wedding Is Celebrated By Hayward Couple

DR. B. J. PERRY AND MRS. PERRY of Hayward, who recently celebrated the fiftieth anniversary of their marriage.

Dr. and Mrs. B. J. Perry Are Given Remembrances of Friends on Anniversary.

HAYWARD, June 2.—With only a select few of their most intimate friends surrounding them, Dr. and Mrs. B. J. Perry of this city celebrated their fiftieth, or golden, wedding anniversary recently. The observance was virtually unpremeditated, almost impromptu. Members of the local Congregational church, of which the couple are staunch members, and Mrs. Perry, the organist, congregated at their home, 462 Smalley avenue, where the evening was given over to those pleasures best calculated to tear aside the fifty-year veil and transport not only the honorary couple, but the guests as well, to the days of their youth. Music, singing, appropriate addresses and congratulations in profusion further comprised the evening's program.

Taken by surprise, the guests were unable to express their true sentiment and feelings on the occasion by gift, but the following two days noticed a deluge of flowers and other tokens.

Dr. Perry is 75 years old, while his companion in fifty years of matrimonial happiness and felicity is 69. The couple have resided for the last year in Hayward, arriving from Oakland, where they had lived more than eight years. They have hosts of friends in both cities. Several years ago Dr. Perry, after more than forty years of active practice, laid aside his instruments to enjoy undisturbed the beauties and pleasures that his home section had to offer.

PORK AND LARD MOST POPULAR U. S. FOOD SUPPLY

Among Farm Animals Hogs Are Exceeded in Numbers Only by Cattle.

WASHINGTON, June 2.—(By the Associated Press.)—Pork and lard are two of the largest items in the food supply of the American people. The average annual per capita consumption for the last five years was 67.3 pounds of pork and 12.5 pounds of lard, as compared with 60.9 pounds of beef. In several recent years the consumption of pork alone has exceeded that of all other meats combined.

A study of the hog production industry included in the 1922 yearbook of the department of agriculture shows that among the farm animals hogs are exceeded in numbers only by cattle, and in value only by cattle and horses. They are produced on three-fourths of the farms of the country and represent over 10 per cent of the value of the nation's agricultural production.

Nearly two-third of the commercial production of pork is in the corn belt. The amount of corn marketed in the form of hogs varies annually from 30 to 40 per cent of the entire crop. Pork exports represent about 20 per cent of the country's agricultural exports, and have held a higher place in foreign trade ever since colonial days. In 1790, the first year for which data are available, there was exported approximately 6,000,000 pounds of pork and pork products.

Only 3.5 per cent of the hogs on American farms are registered pure bred, and about three-fourths of the total are raised for market.

Cholera is still the most important disease among hogs and takes the highest toll. In 1922 more than 2,700,000 hogs died of the disease, causing a financial loss of approximately $28,000,000.

"Every Picture Tells a Story"

Worn Out With a Bad Back?

DOES summer find you miserable, with a dull, never-ceasing backache? Do sharp, stabbing pains torture you at every sudden move? Are you tired and weak; "blue," nervous and discouraged? Then why continue in this unhappy condition? You want to be well and the way to get well is to find out what is making you feel so badly and correct it. More than likely it's weak kidneys. That dull, constant backache is often the first warning. Headaches and dizzy spells quickly follow, with rheumatic pains, lameness, soreness and annoying bladder irregularities. Don't wait for more serious trouble! Begin using ***Doan's Kidney Pills*** today. ***Doan's*** have helped thousands. They should help you. ***Ask your neighbor!***

Read How These Oakland Folks Found Relief:

MRS. M. A. KAVANAGH, 2016 Linden St., says: "I was miserable from kidney disorder and no matter what I did I couldn't get rid of the bearing down pains in my back. My back was so sore across my kidneys that I was miserable when I sat, lay or walked. I was nervous, too, and dizzy spells made me lose interest in everything. I had a worn-out feeling and my kidneys were inactive. My health came back quickly through the use of Doan's Kidney Pills and now I am cured."

C. H. AKINS, retired miner, 2228 Myrtle St., says: "My back hurt so that some days I could not do any walking. Terrible pains cut across my kidneys, sapping my vitality. Mornings the muscles of my back were so lame, stiff and drawn I couldn't stir around. The secretions rarely passed often enough and they were streaked. I used Doan's Kidney Pills and it was wonderful what they did for me. My back stopped aching and my kidneys were flushed and put in good working order. Doan's made a well man of me."

MRS. LUCIA ACTIS, 978 24th St., says: "I felt badly from the effects of backache and shooting pains darted across my kidneys. House work was a burden, for the stiff, sore feeling across my back made it difficult to move around. My feet were so swollen that at times I couldn't wear my shoes. The weak, too frequent action of my kidneys caused me no end of annoyance. I became run down and steadily grew worse until Doan's Kidney Pills checked the disorder. Eventually Doan's cured me."

Doan's Kidney Pills

Every druggist has Doan's, 60c a box. Foster-Milburn Co., Manufacturing Chemists, Buffalo, N. Y.

Buried for Twenty-Five Years in the Files of a Texas Newspaper and Never Before Published in Any Form Since Their Original

O. HENRY STORIES

Every Day in The TRIBUNE

New Church Will Open Tomorrow

Open New Christian Science Church

The Fourth Church of Christ, Scientist, which opens tomorrow on the south side of Lake Merritt, reflects the refinement and beauty of the ancient temples of Greece and Rome. The auditorium and balcony will have a seating capacity of 1000. The structure will be lighted by indirect reflectors, and ventilated by the indirect fan system. The building represents an investment of $155,000.

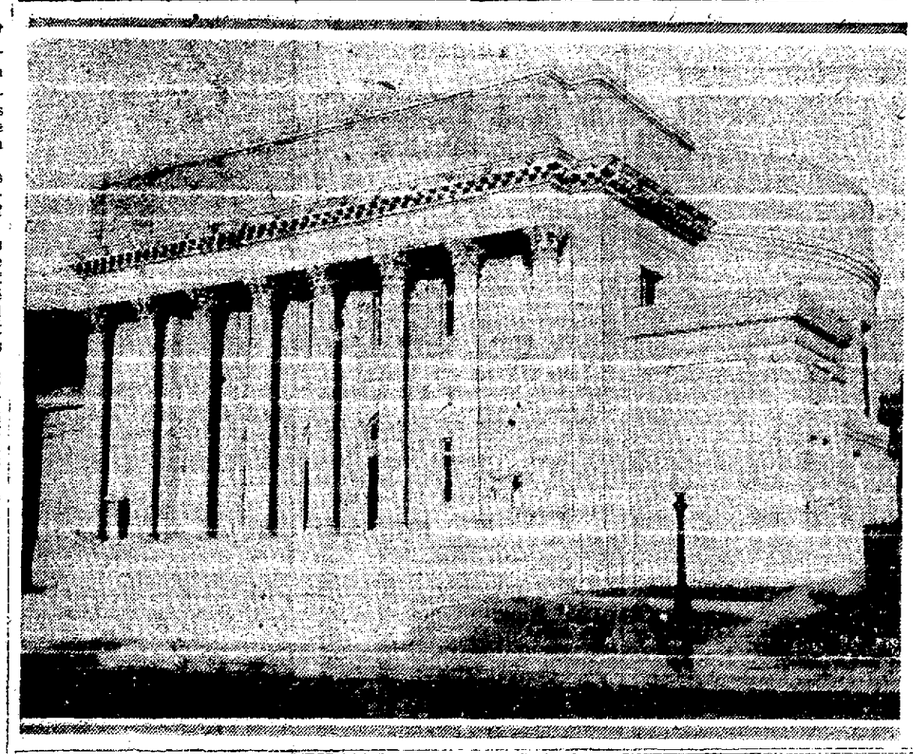

The Fourth Church of Christ Scientist, on the east side of Lakeshore boulevard near Twelfth street, will be formally opened tomorrow. The structure which was recently completed is one of the most beautiful church edifices in the state.

The exterior of the building is quiet and dignified, its motif being derived from the temples of Ancient Greece and Rome.

A flight of masonry stairs leads to the foyer which is 15 feet wide by 78 feet long. At either end of the foyer, stairways lead to the balcony above. Women's and men's retiring rooms and check rooms are provided with entrances from the foyer.

The main auditorium is entered from the foyer through five spacious doorways. The auditorium, 45 feet by 93 feet, has a seating capacity of 750, which in addition to the balcony capacity gives a total of 1000.

In the rear of the rostrum is the Sunday school, 39 feet by 80 feet, having a seating capacity of 650. At either side of the Sunday school are readers' rooms, examination room, secretary and directors' rooms.

On the second floor are the ushers' room, organist's and soloists' rooms, also a large reading room, 25 feet by 28 feet.

The interior of the auditorium has been designed in the Georgian colonial type of architecture, the walls and entablature in representation of French Caen stone.

The auditorium is electrically lighted indirectly by reflectors placed in troughs behind the cornice and architrave of the entablature which throws the light toward the dome.

The indirect fan system is used in the heating and ventilating of the structure. In summer months the air can be cooled considerably by the system of air washers installed.

The structure occupies a lot measuring 145 feet on Lakeshore boulevard by 160 feet deep. Carl Werner of San Francisco is the architect. Cost of the building is given as $110,000, which together with the furnishings, $45,000, makes a total cost of $155,000.

On the opening day tomorrow there will be three services instead of the usual two, as follows: 11 a. m., 3 p. m. and 8 p. m.

W. C. T. U. TO MEET.

The Oakland Woman's Christian Temperance Union will hold its business meeting on Monday, June 4, at 2 p. m. at the Y. W. C. A. building. All members are requested to be present as there will be important business matters for discussion.

Ex-Chaplain To Speak of U.C. Students

Rev. Alexander K. Barton will speak tomorrow at 11 o'clock at Trinity Church, Telegraph avenue and Twenty-ninth street. Barton comes from the east after service as a war chaplain. He will speak of this task of caring for the spiritual interests of University of California students.

The address at the evening service, at 7:45, will be by a layman, Walter MacPherson, who is a field secretary for the Brotherhood of St. Andrew. He will speak of the place of the layman in the activity of the church. At 7 p. m. he will hold a conference with men who are interested in this layman's organization, which is an international fraternity for definitely religious work.

Gerard Taillandier, organist and choir director, will play Truette's Canon in G flat and Salome's Grand Choeur at the morning service. In the evening he will play "Song of the Evening Star," Wagner; "Chorus of Angels," Scotson Clark, and "Torchlight March," Leavitt. Miss Wanda Frentrup will sing Mendelssohn's "It With All Your Hearts" for the morning offertory. In the evening Miss R. Berry will sing "Thou Wilt Keep Him," by Oley Speaks.

On Wednesday afternoon at 1 o'clock the women of the guild will serve a luncheon in Trinity House, 525 29th street, at 50 cents per cover. A musical program will be given during the afternoon.

Annual C.E. Meet Will Draw 6000

The thirty-sixth annual Christian Endeavor convention of California at Long Beach from June 27 to July 1 is to be held in the three largest churches in that city, the First Presbyterian Church, the First Christian Church and the First Methodist Episcopal Church. The convention committee is planning on an attendance of 6000 and in order to accommodate this great number found it necessary to use these three buildings.

There are to be seven addresses during the convention, as follows: "Trusting in the Lord Jesus Christ," "The Rule of My Life," "My Country's Welfare," "For the Spread of the Kingdom," "To Support the Work and Worship of My Church" and "Conscientious Reasons." These addresses are all by men who have had much experience in church and evangelistic work.

The soloists for the convention are Mrs. Charles Reign Scoville, Otis Ironmonger, Edithe Cutler and Byron L. Burditt.

SCHOOL FOR TRAINING IN VACATION

Beginning Thursday, June 7, at 10 o'clock and continuing all day Friday and Saturday morning an intensive training school for vacation school workers will be held at the First Baptist Church under the auspices of the American Baptist Publication Society. Mrs. Norman F. Turner will be in charge of the school. Many delegates from out of town are expected to attend.

Conference at Mt. Hermon to Begin June 17

THE summer conference of the Mt. Hermon association will be held from June 17 to August 31, under the guidance of C. S. Price, general manager. Well-known speakers who will be heard during the conference include Dr. L. A. McAfee, pastor First Presbyterian church, Berkeley; Dr. Joseph A. Smith, pastor Fitzgerald Memorial M. E. church, San Francisco; Dr. A. T. O'Rear, pastor Pioneer M. E. church, Oakland.

Rev. F. W. Russell, of Berkeley, is chairman of the program committee, assisted by Rev. W. C. Sherman, Berkeley; Rev. A. T. O'Rear, Oakland, and Rev. W. E. Crouser, San Jose.

POEM RECITED BY SPEAKER IS HERE PRINTED

Because so many requests have been received from Eastbay people who heard "A Toast to the Flag," written by John Daly and delivered by Dr. John Snape in his Memorial Day addresses at the First Baptist church last Sunday morning and at the Mountain View cemetery on Wednesday, the toast is reproduced in The TRIBUNE.

"A TOAST TO THE FLAG."
(By John Daly.)

Here's to the red of it,
There's not a thread of it,
No, nor a shred of it,
In all the spread of it,
From foot to head,
But heroes bled for it,
Faced steel and lead for it,
Precious blood shed for it,
Bathing it red.

Here's to the white of it;
Thrilled by the sight of it,
Who knows the right of it,
But has felt the might of it,
Through day and night.
Womanhood's care for it,
Made manhood dare for it,
Purity's prayer for it,
Kept it so white.

Here's to the blue of it,
Heavenly view of it,
Star Spangled hue of it,
Honesty's due of it,
Constant and true.
Here's to the whole of it,
Stars, stripes and pole of it,
Here's to the soul of it,
Red, White and Blue

Pastor Will Tell of Fight Against Sin

Rev. Wendell S. Dysinger, pastor, will preach at both morning and evening services tomorrow at the First English Lutheran church. The subject of the morning sermon is "Brazen Shields Instead of Gold." The evening subject is "Conversation with God."

In speaking of the morning subject, Rev. Dysinger says: "One of the sinful kings of Israel was punished. His riches were stolen by an enemy king. The golden shields of the temple were stolen, too. So this king made imitations of the lost shields, making the imitations of brass. So the temple had brazen shields instead of gold.

"This is characteristic of sin. Sin prompts men always to be satisfied with brass. Just so it looks like gold. If a man wants the advantages which character brings, he is tempted by sin to let a good reputation suffice. A good reputation is easier than a good character. If he desires the respect which church membership gives to him, he is satisfied with mere membership. The true opportunity for Christian service is not so important to him. Sin teaches a man to be satisfied with second best. Christ sets up the highest possible standard before us 'Be ye therefore perfect.'"

Temple Baptist

The pastor, Rev. Charles E. Ross, will preach tomorrow evening at Temple Baptist church on the theme "Pergamos." Communion service will be held at 11 o'clock.

An open air meeting conducted by the young people will precede the evening service. Divine healing service will be conducted by Dr. Ross every Friday evening.

PARISH AND CHURCH SCHOOL PICNIC PLANNED

The Episcopal churches of the Eastbay cities are planning for a combined parish and church school picnic next Saturday, June 9. Sixteen parishes and missions have signified their intention to join in the enterprise. They are going to Washington park, Alameda, and have obtained a permit for the use of the adjoining recreation and athletic field for their program of sports.

In the morning there will be dashes for the boys and girls and "grown ups," relay races, teams from each school, tug-of-war and other contests. At 12:30 p. m., luncheon. In the afternoon, community singing, church school yell competition, basketball and other games for the children, but one of the most interesting features will be a baseball game between the clergy and vestrymen and superintendents.

UNITED SERVICE FOR CHILDREN SET FOR SUNDAY

Religious circles in Berkeley are interested in the big united children's service planned for tomorrow afternoon at 3:30 o'clock at the First Presbyterian church, Dana street and Channing way.

Thirty organizations are affiliating in the promotion of this unique gathering: Twenty-two evangelical Sunday schools; the City Y. M. C. A.; the Student Y. M. C. A.; the Student Y. W. C. A.; the Pacific School of Religion; Christian Training Association; Berkeley Baptist Divinity School; St. Margaret's House; and the Berkeley Week-Day Church schools.

Twenty-five children will take special parts on the program. "The Children's Story of Jesus," a review of the life of Jesus in eight episodes, will be given by eight children in special speaking parts with Bible responses from memory by the whole group of children of the third, fourth, fifth and sixth grades. An artistic little pageant entitled, "Child Interpretations of Bible Stories," will be given by the children of the first and second grades, led by a child from the third grade. These two features of the program were written by two of the teachers especially for this service. Scripture, story, special music by the first and second grades, special selections by the united children's choirs of the six centers, numbering 75 voices, singing of great hymns of the church by the entire group, and a roll call by churches will form part of the program.

MONTHLY MEET OF MISSIONARY GROUP, JUNE 7

"Alaska" and "Indians" will be the topics of discussion at the Woman's Home Missionary society's monthly meeting Thursday noon, June 7, at the First M. E. church. The luncheon menu will carry out the suggestion of Alaska.

Mrs. John Stephens, who will preside, has charge of the luncheon program. There will be a number of Indian songs and toasts from a number of officers and guests.

Mrs. E. L. Guthrie is chairman of the menu committee, assisted by Mrs. E. M. Victor, Mrs. Emma Waddell and others. Mrs. Howard Merritt is chairman of the dining room committee.

The afternoon program is in charge of Mrs. Clara Creasinger and her group of ladies. Philip Hall will give a travelogue on Alaska, illustrated with pictures, and will sing some Hawaiian songs.

Mrs. J. S. Burpee will give a paper on the Indians. The Woman's Home Missionary society has schools, hospital and orphanages for the Alaskans and Indians.

St. Mary's Will Hold Novena Next Week

COMMENCING on Sunday evening a Novena, or nine days of special devotions and prayer, will be held at St. Mary's church in honor of St. Anthony and the Sacred Heart. These devotional exercises are an annual event at St. Mary's and are always attended by large crowds. The week-day services will consist of masses at 7 and 9 o'clock each morning and daily evening devotions at 8 o'clock. The Shrine of St. Anthony will be beautifully lighted during the nine days. The nightly meditation will be given by the clergy of St. Mary's and the music by the children's choir. The masses on Sunday will be at 6:30, 8:00, 9:00, 10:00, 11:00 and 12:15 o'clock, with sermons and music at the last two.

Methodist Episcopal

Cooper A. M. E. Zion Church
885 Campbell Street
Rev. W. R. Lovell, Minister

Quarterly Conference Sunday.

Preaching by Presiding Elder H. L. Johnson at 11 a. m. and 8 p. m.—Holy Communion at both services.

24th Avenue M. E. Church
24th Ave. and East 15th St.
REV. GEO. C. PEARSON
Preaching, 11 a. m., 7:30 p. m.
Sunday School, 9:45 a. m.
Epworth League, 6:30 p. m.

Religious Publications

BIBLES
LARGEST VARIETY. LOWEST PRICES.
GOSPEL BOOKS and TRACTS.
Western Book and Tract Co.
1817 Telegraph Avenue

Latter Day Saints

CHURCH OF JESUS CHRIST OF LATTER-DAY SAINTS (Mormons)—Services in new chapel, cor. Webster and Moss ave. Sunday school at 10:30 a. m. Preaching services at 7 p. m. Teacher training at 9:30 a. m. M. I. A. Tuesday, 7:45 p. m. Relief Society and Primary 3:30 p. m. Tuesday. Presiding Elder W. A. MacDonald. Berkeley 5400J.

Methodist Episcopal

First Methodist Episcopal Church
Broadway and Twenty-fourth Street
REV. JOHN STEPHENS, D. D., Pastor
Dr. Stephens will preach at both services.
11:00 A. M.
"GOD'S COADJUTORS"
7:30 P. M.
QUESTION DRAWER
Great program of music from Contemporary American Composers by quartet and chorus.
Bessie Beatty Roland, Organist

Lutheran

Our Savior's Danish Lutheran Church
7th Ave. and E. 18th St.
Services, 11 a. m. and 8 p. m.; S. S., 10 a. m.; Young People's meeting, Friday, 8 p. m. O. Rye Olsen, pastor, 836 E. 20th st.

First Lutheran
Sixteenth and Grove Streets
REV. W. S. DYSINGER, PASTOR
Preaching 11 a. m. and 7:30 p. m.
We Believe the Bible and Preach the Gospel

Lutheran.

Trinity Norwegian Lutheran Church
823 Athens Ave., near San Pablo and 25th St.
O. T. BRANDRUD, Pastor Phone Oakland 8904
9:45 A. M.—Sunday School and Bible Class.
English Services next Sunday, 11 a. m.
Sermon Topic: "WISDOM AND FOOLISHNESS"
Special Music.
Young People's Social Meeting next Tuesday, 8 p. m. Program and Refreshments.
Ladies Aid Meeting in the Hall next Thursday, 2 p. m.

Methodist Episcopal—South.

PIONEER MEMORIAL CHURCH
87th and Telegraph REV. A. T. O'REAR, Pastor
11:00 a. m.—"THE PILGRIM—STRANGER ENROUTE"
7:30 p. m.—DR. C. B. BULLA WILL PREACH

Christian

Fruitvale Christian Church
Fruitvale Avenue and East 17th St.
REV. KELLY O'NEALL, Pastor
11 A. M.
KEEPING IN TOUCH"
7:45 P. M.
"A SUBSTITUTE FOR JESUS"

ELMHURST CHRISTIAN CHURCH
E. 14th and 88th Ave. (Car 8)
Robert L. McHatton, Pastor
Ch. Phone, Elm. 834
Home Phone Fruit. 697W
Services 11 a. m. and 8 p. m.
Sunday School 10 a. m.
Christian Endeavor 7 p. m.

First Christian

The First Christian Church
Grand Avenue and Webster Street
Dr. Harvey O. Breeden, Minister
11:00 A. M.
"CHRIST AND THE CHILD"
Following services Dr. Charles Paul Tanner of Spokane, Wash., will give an organ recital.
8:00 P. M.
CHILDREN'S DAY PROGRAM
"The church where you are a stranger but once"

International Bible Students

INTERNATIONAL BIBLE STUDENTS' ASSOCIATION
Spiritism! What is it?
What is its source?
Is it of God or Satan?
Is Conan Doyle deceived?
Come and hear the truth about it at the ODD FELLOWS HALL, 11th and Franklin—Sunday, June 3, at 7:45.
Speaker—W. S. CANNELL
NON-SECTARIAN ALL WELCOME SEAT FREE
NO COLLECTION

Mazdaznan

MAZDAZNAN
Rev. Maria Rose Ruth Hilton—11 A. M., "The World's Greatest Discovery." 7:30 p. m., "Science Greatest Revelations"
274 29th Street

Gospel Auditorium

GOSPEL AUDITORIUM
42nd and Rich Streets, just off Telegraph Avenue
Sunday at 3 p. m.
Positively last address by the Scotch Evangelist
ALEX. H. STEWART
Who leaves for the South this week.
CONAN DOYLE'S MYSTERY SOLVED
With Scriptural Reference to the Grey Waiting-Room.
At 7:45 p. m.
H. A. IRONSIDE
will speak on
Modern Penetcostalism—Is it God or Satan?
All Invited. Bring your Bible.

Pentecostal

COME! HEAR!
The Anointed Evangelist
MRS. ROXIE ALFORD
of Dallas, Texas—better known as the Texas Cyclone—at the
Old Columbia Theater
Tenth St., near Broadway

The deaf are hearing, the lame are walking and the sick are being healed
Services daily, 2:30 and 7:30, except Monday.

Divine Science

First Church of Divine Science
Golden West Hall, Pacific Building
Sunday, 11:00 A. M.
Speaker, Miss Ruby Farnham
Topic, "Heavenly Bread"
Wednesday, 8 p. m. 45 Jerome Ave., Piedmont

Oakland Truth Center.

Oakland Unity Truth Center
Services at Ebell Auditorium, 1440 Harrison St., Sunday, 11 a. m.
LETITIA A. ANDREWS
Speaker
TOPIC—
"THE OMNIPRESENCE OF GOD"
Musical Program by Grace V. Neff, Soprano; Eva Garcia, Accompanist and Walter Dugan, Pianist.
Everyone cordially welcome.

Universal Truth

CHURCH OF UNIVERSAL TRUTH, INC.
R. P. Castle, Corner Twelfth and Alice
PASTOR, RT. REV. SRI. BISHOP MAZZANINANDA MAHA THERO; M.A., M.D., D. SCI. & LIT. Assistant Pastors, Rev. Mother Maha Devi, Rev. E. G. Axell, Rev. L. H. Kondanna; 7:30 P. M. BISHOP MAZZINIANANDA speaks on "THE SPIRIT OF A THING." Psychics, SWAMI, Mrs. L. Knott and other workers. Everyone cordially welcome.

Reorganized Church of Latter Day Saints

The Reorganized Church of Jesus Christ of Latter Day Saints
16th and Magnolia Sts.
9:45—Sunday school
Sacramental services, 11 a. m. and 7:45 p. m.
Phone Berkeley 1194J.
Young People's Society, Friday, 7:45 p. m.

Spiritual.

HARMONY SPIRITUALIST CHURCH
REV. L. E. SOWLES-SMITH, Pastor
Services 8:00 P. M., 529 Twelfth Street
Address by pastor. Subject inspirational.
Spirit greetings by the pastor.
YOU are a committee of one to bring a FRIEND.

First Universalist

The Religion of Authority
Versus
The Religion of the Spirit
A notable, prophetic message full of inspiration and vitality, for all forward-looking men and women. To be given by Bernard C. Ruggles at 11 a. m.
FIRST UNIVERSALIST
HOTEL OAKLAND, Rose Room, Alice Street E.
Tuesday Evening, 8:00
First address on new series on "SOUL SCIENCE."
Room 107.

Interdenominational

PIEDMONT CHURCH Mountain and Highland Avenues
CHARLES D. MILLIKEN, Minister
9:45 a. m.—Sunday School.
Music directed by Professor Ball
11:30 A. M.—CELEBRATION OF THE LORD'S SUPPER.

Elmhurst Community Church

"A League of Neighbors First"
Fisher
COMMUNITY HALL
Fourteenth Street and Ninety-seventh Avenue
Sunday night, June 3, 8 o'clock. First of a series of Elmhurst Sunday Nights.
For June Dr. A. Craig Bowdish, director Fairfax Community Church, will speak.
"THE AMERICAN COMMUNITY LIVING FOR AMERICA AS A MEMORIAL TO OUR HEROIC DEAD."
Live Music—Refreshments—All Elmhurst Invited
11:00 A. M.—Community Worship—Rev. Chas. C. Wilson will preach.

Seventh Day Adventists

Seventh Day Adventist Church
531 Twenty-fifth Street, Near Telegraph
E. E. ADAMS, Pastor
Dr. L. A. Reid will speak on
"THE EUROPEAN OUTLOOK AND BIBLE PROPHECY".

Spiritualist

FIRST SPIRITUAL CHURCH, Inc.
Formerly in Golden West Hall
Now at 1309 Madison, cor. 13th St.
Sunday, June 3, at 8 p. m.
INSPIRATIONAL ADDRESS
Duet by Mrs. Baxter and Mrs. Davis
Messages by Mrs. Theo. Hill, Mrs. E. L. Baxter, Mrs. Theo. Loewen, and Mrs. H. W. Shaefer. Others expected.
H. W. Shaefer, Pres.

Spiritual Truth Church, Inc.
529 12th St. Sunday, 3:30 p. m.
Sermon—"THOUGHT FORCES"
Solos Healing Messages
Mrs. A. R. McMillen, Minister.

Catholic

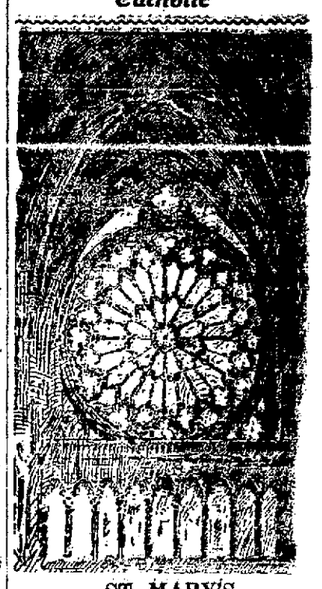

ST. MARY'S
Downtown Catholic Church, 8th St. & Jefferson. Convenient to all car lines. Sunday masses at 6:30, 8, 9, 10, 11, 12:15. Evening at 7:45 o'clock. Come yourself and bring others.

ST. PATRICK'S
10th St., bet. Peralta and Campbell. No. 8 or H cars.
Masses at 6, 8, 9 and 11 a. m. Children's mass at 9, followed by Sunday school. Benediction, 4 p. m.

ST. FRANCIS DE SALE
The Central Church
Hobart and Grove.
Masses at 6:30, 7:30, 9, 10, 11, 12:10.
Evening devotions, 7:30.
Rector, Rev. Dr. Morrison.

Grace Tabernacle

GRACE TABERNACLE
20th near Telegraph
"Non-Sectarian"
1 Cor. 12-25
"Earnestly Contending."
Jude 3.
3:00 p. m.
"The Friends of God"
7:45 P. M.
"The Two Who-So-Evers"
Evangelist Thompson will speak at both services.
"He that hath an ear let him hear what the Spirit saith unto the churches."—Rev. 2:7.

Communion Service to Be Feature

The regular communion service will be observed at the First Congregational church tomorrow at 11 a. m., and a number of the new members will be received into the fellowship of the church. The acting pastor, Rev. Ralph C. Waddell, will preach the sermon on the theme "The Meaning of Fellowship." The Christian life may well be expressed in terms of fellowship, with our fellowmen, with Christ, and with God. It is a fellowship that overleaps all bounds of age, race and condition of life, "uniting all mankind in service and love." How may this spirit of Christian fellowship best be preserved in the life and work of this church as it faces the future?

At the evening service an unusual and remarkable motion picture entitled "Bali, the Unknown," will be shown. This is a picture in colors showing the life of a primitive people in a little known island in the South Seas. Rev. Waddell will speak briefly on "The Progress of Man." A motion picture showing the work and activities of several of the Daily Vacation Bible Schools about the bay will also be shown at this service.

Last Sunday the Congregational church unanimously passed the resolution urging upon world governments the adoption of whatever means and measures will promote peace and good will and the settling of disputes by arbitration. Copies of the resolution were sent to President Harding, Secretary of State Hughes, and to the district representatives in Congress.

Varied Musical Programs in Eastbay Churches

Bishop W. F. Oldham to Address Mass Meeting

Notable programs featuring church music will be presented at Old St. John's church, the First Christian church and the First M. E. church, tomorrow.

Rev. W. F. Oldham, bishop of South America, will address a mass meeting of Oakland and Alameda Methodists at the First church on Wednesday evening.

Old St. John's

The services at Old St. John's Church tomorrow will be in keeping with the spirit of the octave of Corpus Christi.

Father Barrett will preach in the morning upon "The Banquet of the Eucharist." His evening subject will be "Patience."

The program of music will be rendered by St. John's chorus choir under the direction of Mrs Wm. H Rost. A. A. G. O., and will be as follows:

11 a. m. Mass.

Organ Prelude, "Prelude and Fugue in E minor" ..... (Mendelssohn)
Introit, "Beati Immiculati" ..... (Gregorian)
Mass in E flat ..... (Agutter)
Offertory, "Hear Me When I Call" ..... (King Hall)
Postlude, "Postlude in B flat" ..... (Best)

7:45 p. m. Vespers.

Magnificat and Nunc Dimittis ..... (Cruickshank)
"O Salutaris Hostia" .... (Uglow)
"Tantum Ergo" .....
..... (Ancient Plainsong)

First Universalist

Rev. B. C. Ruggles, pastor of the Universalist Church which meets in the Rose Room, Hotel Oakland, will speak tomorrow on the subject, "The Religion of Authority Versus the Religion of the Spirit." This message was suggested following a reading of Walpole's "The Cathedral."

For the Tuesday evening truth class and all who desire to attend Dr Ruggles will give a special series of lectures during June on "Soul Science."

Following Dr. Ruggles' sermon last Sunday on the theme "My Reasons for Leaving the Ministry," he was besieged by questions. He desires to state that the subject was a title of several articles appearing in the magazines, in which ministers who are forsaking their churches gave their reasons. Dr. Ruggles declares that he has no intention of leaving the church.

23rd Avenue Baptist

Dr Henry Schenkoiski, secretary of the Oakland Ministers' Union will speak tomorrow at the Twenty-third Avenue Baptist Church. In the morning he will use for his subject, "Gospel Conquests," and in the evening, "The Pilgrimage."

First Christian

"Christ and the Child" will be the theme of Dr. Harvey O. Breeden's discourse tomorrow morning at the First Christian Church.

Dr. Charles Paul Tanner, organist in the Westminster Congregational Church, Spokane, Wash., will also be heard in an organ recital at the close of the service. Seats are free and all are cordially invited to be present. The music program of the morning service by the church choir will be as follows:

Anthem, "The Heavens Are Telling" ..... (Haydn)
Solo, "Rest with Thee in Heaven" ..... (F. Flaxington Harker)
Miss Berneita Mabie.

The evening will be devoted to the Children's Day program.

Prof H. D. Brasfield, principal of Fremont high school, will be the special speaker at the Everyman's Bible class, at the Franklin theater tomorrow morning at 9:30. He is known as one of the great educators in this part of the state and his utterances on "Our Duty and Relationship to the Rising Generation" will be of peculiar force and interest.

Norwegian-Danish M. E.

At the services tomorrow at the Norwegian-Danish M. E. Church the ninth anniversary of Rev. F. Engebretsen's ministry will be observed. Rev. Engebretsen served the Norwegian-Danish Church for four and a half years at Bellingham, Washington, before coming to Oakland.

There has been a steady growth in the local church and the missionary work has made great progress, so that the congregation now supports three missionaries and one Bible woman in India and one missionary in China.

In the morning the pastor will take for his sermon theme "Looking Backward," and in the evening "Going Forward."

Sunday school meets at 10 a. m. The young people meet at 7 p. m., and will be addressed by O. Aronson of Vancouver, B. C.

Danish-Norwegian Baptist

"Jesus our Brother" will be the subject of the sermon by P. Petersen, pastor, at the Danish-Norwegian church tomorrow morning at 11 o'clock. This service is in Danish and the pastor will consider the question as to who are the brethren of Christ. At 8 p. m., he will speak in English on the subject: "Jesus and His Friends and Foes." There will be communion in the morning.

Sunday school meets at 10 a. m. and Young People's meeting led by Group No 1. There will be special songs at the services.

First Unitarian, Berkeley

"The Onward Urge" will be the subject of Rev. Edson Reifsnider at the First Unitarian church, Berkeley, tomorrow morning. Mrs. Grace Savage Gilbert will sing the solo, "My Soul Doth Magnify the Lord," (Barker) Harvey Loy, organist, will render the following: Prelude, "Intermezzo, 4th Sonata" (Rheinberger); offertory, "Cantilene" (Th. Salome); postlude, "Postlude" (Gounod).

The church school meets at 9:45 under the direction of Dr. Caroline Cook Coffin, supervisor of instruction. Study subject will be "Faith."

Emmanuel Swedish M. E

"The Gift of Eternal Energy" will be the topic at the Swedish service Sunday morning at the Emmanuel Swedish Methodist Church, Wolsey and Tremont streets. This will be a communion service. At the English service at 7:45 p. m. the pastor will speak on "Seeing God on a Summer Day." The church choir, W. W. Sandholt director, will sing at both services. The Junior league will have charge of the Epworth league meeting at 6:30. Miss Haldis Hansen, superintendent of religious activities, and others will speak.

At the midweek service Wednesday evening the fourth chapter of the book of Revelation will be studied.

With the newly elected officers the Epworth league enters upon a year of successful activities. The new officers include: President, Alfred Alstrand; first vice president, W. W. Sandholt; second vice president, Ruth Berglund; third vice president, Wesley Blomsted, fourth vice president, Einar Nelson; secretary, Estrid Hedlund; treasurer, Ruth Alstrand; organist, Victor Nelson.

Thousand Oaks Baptist

Rev. Albert Ehrgott, pastor, will preach tomorrow morning on the theme, "Whom Not Having Seen Ye Love," at the Thousand Oaks Baptist Church, which meets in the auditorium of the Thousand Oaks school, Berkeley. The evening subject will be "Shining as the Stars."

Sunday school meets at 9:45 a. m., Ernest H. Olson, superintendent. At 6:30 p. m. young people's meeting.

Albany Baptist Mission meets at 9:4 with Frank R. Shepard superintendent. Cragmont Neighborhood school meets at Cragmont schoolhouse, Mrs. F. H. Sanderson superintendent.

Elmhurst Community

Rev Charles C. Wilson, former pastor of the First Congregational church of Alameda, will preach tomorrow morning at Elmhurst Community church. In the evening Dr. A. Craig Bowdish, director of the Community church of Fairfax, will speak on "The American Community Living for America as a Memorial for Our Heroic Dead."

Round Table meetings will be held on Monday nights. Mid-week devotional meetings for June will be held at Community hall on Wednesday nights.

First M. E.

At the First Methodist Episcopal church, Dr. John Stephens, pastor, will conduct a Question Drawer tomorrow evening at 7:45, answering the following questions:

Why is there so great objection to Dr. Fosdick's preaching?

What do you think of Mr. Bryan and his attack on evolution?

Is there danger of another war between science and religion?

Should America have a place in the World Court?

What do you consider the most significant book of the year?

Why is the Methodist church not troubled with fundamentalism?

The choir will give a musical program from contemporary American composers as follows:

Organ, "Evensong," Edward S Johnson; anthem, "A Song in the Night," R. Huntington Woodman with solos by Marion H. Brower and R. B. Todd; quartet, "Prayer Perfect," Ervine Stevson; anthem, "The Day is Past and Over," J. Christopher Marks, with duet by Marion H. Brower and Herbert P Mee; organ, "At Eventide"; anthem, "Hark! Hark! My Soul," Harry Rowe Shelley with solos by Elise B. Crane and Marion H Brower, organ, "Caprice," Cadman.

At the morning service at 11 o'clock the pastor will preach on "God's Coadjutors."

Wednesday evening the Methodists of Oakland and Alameda will assemble in mass meeting at First church to hear Bishop W. F. Oldham of South America one of the most distinguished leaders of his denomination.

Plymouth Congregational

Dr. Frederick Vining Fisher, who has been supplying the First Congregational church for the past two months, has been engaged by Plymouth church to serve as acting pastor during June.

Dr. Fisher has arranged an attractive series of subjects for June Sunday mornings—theme "Getting Our Bearings in Religion" with special studies on bed rock doctrines of yesterday in the light of today. Sunday evening theme, "Getting Our Bearings on Americans."

Tomorrow morning Dr Fisher will speak on the theme "The Fall of Man" "The Hope and Despair of the Ages." In the evening, he will talk on the subject, "Where is America? A Search for the Soul of America." This talk will be illustrated by a hundred rare hand-painted dissolving views of picturesque America.

Church of Universal Truth

At the Church of Universal Truth, in K. P. Castle, Twelfth and Alice streets, Bishop Mazzinananda will lecture tomorrow evening on the "Spirit of a Thing," in which he states that without the spirit we would be nothing. Spirit becomes active through our recognition of it and its possibilities. Everyone is cordially invited.

Swedish Baptist

Evangelist David F Nygren will speak at the Swedish Baptist Church tomorrow. He will fill the pastorate for three months during the absence of Rev. P. Friborg.

The evening service will be conducted in English, the Rev. Nygren speaking on the subject "Closed Doors." There will be special music by the choir. Following the evening service the Lord's supper will be commemorated.

'Nothing But Leaves' Will Be Subject

"Nothing but Leaves" will be the subject of Dr. Snape's sermon at the First Baptist church tomorrow night, in which he will discuss such topics as these: The fig tree was a hypocrite, it had nothing but pretentions; there is no reward for faith mentioned in the Bible, but there is a reward for fruit: are morality, official position, church membership, and church attendance, only leaves? Remember, the church expects fruit. Preceding the sermon, there will be a violin solo by Orley See of the San Francisco Symphony Orchestra, entitled "Spanish Dance" by Rehfeld.

At the morning service, the ordinance of communion will be observed and the hand of fellowship extended to new members. Dr. Snape's sermon will be on "Christ's Love for the Church Like a True Husband's Love for His Wife." Music will be furnished at both services by the quartet consisting of L. H. North, Charles Lloyd, Eileen Amstead Piggott, and Ruth Hall Crandall.

The Women's Auxiliary will meet at the church on Tuesday. A cafeteria luncheon will be served at noon to which everybody is invited. The devotional lesson at 2 p. m. will be led by Mrs. J. E. Wasson on "Victory Through Love." The missionary program on "Alaska" will be in charge of the northern detachment with Captain Hall and Circle No 9. This is in keeping with the year's program "On the March," and the slogan "Service." Mrs E. B. Clegg will tell the story of "How the Artist Forgot the Colors."

On Saturday the annual Sunday school and church picnic will be held at Madrone Park, on the San Francisco and Sacramento railroad line. The special train will leave Fortieth and Shafter at 10 a. m. sharp. W. A. Kearns, physical director of the Y. M. C. A., will accompany the crowd and take charge of the sports. All friends of the congregation are invited to attend. Take basket lunches.

First Unitarian

Rev Clarence Reed has returned from his vacation and will speak tomorrow at 11 a. m., his subject being "Yosemite, God's Wonderland." Mr. Reed spent the most of the month of May re-visiting the Yosemite country. He remained several days in the Mariposa grove of big trees and at the resort on Glacier Point.

REV. W. F. OLDHAM, bishop of South America, who will address a notable gathering of Methodists at the grave of Bishop William Taylor in Mountain View cemetery tomorrow afternoon at 2:30.

Dr. Oldham Will Join in Big Tribute

Rev. William F. Oldham, bishop of the Methodist Episcopal church in South America, will be in Oakland tomorrow afternoon at 2:30 to honor the memory of Bishop William Taylor, the "grand old man of Methodism" at exercises at the monument of Bishop Taylor in Mountain View cemetery.

Dr. Oldham was converted through the preaching of Bishop Taylor in Indian over a half century ago.

The exercises will be held under the auspices of the William Taylor Memorial Association, organized two years ago to commemorate the one hundredth anniversary of the birth of the champion of Methodism in California in 1851. Rev. William S. Matthews of San Mateo will preside. Preceding his address Bishop Oldham will place a floral wreath, a tribute of "world-wide Methodism" upon the grave.

It was Bishop Taylor who brought the first eucalyptus tree from Australia. A splendid specimen of the first seedlings of the tree now stands in Alameda, fronting the home of former Mayor E. K. Taylor, the only surviving son of Bishop Taylor.

Dr. Oldham is considered one of the ablest orators in the Methodist church. He was formerly Bishop of India, being elevated to superintend the South American work in 1916, after twelve years' work in India.

MISSION MEET AT MT. HERMON OPENS JUNE 30

The Mount Hermon Federate School of Missions meets this year June 23 to 30 at Mount Hermon. Prior to the evening meetings, there will be an informal "twilight hour with the missionaries."

The speakers will be Dr. Edwin A. Lee, assistant professor of vocational training, University of California; Dr. H. H. Powell, dean of the Episcopal School of Theology, San Francisco, Dr. David Starr Jordan, chancellor emeritus of Stanford University; Dr. H. H. Guy of Berkeley, formerly dean of the Sei Gakuin Theological seminary, Tokyo, Japan; Mrs. Lena Leonar Fisher, dean of the School of Religion, University of Southern California.

Besides these, there will be a show by the class in missionary dramatics, taught by Mrs. David M. Thomas of Los Angeles, in which the effect produced by missions will be shown in dramatic form.

VAUDEVILLE AND MUSIC PROGRAM FOR SANITARIUM

A program of music, vaudeville and speaking, has been arranged for the Arroyo Sanitarium tomorrow afternoon at 2:30, under the auspices of the Christmas Tree committee. August Miller is director of entertainment provided monthly for the sanitarium people.

The program includes a half hour of music; "Some Reflections and Observations" by Jans Van Yrrab, doctor of philosophy, Amsterdam college, Holland; and Aunt Susan and her performing dolls, not to mention a trained [illegible]

Episcopal.

Episcopal

ST. PAUL'S
Nr. Grand Ave. and Montecito. Grand Ave or Lakeshore cars.
Rev. Alexander Allen, D D., Rector
— SUNDAY —
8 a. m.—Holy Communion.
9:45 a. m.—Church School.
11 a. m.—Holy Communion and Sermon.
6 p. m.—Young People's Fellowship.
7 p. m.—Evening Prayer.
—WEDNESDAY—
10 a. m. — Holy communion with intercession for the sick.

ST. PETER'S
ROCKRIDGE
Lawton Ave. and Broadway
College Ave. cars.
Rev. Edgar F. Gee. Rector
8:30 a. m.—Holy Eucharist.
10:00 a. m.—Church school
11:00 a. m.—Morning Prayer and Sermon.
6:30 p. m.—Young People's Fellowship.
7:30 p. m.—Even song and sermon.

ST. JOHN'S
EIGHTH AND GROVE
REV. JOHN BARRETT
Rector
8:00 a. m.—Low Mass
10:00 a. m.—Church School
11:00 a. m.—High Mass and sermon.
7:45 p. m.—Vespers and address Wednesday, Friday and Saturday, masses at 7:30 a. m. Friday, 7:45 p. m.—Solemn Vespers.

Church of the Good Samaritan
Ninth and Oak Sts
Rev. A. L. Mitchell in charge.
SERVICES
8:00 a. m.—Holy Eucharist.
9:45 a. m.—Church School.
11:00 a. m.—Morning Service.
—and—
St. Andrews' Church
Maxwell Park
Morning Service, 11 o'clock.

TRINITY CHURCH
29th St. and Telegraph Ave
Rev. Lloyd B Thomas, Rector.
Service, 7:30 and 11 a. m 7:45 p. m.
Church School, 9:45 a. m.
Holy Innocents' Chapel
54th and Shattuck Ave
Rev Geo B. Weagant, Vicar.
Services same as above.

ST. PHILIP'S
(Corner Nicol and Capp Sts, One Block Fruitvale Ave.)
Holy Communion 7:30 A. M
Sunday School 9:30 A. M
Morning Service 11:00 A. M
Young People's Fellowship 6:30 p. m. Evensong 8 p m
Edwin Castiedine, Rector

Church of the Advent
(Episcopal)
East 16th and 12th Ave.
Services 11 A. M. and 7:30 P. M. Rev Paul Little, M. A., S. B. T., minister in charge
Sunday School, 9:45 a. m.
Young People's fellowship 6 p. m.

ALL SAINTS 96th Ave and Plymouth St
Rev W. A. MacCLEAN, M. A
Ch. schl., 10 a. m. Morn serv 1st Sun., 8; 3d-5th Sun 11 Evg Ser. 2d-4th, 4.

St. Marks Parish
Rev. W. R. H. Hodgin Rector
RIP MEMORIAL (St. Mark's)
Bancroft Way and Ellsworth
Berkeley.
SUNDAY SERVICES
Church School, 9:45 Morning Prayer, 11:00; evening, 7:30; Holy Communion every Sun. 7:30 a. m.; first Sun. 11 a. m
All Souls' Cedar Spruce Streets
[illegible] Vicar
Church School, 9:30 a. m. Morning Prayer 11:00 a. m.; Holy Communion every Sun 7:30 a. m.; second Sun., 11 a. m
St. Clement's 42nd Russell
REV. P. A. MARTYR Vicar
Church School 9:45 a. m
Morning Prayer, 11:00 a. m.
Holy Communion, every Sun [illegible]

Theosophical

THEOSOPHICAL SOCIETY
319 Pacific Building
8:00 P. M.—"The Masters of Wisdom."
Speaker, Mrs. Mildred Kyle
Free class for inquirers every Wednesday, 8:00 p. m.
Library and Reading Room open daily 12 to 4 p. m.

Salvation Army

Salvation Army
533 NINTH STREET
11:00 A. M. HOLINESS MEETING.
3:00 P. M., SUNDAY SCHOOL
6:00 P. M. YOUNG PEOPLE'S MEETING.
8:00 P. M. Salvation Meeting

Presbyterian

Brooklyn Church
12th Avenue and East 15th Street
Rev. Robert E. Cooper, PASTOR.
11:00 A. M.
"The Secrecy of God"
7:45 P. M.
"The Friendship of Christ"

Welsh Presbyterian Church
18th and Castro Streets
Rev. O. R. Williams, Minister
11 a. m. ENGLISH SERVICES
7:00 p. m. WELSH SERVICES
Rev. J. D. Jones, San Francisco, will preach

Park Boulevard Church
Park Boulevard and Hamper St.
Dr. J. B. Donaldson, Pastor
11:00 A. M.
DR. WILLIARD ROBINSON, JR. WILL SPEAK
7:45 P. M. EVENING SERVICE

ELMHURST PRESBYTERIAN CHURCH
98th Ave. near E. 14th St.
Bible School, 9:45 A. M.
Preaching Sermon, 11 A. M. and 8:00 P. M.
Intermediate and Senior C. E., 6:45 P. M.
Everybody Welcome

Fruitvale Presbyterian
Palmetto St., near Boston Ave
Rev P. M. Walker, pastor.
Sunday school, 9:45 a. m.; morning service, 11 a. m.; Intermediate C. E., 6 p. m.; Y. P. S. C. E., 6:45 p. m. Evening service 7:30 p. m. Prayer meeting, Wednesday 7:45 p. m.

Divine Healing

PENTECOSTAL
MEETING FOR DIVINE HEALING held by Mrs CARRIE JUDD MONTGOMERY every Monday at 2:30 p. m., DANISH HALL
164 11th st., near Madison
"The prayer of faith shall save the sick and the Lord shall raise him up." Healing without charge. All welcome.

Divine Healing Meeting
Salvation and the Lord's healing. Bible study at 2:30 p. m. Wednesday. Difficulty meeting for those in need of spiritual or physical help. Christian and Missionary Alliance, 33rd street, between Telegraph and Grove. Mrs. Eno and Mrs. Weitz, workers.

Non-Sectarian

CHURCH OF GOD
5078 San Pablo Avenue
Golden Gate Hall
Sunday School at 10 a. m
Preaching Services 11 a. m and 7:30 p. m.
Young Peoples' Society 6:30 p m
Rev. L. E. Neal, Pastor
Residence 1171 68th Ave Elm 771

Presbyterian.

First Presbyterian Church
Oakland's Temple Beautiful—Twenty-sixth and Broadway
DR. FRANK M. SILSLEY, Pastor
Dr. Lewis B. Hillis, Student Pastor at Westminster House, Berkeley, will preach.
11:00 A. M.
Program of Music by the Temple Choir.
7:30 P. M.
Brief Address by Dr. Hillis.
A. R. Gaul's ORATORIO, "THE HOLY CITY"
BY:
The Temple Choir of 50 voices, directed by Mr. Walter B. Kennedy
This Oratorio closes the work of the Temple Choir for the season.

United Presbyterian

FIRST UNITED PRESBYTERIAN CHURCH
Cor. College and Harwood Avenues
EDGAR PUNTENNEY SMITH, Pastor
Song Service and Bible School at 9:45, Mr. R. E. Howard, Supt.
Preaching services at 11:00 and 7:30 P. M. Pastor will preach at both services. Subject forenoon sermon, "THE PRAYER LIFE OF THE CHRISTIAN." Subject evening sermon, "THE BIBLE MEANING OF SALVATION." Christian Endeavor at 6:30. Wednesday evening prayer meeting at 7:45.
ALL ARE CORDIALLY INVITED TO ALL SERVICES

Christian Science.

Churches of Christ, Scientist
Subject June 3rd: "ANCIENT AND MODERN NECROMANCY, ALIAS MESMERISM AND HYPNOTISM, DENOUNCED."
1st Church—17th and Franklin sts. Reading room open 12 to 4:30, excepting Sunday and holidays.
2d Church—24th and Elm Sts., near Telegraph. Reading room open 1 to 4, excepting Sunday and holidays.
3d Church—East 17th St. and Fruitvale Ave.
4th Church—Lakeshore Blvd., near Twelfth.
5th Church—I. O. O. F. hall, E 14th and 92nd Ave.
6th Church—350 41st St. two blocks east of Broadway. Reading room open 2 to 4:30, except Sundays and holidays
7th Church—Harrison Blvd bet. 23d and 24th Sts
8th Church—1319 Filbert St., near Twelfth St.
SUNDAY SERVICES 11 A. M. and 8 P. M.
TESTIMONIAL MEETING WEDNESDAYS, 8 P. M.
SUNDAY SCHOOL 9:30 A. M.
also 11 a. m. at First, Second, Seventh and Eighth churches. DOWN TOWN READING ROOMS 418 Thirteenth St., between Broadway and Franklin, seventh floor of the Perry building. Open daily from 8:30 a. m. to 9:00 p. m. Wednesdays until 7:00 p. m.; Sundays and holidays from 1:00 to 5:00 p. m. for reading only.
Telephone Oakland 2655
The eight churches are recognized branches of The Mother Church, The First Church of Christ, Scientist, Boston, Mass.

Congregational

Pilgrim Church
8th Ave near East 15th St.
11:00 A. M.
WORSHIP SERVICE
6:30 P. M.—Christian Endeavor
Arthur E. Paterson, Minister

Congregational.

Plymouth Church
Piedmont at Yosemite
Sermons by Frederick Vining Fisher, Acting Pastor
"THE FALL OF MAN: THE HOPE AND DESPAIR OF THE AGES."
First of series, "getting Our Bearings in Religion."
"WHERE IS AMERICA?
A SEARCH FOR THE SOUL OF AMERICA," first of series, "Getting Our Bearings as Americans" Illustrated with 100 colored views of picturesque America.
Music Director, Lowell Redfield. Quartet Soloists and Chorus.

Congregational

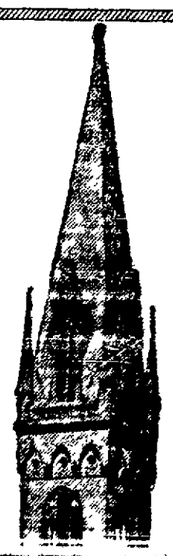

The Downtown Church
Twelfth and Clay Streets.
11:00 A. M.
Communion Service and Reception of Members.
Sermon,
"The Meaning of Fellowship"
by Rev. Ralph C. Waddell.
7:45 P. M.
"Bali, the Unknown"

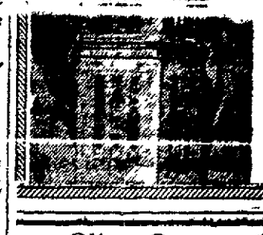

A PRIZMA MOTION PICTURE showing the primitive life of the South Sea islands. Also a picture of Vacation Bible Schools in the bay district.

Mr. Waddell speaks on "The Making of Man." Strangers welcome.

Olivet Congregational Church
Shafter Avenue, Near College
REV HAROLD GOVETTE, Pastor
11:00 A. M.—WHEN THE SUN RISETH"
8:00 P. M.—Children's Day Anniversary. Delightful program.
Sunday School, 9:45 A. M., Christian Endeavor, 7:00 P. M.
Res., 493 Forest St. Piedmont 4853-W

Christian and Missionary Alliance

Christian and Missionary Alliance
We preach Jesus as Savior, Sanctifier, Healer and Coming King
SUNDAY SERVICES
Bible School ..... 9:45 A. M.
Morning Worship ..... 11:00 A. M.
Open Air Service ..... 8:00 P. M.
Evangelistic Service ..... 7:30 P. M.
Prayer Meeting Tuesday and Saturday evenings. Divine Healing service Wednesday afternoon. Young People's meeting Friday evening.
Thirty-third Street, Bet. Telegraph Ave. and Grove St.
R. H. MOON, Pastor PIEDMONT 6209
Church Phone, Piedmont 7201

Baptist

BETH EDEN BAPTIST CHURCH, Filbert st., bet 7th-8th sts.—Services every Sunday at 11 a. m. and 8 p. m.; Sunday school, 1 p. m.; B. Y. P. U., 7 p. m.; prayer meeting every Wed. eve at 8 p. m. Rev. J. P. Hubbard, pastor.

Bethany Baptist Church
(Penniman Ave., near 35th)
We seek the lost, and edify the saved. L. W. Hendrickson, Pastor

Danish Norwegian Church
25th Ave, near E 14th.
Sunday school, 10 a. m., preaching, 11 a. m. and 8 p. m.; B. Y. P. U., 7 p. m.

Baptist.

Tenth Ave. Baptist
Tenth Avenue and East 14th St.
G. W. PHILLIPS, Minister
Preaching Services at 11 a. m. and 7:45 p. m.

Swedish Baptist Church
Tenth and Magnolia Streets
Rev. John Friborg, Pastor
Sunday School 9:45 A. M.
Rev. Nygren will preach.
11:00 a. m.—"COMMON PEOPLE"
7:30 p. m.—"THE BOOK OF BOOKS"

Golden Gate Baptist Church
Fifty-fourth and Gaskill
(One block east of San Pablo)
WILLARD FULLER, Pastor
9:45 a. m.—Sunday School.
11:00 a. m.—Divine Worship.
8:00 p. m.—Opening the Seals.
(Rev. 6.)

Baptist.

FIRST Baptist CHURCH
John Snape, D.D. Pastor

ARE—morality
—official position
—church membership
—church attendance
Nothing but leaves?

THE BIBLE does not offer any reward for FAITH, but it does offer a reward for FRUIT. How many church members today are like the fig tree—the fig tree was a hypocrite, it had nothing but pretensions. The Church of God expects FRUIT. Hear this discussion continued Sunday night by Dr. John Snape, speaking from the caption, "Nothing But Leaves."

Orley See, violinist of the San Francisco Symphony Orchestra, will play the Spanish Dance."

Sunday morning, Dr Snape's topic: "Christ's Love for the Church Like a True Husband's Love for His Wife."

21st & TELEGRAPH AVE. One block from Y.M.C.A.

Unitarian

FIRST UNITARIAN CHURCH
14th Street, three blocks west of the City Hall
11 A. M.—Sermon Subject by
REV. CLARENCE REED
"Yosemite, God's Wonderland"

OAKS GET MAD AND DEFEAT SEALS

MAJOR LEAGUE BALL PLAYERS IN SAN JOAQUIN VALLEY DISCHARGED

AMERICAN LEAGUE

RESULTS YESTERDAY.

Boston 5, New York 0.
Cleveland 17, Detroit 4.
Philadelphia 7, Washington 4 (first game); Philadelphia 4, Washington 2 (second game).
St. Louis 8, Chicago 5.

STANDING OF THE CLUBS.

	Won	Lost	Pct.
New York	29	11	.725
Philadelphia	22	16	.579
Cleveland	23	17	.575
St. Louis	18	20	.474
Detroit	19	22	.463
Boston	14	21	.400
Washington	14	23	.378
Chicago	14	23	.378

BOSTON Player	AB.	R.	H.	O.	A.	NEW YORK Player	AB.	R.	H.	O.	A.
Mitchll,ss	5	0	1	5	5	Witt, cf	4	0	1	2	1
Picinich,c	5	1	2	2	1	Dugan,3b	4	0	0	3	0
Menosky,cf	3	2	2	3	0	Ruth, rf	4	0	3	0	0
Burns,1b	4	0	2	7	0	Pipp, 1b	4	0	0	10	1
Harris,lf	4	1	3	2	0	Meusel,lf	4	0	0	3	0
Flagstd,rf	4	1	2	1	0	Benogh,c	3	0	0	4	1
Shanks,2b	4	0	0	5	3	Ward, 2b	3	0	0	2	3
McMn,3b	4	0	1	2	2	Scott, ss	3	0	2	3	5
Quinn,p	4	0	0	0	1	Jones, p	2	0	0	0	3
						Hendricks	1	0	1	0	0
						Mays, p	0	0	0	0	0
						Smith	1	0	0	0	0
						Smith	1	0	0	0	0
Totals	37	5	13	27	12	Totals	33	0	7	27	14

Hendricks batted for Jones in 8th.
Smith batted for Bengough in 5th.
Boston ....0 0 0 0 0 3 0 2 0—5
New York .....0 0 0 0 0 0 0 0 0—0

Error—Shanks. Two-base hits—Burns. Home runs—Harris, Flagstead. Stolen base—Flagstead. Left on bases—New York, 6; Boston, 7. Bases on balls—Jones 2. Struck out—By Jones, 3; Quinn, 2. Hits off Jones, 10 in 8; off Mays, 2 in 1. Losing pitcher, Jones.

ST. LOUIS Player	AB.	R.	H.	O.	A.	CHICAGO Player	AB.	R.	H.	O.	A.
Tobin,rf	5	1	2	1	0	Hooper,rf	5	1	3	3	0
Gerber,ss	5	0	3	3	3	McCln,ss	4	0	2	1	3
Jacobsn,cf	4	0	1	3	0	Collins,2b	5	0	0	1	6
Wllms,2b	3	1	2	1	2	Strunk,lf	4	1	1	5	0
McMn,3b	3	1	2	1	2	Mostil,cf	4	0	1	6	0
Ezzell,3b	1	0	0	1	1	Sheely,1b	4	2	2	10	1
Severd,c	2	1	0	1	0	Kamm,3b	4	1	2	1	0
Schlbr,1b	4	1	2	12	0	Schalk,c	2	0	0	0	1
Elerbe,3b	4	1	1	0	0	Grahm,c	2	0	0	0	0
Shockr,p	4	2	2	0	3	Robrtsn,p	0	0	0	0	0
						T.Bksp,p	2	0	0	0	2
						Mack, p	1	0	0	0	0
						Falk	1	0	0	0	0
Totals	36	8	18	27	9	Totals	38	5	11	27	13

Falk batted for Mack in 9th.
St. Louis ......0 5 0 0 1 2 0 0 0—8
Chicago ....0 0 1 1 0 0 1 2 0—5

Errors—Tobin, Hooper, McClelland. Two-base hits—McManus, Mostil, Hooper 3, Williams, Kamm. Three-base hits—Schliebner, Kamm. Home runs—Sheely. Stolen bases—Williams. Sacrifice hits—Jacobson, McManus, Severeid. Double plays—McManus to Schliebner; Collins to Sheeley. Left on base—St. Louis, 6; Chicago, 7. Bases on balls—Off Shocker, 1; Robertson, 1; Mack 1. Struck out—By Shocker 1. Hits—Off Robertson, 4 in 1⅓; T. Blankenship, 9 in 4⅔; Mack, none in 3. Losing pitcher—Robertson.

FIRST GAME.

PHILADELPHIA Player	AB.	R.	H.	O.	A.	WASHINGTON Player	AB.	R.	H.	O.	A.
Mathws,cf	4	0	1	1	0	Bluege,3b	4	0	2	3	3
Riconda,3b	1	2	2	2	2	Leibold,cf	3	0	0	0	0
Perkins,c	5	2	4	4	0	Evans	0	0	0	0	0
Hauser,1b	5	1	2	13	1	Rice, rf	5	1	1	0	1
Miller,lf	4	0	0	3	0	Goslin,lf	4	1	1	1	0
Galwy,ss	3	1	1	3	5	Judge,1b	4	0	1	9	2
Welch, rf	3	0	0	1	0	Harris,2b	4	1	1	3	4
Scheer,3b	4	0	2	1	5	Peckph,ss	3	1	2	2	3
Hmach,p	4	1	1	1	5	Gharrity,c	4	0	2	9	0
						Zachary,p	3	0	0	0	1
						Brillht,p	0	0	0	0	1
						Hargrave	1	0	0	0	0
						Zahnisr,p	0	0	0	0	0
						Ruel	1	0	0	0	0
						Howrth,p	0	0	0	0	0
Totals	37	7	13	27	18	Totals	35	4	10	27	14

Hargrave batted for Brillheart in seventh.
Ruel batted for Zahniser in 8th.
Evans batted for Leibold in 9th.
Philadelphia ..2 0 0 2 2 0 0 0 1—7
Washington ....1 0 0 0 0 0 0 3 0—4

Errors—Scheer, Heimach, Rice, Gharrity. Two-base hits—Perkins, Hauser. Three-base hits—Goslin, Galloway, Perkins, Hauser. Stolen base—Rice. Sacrifice hits—Galloway. Double plays—Bluege to Harris to Judge; Judge to Peckinpaugh to Judge; Scheer to Galloway to Hauser (2). Left on base—Philadelphia, 6; Washington, 9. Bases on balls—Off Heimach, 4; off Hollingsworth 1. Struck out—By Zachary 2; by Heimach, 3; by Brillhart, 3. Hits—Off Zachary, 9 in 4⅓; off Brillhart, 2 in 2⅔; off Zahniser, none in 1; off Hollingsworth, 2 in 1. Hit by pitcher—By Heimach (Leibold), by Brillhart (Welch). Wild pitch—Zachary, Hollingsworth. Balk—Heimach. Losing pitcher—Zachary.

SECOND GAME.

PHILADELPHIA Player	AB.	R.	H.	O.	A.	WASHINGTON Player	AB.	R.	H.	O.	A.
Mathw,c	3	1	1	3	0	Blge, 3b	5	1	1	2	6
Ricnda,3b	2	0	0	1	1	Leibld,cf	4	0	1	2	1
Perkins,c	3	1	1	3	2	Rice, rf	4	0	0	0	0
Hauser,1b	2	2	1	11	0	Goslin,lf	4	0	0	2	0
Miller,lf	4	0	1	2	0	Judge,1b	2	0	2	10	1
Galwy,ss	3	0	2	2	4	S.Hrs,2b	4	0	1	2	1
Welch, rf	3	0	1	2	0	Pckph,ss	3	0	1	1	1
Scheer,3b	4	0	1	3	1	Ruel, c	4	1	1	5	4
B.Hars,p	4	0	0	0	5	Russell,p	2	0	0	0	1
						Wade	1	0	0	0	0
Totals	28	4	8	27	13	Totals	33	2	7	27	15

Wade batted for Russell in 9th.
Philadelphia ..0 1 3 0 0 0 0 0 0—4
Washington ...0 0 2 0 0 0 0 0 0—2

Errors — Riconda (3), Goslin, Judge. Two-base hit—Judge. Three-base hit—Perkins. Home run—Bluege. Sacrifice hits—Riconda, Russell, Hauser, Perkins, Welch. Double plays—Perkins to Galloway to Hauser; Ruel to S. Harris. Left on bases—Philadelphia 5, Washington 8. Bases on balls—Off B. Harris 8, of Russell 4. Struck out—By Russell 5, by B. Harris 2.

CLEVELAND Player	AB.	R.	H.	O.	A.	DETROIT Player	AB.	R.	H.	O.	A.
Jamesn,lf	3	2	2	1	1	Haney,3b	4	1	1	1	3
Wmby,2b	4	2	2	4	4	Blue, 1b	3	1	1	8	0
Speakr,cf	4	1	2	3	1	Cobb, cf	4	1	3	5	0
Brower,1b	4	0	0	9	4	Veach, lf	4	0	1	1	0
Summa,rf	5	0	0	2	0	Heilmn, rf	4	1	3	4	0
Sewell,ss	4	3	3	3	5	Cutshw,2b	4	0	0	4	0
[illegible]						[illegible], ss					
O'Neill,c	5	[illegible]	2	4	0	Bassler,c	3	0	1	1	2
Uhle, p	4	4	4	0	2	Holowy,p	1	0	1	1	1
						Olsen, p	0	0	0	0	0
						Collins,p	0	0	0	0	0
						Francis,p	0	0	0	0	1
						Burke	1	0	0	0	0
						Manush	1	0	0	0	0
						Woodall	1	0	0	0	0
Totals	37	17	16	27	18	Totals	33	4	11	27	12

Burke batted for Olsen in fifth.
Manush batted for Collins in 7th.
Woodall batted for Francis in 9th.

Error—Veach. Two-base hits—Wamby (2), Speaker, O'Neill (2), Uhle (3). Three-base hits—Sewell, Cobb. Stolen base—Wamby. Sacrifice hits—Jamieson, Speaker, Brower, Sewell, Bassler. Double plays—Brower to Seawell to Brower (2). Triple play—Holloway to Rigney to Blue. Left on bases—Cleveland, 8; Detroit, 5. Bases on balls—Off Uhle, 1; off Holloway, 7; off Olsen, 1; off Collins, 1; off Francis, 2. Struck out—By Uhle, 1; by Collins, 1. Hits—Off Holloway, 3 in 3⅓ innings; off Olsen, 5 in 5 in 1⅔; off Collins, 3 in 2; off Francis, 5 in 2. Hit by pitcher—By Uhle, Rigney. Losing pitcher—Holloway.

Homers Yesterday

NATIONAL

	No.	Total
O'Connell, New York	1	4
[illegible], Brooklyn	1	4
[illegible], St. Louis	1	3
[illegible], Boston	1	2
[illegible]		
[illegible], Chicago	1	2

AMERICAN

	No.	Total
[illegible]	1	4
[illegible] Harris, Boston	1	3
[illegible], Chicago	1	2
Bluege, Washington	1	2

[illegible]
[illegible], 123.
[illegible], 144.

SEALS LOSE ANOTHER WHEN LOCALS MURDER APPLE IN 7TH FRAME

Boys Have Batting Togs On and Garner Seventeen Bingles Off Four Transbay Hurlers; Smith and LaFayette Are Hitting Stars.

By MARTIN ROTKE.

The seventh inning of yesterday's ball game at the San Francisco "cigar-box" between the Oaks and Seals was luckier than ever for the locals, and the result was a 9 to 4 beating for the men of Doc Strub and company. That seventh frame was one grand and glorious spasm, and when the dust had cleared away from the scene of battle, seven big runs were chalked up on the automatic scoreboard. Ray Kremer, the big "wiz" of the "wizzies," had his stuff "wizzing" over the platter in grand style, and all the losers could garner was eight scattered bingles.

At the beginning of the seventh round it seemed to the most casual onlooker that Patrick Shea, the man-killed, had victory firmly in his grasp. But, up sprang the Oakland fighting spirit, and before Shea had a chance to get his second breath, the men on Cal Ewing's pay roll were *hugging* the bases, and Harry Courtney, the lean and lanky southpaw, was on the mound. Courtney also failed to baffle the locals, and when Cather came through with a circuit clout with the paths bulging, the old ball game was safely stored away in Oakland's ice box.

Oakland scored first, when LaFayette and Baker singled in the second inning, Smith skied out, and Maderas drove out a one-ply swat to tally LaFayette. Baker took third and Maderas second on the throw-in, but Valla got in front of Kremer's line drive and the scoring for the inning was over.

Kremer Gets Walloped In Third Inning.

The third stanza, Kremer's only bad inning, was quite productive for the Seals, who drove across three runs on the same number of hits. Yelle received a free pass, Shea singled, and Kelly laid down a sacrifice to advance both runners; Kremer let loose with a wild pitch to force in Yelle, and Valla punched out a two-bagger, scoring Shea; Mulligan flew to Arlett, but Compton's single brought in Valla. Waner ended the inning by lining out to Smith.

In the fifth the Howardites made another on doubles by Smith and Knight, the former's rattling the *boards* in centerfield. The Seals made their fourth tally in the sixth, when Waner singled, Kilduff sacrificed, and Smith fumbled Yelle's grounder, Waner *trotting* home on the misplay.

The seventh inning took the fans and fannettes by surprise. Smith singled, Maderas doubled against the centerfield fence, and Kremer followed suit to score Smith and Maderas. Knight singled, and Courtney, who replaced Shea, was greeted by Arlett's single that filled the bases. Cooper forced Kremer at the plate, but Cather stepped to the pan and hoisted one of Courtney's hooks over the leftfield bleachers to score Knight, Arlett and Cooper. LaFayette, Baker and Smith followed with clean-cut singles, and when LaFayette tallied on Smith's swat, Miller yanked Courtney and rushed McWeeney to the hill. Maderas forced Smith at second, and Kremer fanned to end the inning.

Dee Walsh Fails to Hit in Pinch.

San Francisco had a chance to put at least one marker over the pan in the eighth, but with the bags clogged to full capacity, Walsh batted for McWeeney, and was thrown out at first, Knight to LaFayette. "Red" Buckley, former TRIBUNE Leaguer, relieved McWeeney in the ninth, and LaFayette greeted him with a two-bagger to centerfield. Baker advanced him on a sacrifice, but Smith *grounded* to Waner, and after Maderas walked, LaFayette was nabbed at the plate on an attempted double-steal.

Every player on the local outfit banged out one or more safeties. LaFayette and Smith, who have been climbing higher and higher in the batting averages in the past week, smashed out three hits apiece, while Baker, Maderas, Arlett and Knight each garnered two. Maderas played a fine game around the third sack, while Kilduff, of the Seals, handled ten chances around second without an error.

OAKLAND.

	AB.	R.	H.	O.	A.
Knight, 2b	5	1	2	4	6
Arlett, rf	5	1	2	2	0
Cooper, cf	4	1	1	2	0
Cather, lf	[illegible]	1	1	0	0
Lafayette, 1b	4	2	3	8	1
Baker, c	4	0	2	3	0
Smith, ss	5	2	3	7	2
Maderas, 3b	4	1	2	0	6
Kremer, p	4	0	1	1	1
Totals	39	9	17	27	16

SAN FRANCISCO.

	AB.	R.	H.	O.	A.
Kelly, lf	3	0	0	2	0
Valla, cf	5	1	2	5	0
Mulligan, 3b	4	0	0	1	2
Compton, rf	5	0	1	0	0
Waner, 1b	4	1	2	10	0
Kilduff, 2b	3	0	1	4	6
Rhyne, ss	3	0	0	0	4
Yelle, c	2	1	0	4	1
Shea, p	3	1	2	0	0
Courtney, p	0	0	0	0	0
McWeeney, p	0	0	0	0	0
Agnew, c	0	0	0	1	1
Walsh	2	0	0	0	0
Buckley, p	0	0	0	0	1
Totals	33	4	8	27	15

Walsh batted for McWeeney in eighth.
Oakland ......0 1 0 0 1 0 7 0 0— 9
Hits ....1 3 0 0 2 0 9 1 1—17
San Francisco.0 0 3 0 0 1 0 0 0— 4
Hits ....1 0 2 0 1 1 0 2 0— 8

Innings pitched—By Shea 6, by Courtney 1-3, by McWeeney 1 2-3. Charge defeat to Shea. At bat—Off Shea 27, off Courtney 6, off McWeeney 6. Hits batted—Off Shea 10, off Courtney 5, off McWeeney 1. Runs scored—Off Shea 4, off Courtney 5. Runs responsible for—Shea 5, Courtney 4, Kremer 3. Struck out—By Kremer 3, by Shea 2, by McWeeney 1. Bases on balls—Off Kremer 4, off Shea 1, off Buckley 2. Wild pitch—Kremer. Stolen bases—Valla, Cooper. Home run—Cather. Two-base hits—Valla, Smith, Knight, Maderas, Kremer, Lafayette. Sacrifice hits—Kelly, Kildu, Rhyne, Baker. Runs batted in—Maderas, Valla, Compton, Knight, Kremer 2, Cather 4, Smith. Caught stealing—Arlett, Lafayette. Left on bases—Oakland 7, San Francisco 7. Time—2:05. Umpires—Becker and Toman.

Solons Beat Beavers In Close Encounter

PORTLAND, June 2. — Sacramento made it four straight games from Portland by winning yesterday's combat, 6 to 5, in a ragged encounter. Mervin Kopp just about copped the old ball game for the Senators when he smashed out a home run in the fifth inning with Canfield on base. Schroeder and Eckert twirled for the losers, and between them issued five walks and eleven safeties, while Carrol Canfield allowed nine hits. Kopp, with three bingles, was the hitting star of the contest.

The score:

SACRAMENTO.

	AB.	R.	H.	O.	A.
Kopp, lf	4	2	3	2	0
Hemingway, ss-3b	5	0	1	1	5
Siglin, 2b	5	1	1	2	2
Koehler, c	4	1	1	4	1
Brown, cf	3	1	2	4	3
Mollwitz, 1b	3	0	1	8	0
McNeeley, rf	2	0	0	1	0
McGinnis, ss	3	0	2	2	3
Canfield, p	3	1	0	0	1
Cochran	1	0	0	0	0
Rohwer, 3b	0	0	0	0	0
Ryan, rf	0	0	0	0	0
Totals	33	6	11	27	11

PORTLAND.

	AB.	R.	H.	O.	A.
Cox, cf	3	4	2	2	0
High, rf	2	0	0	2	0
Poole, 1b	3	1	2	14	2
King, lf	3	0	1	0	0
Brazil, 3b	4	0	1	1	2
Jones, ss	4	0	0	2	3
Zelder, 2b	3	0	1	2	2
Daly, c	4	0	1	3	1
Schroeder, p	3	0	1	1	6
Eckert, p	0	0	0	0	1
Stumpf	1	0	0	0	0
Wolfer	0	0	0	0	0
Totals	30	5	9	27	17

Cochran batted for McGinnis in eighth.
Stump ran for Daly in ninth.
Wolfer batted for Eckert in ninth.
Sacramento ...0 0 0 1 2 2 0 0 1— 6
Hits ....0 1 1 1 1 2 2 1 2—11
Portland .....1 0 1 0 2 0 1 0 0— 5
Hits ....1 1 0 0 4 1 1 0 1— 9

Errors—Siglin, Koehler, McGinnis, Canfield, Poole, Zeider, Daly. Innings pitched—By Schroeder 7, runs 5, hits 8, at bat 25. Charge defeat to Eckert. Runs responsible for—Schroeder 3, Canfield 2, Eckert 1. Struck out—By Schroeder 3, by Canfield 3. Bases on balls—Off Schroeder 4, off Canfield 3, off Eckert 1. Stolen bases—Kopp, Cox, Poole, Mollwitz. Home run—Kopp. Three-base hit—McGinnis. Two-base hits—Kopp, Brazil, Brown. Sacrifice hits—High 2, Zelder, Mollwitz. Double play—Brazil to Poole to Hemingway. Wild pitch—Canfield.

Elmer Reiger Blanks The Climbing Angels

LOS ANGELES, June 2.—Elmer Reiger twirled air-tight ball here yesterday, and Vernon took the fifth game of the series by a score of 7 to 0. Reiger allowed five scattered hits, while Jones was humped for fifteen. The Tigers practically cinched the game in the first, when they tallied twice on three hits, and in the ninth they finished with a flourish by banging Jones for four runs. Chadbourne and Smith, with three bingles apiece, were the hitting stars of the contest.

The score:

VERNON.

	AB.	R.	H.	O.	A.
Gorman, 2b	5	1	1	2	6
Chadbourne, cf	4	0	3	2	0
Locker, 1b	5	0	1	13	1
Schneider, rf	5	1	2	5	0
Smith, 3b	5	2	3	0	1
Bodle, lf	4	1	2	1	0
D. Murphy, c	5	0	1	3	0
Flaskamper, ss	4	1	1	0	4
Reiger, p	4	1	1	1	2
Totals	41	7	15	27	14

LOS ANGELES.

	AB.	R.	H.	O.	A.
Krug, 2b	4	0	1	3	1
McAuley, ss	4	0	1	4	6
Twombley, rf	4	0	1	2	0
[illegible]					
Deal, 3b	[illegible]				
McCabe, lf	3	0	0	2	0
Hood, cf	3	0	0	3	1
Baldwin, c	3	0	1	4	0
Jones, p	2	0	0	0	3
Carroll	1	0	0	0	0
Totals	31	0	5	27	13

Vernon ....2 0 1 0 0 0 0 0 4— 7
Hits ....3 1 1 1 2 2 0 1 4—15
Los Angeles ..0 0 0 0 0 0 0 0 0— 0
Hits ....0 0 0 0 0 1 2 0 2— 5

Errors—Gorman, Golvin. Runs responsible for—Jones 5. Struck out—By Jones 4, by Reiger 1. Bases on balls—Off Jones 4. Two-base hits—Schneider, Baldwin, Bodle, Gorman. Sacrifice hit—Chadbourne. Runs batted in—Schneider, Bodle, Reiger 2, D. Murphy. Double plays—Smith to Gorman to Locker, Flaskamper to Gorman to Locker; Krug to McAuley to Golvin.

DURANT MOTORS WIN.

The Durant Motors traveled to Los Gatos and slipped the town team a defeat by a score of 3 to 0. "Dummy" Land was in rare form, allowing but two hits and whiffing fourteen. Northmore was the heavy sticker of the fray with three bingles, one going for a three-ply swat. The score:

DURANT MOTORS.	AB.	R.	H.	LOS GATOS.	R.	B.	H.
Northmore 2b	5	1	3	Chittick cf.	3	0	1
Vargas ss	3	1	1	Wallace 2b.	4	0	0
Bare 3b	4	1	1	Kennedy ss.	4	0	0
Gardner 1b.	2	0	0	Pratt c	4	0	0
Smale cf	3	0	1	Colterjohn lf	4	0	0
McManigal lf	3	0	1	Mullin 1b	3	0	0
Bertoli c	4	0	1	Guttoman 3b.	3	0	1
Hurl rf	4	0	0	Lord rf	3	0	0
Land p	4	0	0	Heinsen p.	3	0	0
Totals	32	[illegible]	[illegible]	Totals	[illegible]		

Struck out—By Land 14, by Heinsen 2. Walked—By Land 1, by Heinsen 2. Three-base hit—Northmore. Two-base hit—Bertoli, Guttoman.

KAMM GETS HIS.

Willie Kamm, Comiskey's $100,000 Coast League beauty, helped himself to a double and triple off Shocker, drove in two runs and scored one himself, but all this was not enough to beat the Browns, who got their hits in bunches.

Throwback Is Ticklish

Here's a picture of the high jump taken during the Royal Agricultural Show in Sydney, Australia, largest exhibition of its kind in the world; horse and rider are snapped at a hazardous moment.

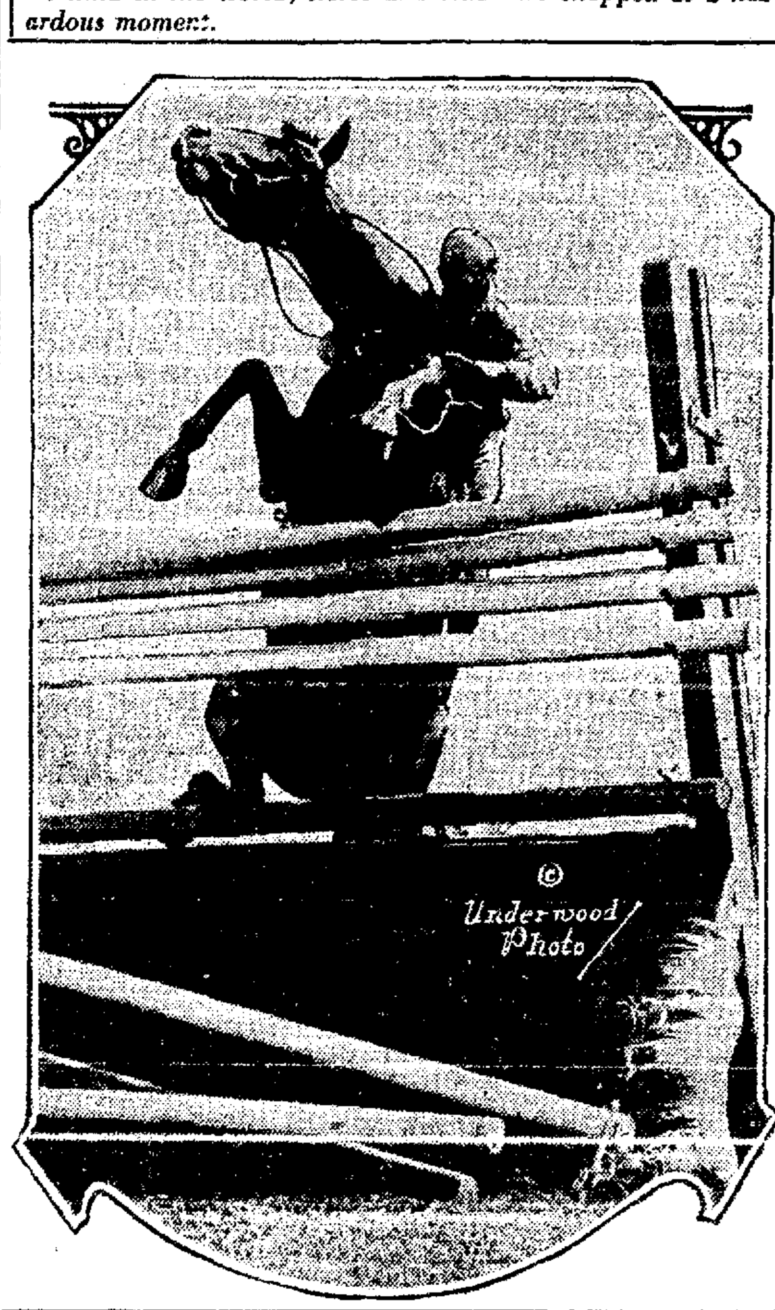

Spalding-Tribune Bookings

By AL ERLE

Alameda Sciots vs. S. F. Sciots, Washington Park, Alameda	1:00 p. m.
Alameda Elks vs. Del Monte Packers, Lincoln Park, Ala...	1:00 p. m.
Allendale Comets vs. S. L. Dept. Store, Allendale Playg.....	2:30 p. m.
Crystal Laundry vs. Magnavox Co., 18th and Wood..........	1:30 p. m.
C. Nelson Paint Co. vs. U. S. N. T. S., foot of 18th avenue..	2:30 p. m.
Elm. Mets. vs. Dwight-Shattucks at 98th avenue............	2:30 p. m.
F. A. B. Mfg. Co. vs. Alameda Tigers, 7th and Cedar Sts....	2:30 p. m.
Figori & Figoni vs. W. Berk. Ath. Club, Bushrod Playg......	1:30 p. m.
Hay. W.O.W. vs. Oak. Camp W.O.W. No. 94 at Hayward...	2:30 p. m.
Healdsburg vs. Pierce Colored Giants at Healdsburg.......	2:30 p. m.
Kenny Parks vs. McDonough Colts at Kenny Park..........	11:30 a. m.
Kream Bread vs. Modern Woodmen at San Pablo Playg....	3:30 p. m.
Lincoln Ath. Club vs. Ala. Meteors, 18th and Wood No. 1...	3:30 p. m.
Livingston vs. Oakland Elks at Livingston	2:30 p. m.
Lacy Grahams vs. U. S. S. California, San Pablo Playg.....	1:30 p. m.
Monterey vs. Durant Motors at Monterey	2:30 p. m.
Marines vs. J. H. Newbauer at Mare Island...............	2:30 p. m.
Melrose Merchants vs. Foresters at Melrose	2:30 p. m.
Piedmont Ave. Mcts. vs. Hughson Co. at Tech High.......	10:00 a. m.
Rivolo's Meat Mkt. vs. Lib. Union Market, 18th and Wood..	1:30 p. m.
Santa Cruz vs. Calatone Water Co. at Santa Cruz.........	2:30 p. m.
San Pablo Mcts. vs. Oak. Silents at San Pablo............	2:30 p. m.
Susanville vs. Coast Tires at Susanville	2:30 p. m.
Souza Bros. vs. S. J. S. Cubs, 55th Ave. and East 14th....	10:00 a. m.
Standard Oil Co. vs. Forest Camp W.O.W. 102 Bushrod Play.	3:30 p. m.
Traction Car Men vs. Oak. Independents, Poplar Playg.....	9:30 a. m.
Valance Cigar Store vs. Durant Juniors at San Leandro....	10:30 a. m.
Walnut Creek vs. Don Lee at Walnut Creek	2:30 p. m.
Wyanottes vs. Oakland Laundry Co., Bushrod Playg........	3:30 p. m.
Y. M. I. No. 6 vs. Co. N. L.C.C., at Hawthorne Playg.......	11:30 a. m.
SOUTHERN ALAMEDA COUNTY LEAGUE	
San Leandro vs. Newark at San Leandro	2:30 p. m.
Livermore vs. Hayward at Livermore	2:30 p. m.
Pleasanton vs. Irvington at Pleasanton	2:30 p. m.
OAKLAND AUTOMOTIVE LEAGUE	
H. M. Lawrence vs. C. L. Tires at Bushrod Playg...........	9:30 a. m.
Weaver-Wells vs. Weinstock-Nichols at Bushrod Playg....	9:30 a. m.

Oaks Not So Bad Now They Have Won a Couple

If the San Francisco folks don't quit picking on our Oaks the Howard boys are liable to start on a climbing expedition. Thursday Doc Strub, principal owner of the Seals, was quoted in several San Francisco papers as saying the Oakland club is the worst that ever played in the Pacific Coast League. "It is a disgrace to the league," Strub is further quoted.

On top of this a story appeared [illegible] class A ball player on the Oakland club. They were either hasbeens or bushers.

The Oaks read the news and went over the bay yesterday determined to show the San Francisco people that even a "cheap" ball club can play baseball when thoroughly aroused. What they did to two of the San Francisco pitchers is now history. They did plenty.

The previous day Walter Mails had the Seals swinging like gates at his delivery and he won his game pulled up. Yesterday's victory makes it two in a row, but it doesn't answer Del Howard's question.

"If," asks Mr. Howard, "the Oaks are the worst ball team that ever played in the Pacific Coast League, will someone please tell me just how bad the Seals are? Something really ought to be done about it. They are a disgrace to the league, the way they played ball Thursday and Friday."

Mr. Howard, by the way, had a wonderful time yesterday afternoon casting glances at Doc Strub and President Billy McCarthy, who watched the game from the grandstand. The good doc's face got red and made a wonderful contrast to his ice cream overcoat. Prexy McCarthy, of course, was pulling for the Oaks. Any little thing he can do to help his old pal, J. Cal Ewing, Billy is going to do.

McManus Loses a Decision to Foley

VANCOUVER, B. C., June 2.—Vic Foley of this city, claimant to the bantamweight championship of Canada, received a decision over Johnny McManus of Los Angeles here last night at the end of ten rounds in which Foley clearly outpointed the southerner. McManus was knocked down in the first round, and showed the effects for five rounds.

Heinie Zimmerman gained a decision over Marty Foley.

Joe Lynch and Al Walker Box a Draw

SACRAMENTO, June 2. — Al Walker and Joe Lynch fought four fast rounds to a draw here last night. Joe Coffey of San Francisco and Eddie Gorman of Oakland started out well, but the referee called it no contest in the fourth when both boys failed to fight. Eddie Kelly of San Francisco won from Billy Lakeman of Oakland with a knockout in the third. Les Mason of Los Angeles won a decision over Frankie Gomes of San Francisco.

South Dakota Breaks 3 Old Track Marks

SIOUX CITY, Ia., June 2.—Four new records were made here yesterday at the preliminaries of the second annual field meet of the North Central conference. The old marks shattered were the shot put, the discus, the javelin and the broad jump.

South Dakota State College athletes took three of these record-making events.

Despite their showing in the field events, South Dakota state athletes are not picked to win the finals today. South Dakota University, with a well balanced team, qualified men in practically every event, should pile up enough points to take the meet handily.

Married Men Meet Bachelors at Ball

Benedicts and bachelors of Piedmont parlor, N. S. G. W., will play ball on the St. Mary's college grounds tomorrow morning. Singles defeated doubles in the last game. Jerry Denehy, old timer, will umpire.

Valley Clubs Cutting Down Their Expense

Visalia Loses Bill Steen and Stanage; Other Changes Planned.

VISALIA, June 2.—Valley league clubs have started to prune their payrolls and some of their high-salaried tossers are going to be out of soft jobs soon. While the attendance at the games has been good some of the clubs have been attempting to pay big league salaries and financial disaster was staring them in the face when they decided to cut down.

Bill Steen, former Seal pitcher, has quit as manager of the Visalia club and Red Oldham, former Detroit pitcher, has been given his release. Oscar Stanage, another former major leaguer, who has been catching for the local club, has also been released. Steen will pitch for the locals against Stockton tomorrow, but the management is looking for another pitcher to take his place.

Many batterymen who could still win in the big leagues are playing in the valley organization. Speed Martin pitches for Stockton, Ralph Stroud and Daddy Rohrer form the Hanford batatery, Ray Keating chucks for Dinuba, Dutch Leonard and Forest Cady work for Fresno, while Carl Holling and Tub Spencer aid Madera.

Browns Slump With Sisler Out of Game

ST. LOUIS, June 2.—George Sisler, star first baseman of the Browns, still sits in the stands with his eyes covered with colored glasses. While he is out of the game, the Browns continue to play only indifferent ball. They are barely holding their own with second division clubs.

Statisticians figure that the Americans have fallen off 28 per cent in effectiveness since Sisler was incapacitated. In other respects the Browns are stronger than they were in 1922.

This tragic incidence of hard luck on the part of player and team only illustrates the old axiom that there really are "one man teams." With Sisler, the Browns could be one-two-three. Without this star, they will be lucky to finish better than sixth this season.

What Coasters Did In Major Leagues

Jimmy O'Connell enjoyed the best day of his big league career yesterday when he poled out five hits and scored three runs in six times at bat. One of the smashes went for the circuit, his fourth in five days. He also hit three doubles. Besides doing his bit with the mace, "Jimmie" accepted eight hard chances in centerfield without an error.

George Kelly got two hits in seven times at bat in the same game, while Heine Sand made one and booted two, the Giants slaughtering the Phillies, 22 to 8.

The Cincinnati Reds played their fourth straight game yesterday without making an error, and the shining lights on the field were Sammy Bohne and Jimmy Caveney. Both former Coasters handled eight chances apiece, and their sensational fielding helped Cincinnati down the Cubs.

Johnny Couch twirled the first six innings for the Reds, and although hit rather hard and timely, the former Seal received credit for the victory. "Babe" Pinelli clicked out two bingles, while Statz and Miller made one apiece. Vic Aldridge pitched the entire fray for Chicago, and was nicked for nine safeties.

"Pinches" Kunz, former Sacramento chucker, started on the mound for Pittsburg, but he got off on the wrong foot and was taken out in the first inning after the Cardinals had crossed the platter three times. Kunz walked Dyer, after Flack had doubled, [illegible] a home run to bring about "Pinches" exit.

Jack Quinn, formerly of Vernon, and now with the Boston Red Sox, held the New York Yankees to seven scattered bingles, and won his game, 5 to 0. Quinn was in excellent form, and Wally Pipp, who had hit safely in 21 consecutive games, failed to garner a bingle off the veteran.

Although Cleveland slaughtered Detroit, 17 to 4, many former Coast Leaguers played fine ball for the Tigers. Haney, Blue, Bassler and Kerr clicked out one bingle apiece, while Hellman pasted out three in four times at bat.

Chicago dropped a game to St. Louis yesterday and fell into the American League cellar, but Kamm and Sheely did their utmost to keep the White Sox in seventh place. Both former Coasters garnered two hits apiece. One of Sheely's drives went for the circuit, while Kamm's hits were a triple and double.

"Stubby" Mack twirled the last three innings for the White Sox, and the Browns failed to make a hit or run off the former Seattle chucker.

AD FAILS TO SHOW.

STOCKTON, June 2.—Ad Santel failed to show here for his bout against George Vassell, wiring that a wrenched muscle prevented him wrestling. Joe Americus of Calexico substituted and lost in two straight falls in 53 and 7 minutes.

WHITE SOX SIGN PITCHER.

CHICAGO, June 2.—Theodore Lyons, pitcher of Baylor University, Texas, today was signed to play with the White Sox.

Quinn Shows Lot of Class For Red Sox

Boston Jumps From Cellar to Sixth Place in the American League.

CHICAGO, June 2 (By the Associated Press).—There was more color in the major league baseball games of yesterday than has been splashed on the diamond for some time.

A lot of the vivacity was furnished by old John Picus Quinn. Cast off by the New York Yankees two years ago, he performed his favorite pleasure of beating them yesterday, the seventh time out of nine attempts that he has accomplished it since he was shunted away.

Quinn is around 40 years old and has been pitching long enough to know that to win a game for the Boston Red Sox it is advisable to shut out the opposition, so he did that and his teammates collected five runs. He showed no fear of Babe Ruth, striking him out once, but Babe's attitude became reciprocal and he got three hits.

The result lifted the Red Sox from the cellar to sixth place, the Chicago White Sox dropping into the basement from the blows of the St. Louis Browns, 8 to 5, and Washington into seventh place before the onrush of the Philadelphia Athletics, who regained second place by winning twice, 7 to 4 and 4 to 2.

INDIANS ARE THIRD.

It was the Athletics' double victory that shoved Cleveland back into third place, the one day tenancy of that position being granted the day before by enforced idleness of Philadelphia. There was another splash in the color in the Indian game, the Detroit Tigers losing, 17 to 4. The defeat sent Detroit into the second division.

The New York Giants used a wide brush in putting in their share of the day's pigments, spending three hours in trimming the Philadelphia Quakers, 22 to 8, and setting a record by making at least one run in every inning. Cincinnati drowned the Cubs again, 5 to 3, gaining one point on St. Louis. The Cardinals won their second straight from the Pittsburgh Pirates, 4 to 3, in 11 innings.

Leo Dickerman, Brooklyn recruit, was without control for his second consecutive time and the Braves knocked him out of the box, winning, 11 to 6.

Holloway, Rigney and Blue completed a triple play against Cleveland in the first inning, the first made in the American League this year.

Triple Play Fails to Save Cobb's Tigers

DETROIT, Mich., June 2.—A triple play in the third inning, Holloway, Rigney and Blue participating, the first made in the American league this season, failed to save Detroit from the effects of poor pitching, which lost yesterday's game to Cleveland, 17 to 4. Wamby was on second and Speaker on first when Brower, attempting to sacrifice, bunted to Hollaway in the pitcher's box. The Detroit pitcher threw to Rigney at second, catching Wamby. Speaker, who had started for second base, immediately began a dash back to first, but Rigney's throw beat him to the bag.

The suddeness with which the play was staged provided a thrill for the crowd.

High Scores Made In Oregon Trap Shoot

CORVALLIS, Ore., June 2.—On account of the cloudy weather, *no* unusually high scores were made here yesterday in the Oregon State Trapshoot, and even the best shots had difficulty holding their own. Men and women were here from half a dozen states, and all the leading towns, Portland sending the largest delegation with more coming tomorrow. O. N. Ford had the longest run this afternoon, 97 and he was tied for second place in the first century run. Among the professionals P. J. Holohan, of Portland, was first with 93, while Fred G. Gremwell, of Los Angeles, had 91; Jim Reed of Portland 91; E. A. Smith, Portland, 88; [illegible] ris, 88; and B. L. Deaton, 79. Mrs. Knight of Highland, Cal., got an 87 out of the first 100, and Miss Gladys Howe, of Portland, 84.

Home Run Record

NATIONAL LEAGUE.

Williams, Philadelphia	18
Hartnett, Chicago	5
Traynor, Pittsburgh	5
Kelleher, Chicago	5
Mokan, Philadelphia	5
Miller, Chicago	5

AMERICAN LEAGUE.

Ruth, New York	11
Williams, St. Louis	9
Hauser, Philadelphia	6
McManus, St. Louis	3
Miller, Philadelphia	3
Durst, St. Louis	3
Dykes, Philadelphia	3
Welsh, Philadelphia	3
Flagstead, Boston	3

PACIFIC COAST LEAGUE.

Strand, Salt Lake	15
Ellison, San Francisco	11
Poole, Portland	11
Vitt, Salt Lake	9
Schneider, Vernon	9
King, Portland	9
Sheehan, St. Lake	8
Lewis, Salt Lake	8
Rowher, Seattle	7
Kilduff, San Francisco	6
Griggs, Los Angeles	6

HOMERS YESTERDAY.

National League.

Wheat, Brooklyn	1
Felix, Boston	1
Grantham, Chicago	1
O'Connell, New York	1
Toporcer, St. Louis	1

American League.

Harris, Boston	1
Flagstead, Boston	1
Sheely, Chicago	1
Bluege, Washington	1

Coast League.

Cather, Oaks	1

NATIONAL LEAGUE

RESULTS YESTERDAY.

New York 22, Philadelphia 8.
St. Louis 4, Pittsburgh 3 (eleven innings).
Cincinnati 5, Chicago 3.
Boston 11, Brooklyn 6.

STANDING OF THE CLUBS.

	Won	Lost	Pct.
New York	31	11	.738
Pittsburgh	24	17	.585
Brooklyn	21	19	.525
St. Louis	21	22	.488
Cincinnati	19	20	.487
Chicago	18	22	.450
Boston	17	23	.425
Philadelphia	12	29	.293

NEW YORK Player	AB.	R.	H.	O.	A.	PHILADELPHIA Player	AB.	R.	H.	O.	A.
Bncrft,ss	5	4	3	1	3	Mokan,lf	4	2	2	1	0
Jacksn,ss	1	0	0	0	1	Wrtsn,3b	1	2	2	1	2
Groh, 3b	7	4	5	3	1	Wllms,cf	4	0	2	2	0
Frisch,2b	5	2	2	1	0	Leach,cf	1	0	1	0	0
Mguire,2b	1	1	0	2	1	Walker,rf	4	0	2	1	0
Meusel,lf	3	2	1	0	0	Tierny,3b	5	0	0	2	4
Cungm,lf	1	0	0	1	0	Holke,1b	5	1	2	1	0
Young,rf	6	2	5	1	0	Sand, ss	3	2	1	2	3
O'Conl,cf	6	3	5	4	0	Parkinson	1	0	0	0	0
Kelly, 1b	7	2	3	5	0	Wilson,c	3	0	0	5	0
Smith, c	0	1	0	2	0	O'Brien,c	2	0	0	3	1
Gaston,c	0	1	0	2	0	Head, p	0	0	0	0	0
Ryan, p	1	0	0	0	1	Behan,p	1	0	0	0	0
Jonnard,p	4	0	0	0	0	Winters,p	1	0	0	0	0
						Bishop,p	1	0	0	0	2
						Rapp	1	0	1	0	0
Totals	52	22	23	27	7	Totals	41	8	15	27	12

Parkinson batted for Sand in the ninth.
Rapp batted for Bishop in the 9th.
New York —..4 2 1 1 5 5 1 2 1—22
Philadelphia ..1 4 0 1 1 0 0 1 0— 8

Errors—Maguire, Mokan, Wrightstone (2), Holke, Sand (2), O'Brien. Two-base hits—O'Connell (3), Frisch, Groh, Halke (2), Williams. Three-base hits—Young, Kelly, Wrightstone. Home run—O'Connell. Stolen bases—O'Connell, Frisch. Sacrifice hits—Jonnard, Behan. Double plays—Sand to Tierney to Holke; Maguire to Kelly. Left on bases—New York, 14; Philadelphia, 11. Bases on balls—Off Ryan, 2; off Jonnard, 2; off Head, 2; off Behan, 5; off Bishop, 2. Struck out—By Jonnard, 4; by Behan, 2; by Winters, 3; by Bishop, 1. Hits—Off Head, 6 in 1⅓; off Behan, 4 in 2⅔; off Winters, 8 in 2, off Bishop, 5 in 3; off Ryan, 4 in 1⅔; off Jonnard, 11 in 7⅓. Hit by pitcher—By Bishop, Gaston. Wild pitches—Winters, Bishop. Passed balls—Wilson, Smith. Winning pitcher—Jonnard; losing pitcher—Head.

BROOKLYN Player	AB.	R.	H.	O.	A.	BOSTON Player	AB.	R.	H.	O.	A.
Neis, cf	5	0	2	5	0	Nixon,lf	4	1	2	1	1
Jhnsn, 2b	5	0	1	1	2	Powell,cf	3	2	1	0	0
T.Grfn,rf	4	1	1	1	0	Sthwrth,rf	3	1	1	0	0
Wheat,lf	3	3	2	1	0	Cruise,rf	2	0	0	0	0
Fournr,1b	4	1	1	5	0	M'Ins,1b	4	1	2	13	1
McCrn,3b	3	1	1	0	1	Boeckel,3b	4	3	3	2	2
High, ss	4	0	1	5	1	Felix, 2b	4	2	3	3	4
Taylor,c	4	0	0	6	4	O'Neil, c	4	0	1	3	0
Dicrmn,p	1	0	0	0	0	Smith, ss	3	1	1	3	3
Decatr,p	1	0	0	0	0	Genwch,p	4	1	1	1	2
Bailey	1	0	0	0	0						
Cadore,p	0	0	0	0	0						
B.Grifith	1	0	1	0	0						
French	0	0	0	0	0						
Totals	36	6	10	24	8	Totals	35	11	17	27	13

Bailey batted for Decatur in 7th.
B. Griffith batted for Cadore in 9th.
French ran for B. Griffith in 9th.
Brooklyn ..—2 0 0 3 0 0 0 1 0— 6
Boston ....2 2 4 2 0 0 1 0 x—11

Errors—Neis, Decatur, Southworth. Two-base hits—High, Felix, O'Neil. Three-base hits—Beckel, McCarren. Home runs—Southworth, Felix, Wheat. Stolen base—Powell. Sacrifice hit—Powell. Double plays—Fournier (unassisted); Felix to McInnis. Left on bases—Brooklyn, 5; Boston, 4. Bases on balls—Off Dickerman, 2; off Decatur, 2; off Genewich, 1. Struck out—By Dickerman, 2; by Decatur, 1; by Genewich, 1. Hits—Off Dickerman, 7 in 3⅓ innings; off Decatur, in 3⅔; off Cador, 46 in 2. Hit by pitcher—Wheat (by Genewich). Wild pitch, Dickerman. Balk, Decatur. Passed ball, Taylor. Losing pitcher, Dickerman.

CHICAGO Player	AB.	R.	H.	O.	A.	CINCINNATI Player	AB.	R.	H.	O.	A.
Statz, cf	5	0	1	5	0	Burns, rf	3	1	1	1	0
Holchr,ss	3	0	0	1	1	Daubert,1b	2	1	0	11	0
Grhm,2b	4	1	4	1	2	Dunca,lf	3	0	1	2	0
O'Frl, c	4	1	2	2	2	Roush, cf	4	1	2	4	0
Frbg, 3b	2	0	1	1	1	Bohne,2b	4	1	1	3	5
Miller,lf	4	1	1	3	0	Pinelli,3b	3	1	2	1	1
Calgn, rf	5	0	2	3	0	Caveny,ss	4	0	1	5	3
Hartnt,1b	3	0	0	7	0	Hrgvre, c	2	0	1	0	2
Aldge, p	3	0	1	0	2	Couch, p	2	0	0	0	0
Weis	1	0	0	0	0	Harper	1	0	0	0	0
						Keck, p	0	0	0	0	0
Totals	32	3	12	24	8	Totals	28	5	9	27	11

Weis batted for Aldridge in 9th.
Harper batted for Couch in 6th.
Chicago ....0 1 0 1 0 1 0 0 0—3
Cincinnati ....0 1 1 0 0 2 1 0 x—5

Errors—Miller, Hartnett. Three-base hits—Hargrave, O'Farrell, Callaghan. Home run—Grantham. Sacrifice hits—Duncan, Pinelli, Hargrave, Friberg (2). Double plays—Bohne, Caveney, Daubert (2); Caveney, Bohne to Daubert. Left on base—Chicago, 7; Cincinnati, 5. Bases on balls—Off Couch, 2; off Keck, 1; off Aldridge, 3. Struck out—By Aldridge, 1. Hits—Off Couch, 9 in 6 innings; off Keck, 3 in 3 innings. Wild pitch—Couch. Paseed ball—O'Farrell. Winning pitcher—Couch.

PITTSBURG Player	AB.	R.	H.	O.	A.	ST. LOUIS Player	AB.	R.	H.	O.	A.
Mranvle,ss	5	0	4	1	7	Flack,rf	5	1	1	3	0
Carey, c	5	0	0	3	0	Dyer, lf	0	1	0	2	0
Bigbee,lf	5	2	4	2	0	Mann, lf	4	0	1	2	0
Russell,rf	5	1	2	1	0	Toprcr,3b	3	1	1	3	6
Trynr,3b	5	0	0	1	7	Btmly,1b	5	0	3	12	0
Grimm,1b	5	0	4	14	2	Stock, 3b	4	1	1	4	2
Rains,2b	[illegible]	0	1	2	[illegible]	Myers, cf	4	0	0	5	0
Gooch, c	5	0	2	5	1	Freigu,ss	3	0	0	3	3
Kunz, p	0	0	0	0	0	Ainsmh,c	4	0	0	1	2
Hmltn,p	3	0	0	2	0	Pfeffer,p	4	0	0	0	1
						Blades	1	0	0	0	0
Totals	43	3	14	*32	17	Totals	37	4	7	33	14

Two out when winning run scored.
Blades batted for Freigau in 11th.
Pittsburgh ....2 0 0 0 0 1 0 0 0 0 0—3
St. Louis ....3 0 0 0 0 0 0 0 0 0 1—4

Errors—Maranville, Stock, Myers. Two-base hits—Flack, Bottomley, Grimm. Three-base hits—Russell. Home runs—Toporcer. Sacrifice hits [illegible] plays—Traynor and Grimm, Pfeffer, Freigau and Bottomley; Stock, Toporcer and Bottomley. Left on base—Pittsburgh, 8; St. Louis, 8. Bases on balls—Off Kunz, 1; off Hamilton, 4. Struck out—By Hamilton, 2; by Pfeffer, 1. Hits—Off Kunz, 2 in 0 inning, none out in first; off Hamilton, 5 in 10⅔. Wild pitches—Hamilton. Balk — Hamilton. Losing pitcher — Hamilton. Umpires — McCormick and Hart. Time of game—2 hours and 10 minutes.

Do You Know?

"Aren't New York promoters allowed to give guarantees to boxers?" J. K.

They are not supposed to. The commission ruled that boxers must work *on* a percentage of the receipts and that not more than 50 per cent should be given to the fighters.

* * *

"What is the player limit in the major leagues?" H. B.

Major league clubs cannot carry more than twenty-five players on their roll after May 15.

* * *

"Did Jack McAuliffe and Floyd Johnson ever meet?" F. R.

They met once and McAuliffe won the decision.

Sailor Vincent Is Defeated By Liston

LOS ANGELES, June 2.—Sailor Liston, local 142 pounder, won a decision over Sailor Vincent, also of Los Angeles, in a hard hitting main event at the Hollywood American Legion stadium last night. In the semi-windup Willie O'Brien, 138 pounds, defeated [illegible]

Standings of Clubs in the Coast League

Club—	Won.	Lost.	Pct.
San Francisco	38	22	.633
Sacramento	33	25	.569
Portland	31	28	.525
Vernon	30	29	.508
Salt Lake	28	29	.491
Los Angeles	27	30	.474
Seattle	23	33	.411
Oakland	22	36	.379

YESTERDAY'S RESULTS.

At San Francisco—Oakland 9, San Francisco 4.

At Los Angeles—Vernon 5, Los Angeles 0.

At Portland—Sacramento 6, Portland 5.

Salt Lake at Seattle—Game postponed; rain.

HOW THE SERIES STAND.

San Francisco 3, Oakland 2.
Los Angeles 4, Vernon 1.
Seattle 4, Salt Lake 0.
Sacramento 4, Portland 1.

Hired Help Must Hustle In Jack's Camp

Champ Makes the Boys Toe the Line; Animal Collection Grows.

GREAT FALLS, June 2.—Why does Jack Dempsey keep a Hereford bull in his training camp?

The champion not only has a Jersey cow but he has a male of the bovine species in his barnyard.

The king of the heavies is fond of pets of all kinds. His camp is filled with dogs of all descriptions. He is constantly adding to his collection of animals and will soon have enough species to found a zoological garden.

Although he is working at a height of 3322 feet, Dempsey doesn't mind the altitude at all. His breathing apparatus doesn't bother him in the rarified atmosphere. He has been a wild westerner all his life and fights better from half a mile to a mile above sea level.

Dempsey's "camp family" today is composed of brothers Johnny and Bernard Dempsey; Jerry Lavattas, or "Jerry the Greek," Dempsey's trainer; Joe Benjamin, lightweight protege of the champio; two chaps requisitioned from Salt Lake city and sparring partners Jack Burke, Frank Powers, Harry Drake, Bermondsey Billy Wells and George Godfrey, Marty Farrell.

Dempsey religiously leads a systematic life in training camp. Lights are out at 9 o'clock. At 7 a. m. everybody is up and breakfast is served to the "family" at 7:30. Dempsey insists the every one in camp reports promptly at meal time. No late sleepers or laggards are wanted.

After a walk or a run Jack plays pinochle with his mates for diversion. Luncheon is served at 12 noon and supper at 6 p. m. After supper Dempsey takes a short route or lounges about camp until bed time.

Willard Training in Hollywood Stadium

LOS ANGELES, June 2.—Jess Willard, heavyweight pugilist, is pleasing spectators in his work with sparring partners in his training at the Hollywood American Legion stadium for his bout with Luis Angel Firpe, Argentine heavyweight July 7.

Sports writers said he appeared to be in excellent condition when he boxed three rounds with Leo Matlock, Oakland, Calif., middleweight. Willard stood up under Matlock's blows without apparent injury while one right to the Oakland boxer's chin caused him to clinch and hang on.

At the end of the workout the Kansas Sunflower weighed 247 pounds and announced he was ready physically to meet Firpo at any time.

Negro Broad Jumper Breaks Western Mark

ANN ARBOR, Mich., June 2.—Two conference records were broken at first day's track meet [illegible] Hart Hubbard, Michigan's negro athlete, covered 25 feet 1½ inches in the broad jump. This beats the "Big Ten" record, make by Carl Johnson in 1916 by one foot and a half.

Milton Angles of Illinois, holder of American javelin record smashed the conference record by hurling the spear 198, 10¾ inches. Michigan qualified most men in first day's meet. Illinois only got seven men in the finals today.

Baseball Gossip

The Red Sox stopped the Yanks, 5 to 0, and Jack Quinn, the ancient salivary gland artist, stopped Wally Pipp, after the latter had hit safely in 21 successive games.

Coming back like a bad check, the Athletics gained two decisions over the Senators, 7 to 4 and 4 to 2. The double victory returned the Macks to second place.

Dickerman, Decatur and Cadore spent an anguished afternoon on the hill while the Braves hammered out 17 hits and beat the Dodgers, 11 to 6.

The usual parade of base runners to the plate was conducted at Detroit, four Tiger pitchers being manhandled by the Indians, who won, 17 to 4.

The Giants established a modern record by sending in every inning and stealing [illegible] against the Cubs, 22 to 3.

HARRY HEILMANN LEADING LEAGUE

HEAVYWEIGHTS TO BOX MAIN EVENT AT AUDITORIUM NEXT WEEK

Heilman Has Rival in Ruel Of Washington

Senatorial Back-Stop Is Getting More Than His Share of Hits.

CHICAGO, June 2.—Harold "Muddy" Ruel, catcher for the Washington Senators, is challenging Harry Heilmann, the Detroit veteran, for batting honors of the American league. Ruel gained 46 points during the week and is runner-up to the Tiger slugger with an average of .403. Heilmann still tops the players who have participated in 25 or more games with a mark of .425. Dick Reichle of the Red Sox is third with .382.

The figures include games of last Wednesday.

Eddie Collins of the White Sox continues to play brilliantly. He is leading all major league players in stolen bases with 16 thefts, only four less than he pilfered all last season.

Numerous fans and critics predict that Babe Ruth will pass the veteran Philadelphian Cy Williams in home-run hitting before Independence Day. Williams has made 16 four-baggers and Ruth 11. Ruth is leading in total bases with 95, his hits besides the circuit drives including 10 doubles and 4 triples. Ruth also leads as a run-getter with 37.

Other leading batters: Cobb (Detroit), .355; Miller (Philadelphia), .352; E. Collins (Chicago), .349; Jamieson (Cleveland), .342; S. Rice (Washington), .339; Burns (Boston), .336; Welch (Philadelphia), .336; Ruth (New York), .333; Witt (New York), .339; Williams (St. Louis), .329.

MOKAN, BARNHARDT GAIN.

Johnny Mokan of the Phillies and Clyde Barnhart of the Pirates are making rapid strides toward the top among the batters of the list a week ago, they are smashing out base hits regularly. Mokan got 19 blows in his last ten games, and Barnhart poled 10 hits in six games. Mokan's mark went from .333 to .373 and Barnhart's rose from .311 to .354.

Zack Wheat, Dodger outfilder, increased his lead among the regulars from .417 to .424. He obtained 13 hits in his last six games. His nearest rival is Charley Grimm of the Pirates, who has .400.

Frankie Frisch of the Giants leads the run-getters with 39, and Sammy Bohne of Cincinnati is showing the way to the base stealers with 11.

"Cy" Williams, besides leading in four-baggers, has made nine doubles and three triples.

OTHER LEADING BATTERS.

Southworth (Boston), .379; Bottomley (St. Louis), .376; Mokan (Philadelphia), .373; Hornsby (St. Louis), .370; Frisch (New York), .367; Young (New York) .367; Barnhart (Pittsburgh), .365; Williams (Philadelphia), .351; Nels (Brooklyn), .345; Flack (St. Louis), .343; Bagwell (Boston), .345.

Genin of Dest Moines has batted himself up from .302 in the Western league. Bauman of Tulsa stepped up from third place and deposed Diamond of Denver for the lead with an average of .397. Diamond has .392.

Defate of Omaha has the most runs—46—and Davis of Tulsa is leading the home run hitters with 12; T. McDonald of Omaha is leading in total bases, having 102. His hits include 19 doubles, 1 triple and 5 homers. J. Griffin of Omaha is showing the way with 16 thefts.

Other leading batters: O'Connor (Omaha), .385; T. McDonald (Omaha), .384; Wilcox (Omaha), .381; Lewan (St. Joseph), .360; Klugman (Des Moines), .373; J. Griffin (Omaha), .372; Blakesley (Wichita), .364; Genin (Des Moines), .358; C. McDowell (Wichita), .349.

Middie Gets Medal For "Always" Trying

NEW YORK, June 2.—Richard C. Kendall, a West Virginia midshipman at Annapolis, was given a gold watch as a prize "for trying." It was the first time that a big college recognized the gamest and noblest boys in athletics, the "drudges" who haven't the stuff and refuse to admit it.

Kendall slaved for four hard years trying to earn a place in the [illegible] rowing shell, but he failed. [illegible] much heart and giving such a little reward as rowing.

Even if Kendall did fail to make good, his example of spirit must have been so inspiring that in his humble place he might have done more good than at the stroke oar of the varsity.

The citation for his decoration read:

"To a non-'varsity champion whose spirit helped to make the United States Naval Academy crew for 1923."

Rabble Razzes Olson For Earnest Playing

NEW YORK, June 2. — "Ivy" Olson, termed "Ivory" by the rabble, is one baseball player who deserves some kind of decoration. "Ivy" may be, as the Brooklyn fans consider him, the worse second baseman in baseball, but with it he is just about the gamest player that ever walked on spikes.

For years Olson has been on the diamond trying all the time. He made many errors because he lacked the polish and technique of Collins, McManus, Frisch and other big stars, and he made many errors because he went after everything.

His reward was abuse from the stands day in and day out, season after season. When he had been benched and went out to the coaching line to keep up the valiant spirit of a game loser he was treated no better.

In ten years a rookie will never be held up as a second Olson, unless it is to razz him, but the future may find some young players who can be bettered with the tribute that—"he's as game as Ivy Olson."

The Dubville Foursome —By Brewerton

Science Not Popular In Prize Ring

NEW ORLEANS, June 2.—Protection and higher pay is the object of the Boxers' Union organized here. Fighters feel that they are underpaid as they look towards the east and read accounts of fabulous purses paid ham fighters for pummeling each other. Furthermore, they complain that unscientific clouts are more appreciated than clever defensive work in the ring.

Members of the Boxers' Union can't understand that the public does not care for science in the ring. It demands socks not science. Some patrons of the manly art kid themselves into the belief that they want to see boxers parry and thrust but what they really want is to see damage done in the shape of knockdowns. The game of blocking and ducking and avoiding being hit may be scientific but it isn't spectacular enough for the average ringside seater. It's the old wallop that arouses the enthusiasm of the people who pay their dollars in the box office.

Jack Neville Loses Out on Final Green

BALTIMORE, Md., June 2.—Jack Neville of San Francisco, member of the American Walker cup golf team, was eliminated from championship lay in the annual invitation tournament at the Baltimore Country Club yesterday afternoon, when he went down before Warren Corkran, Baltimore, two up. The match was the best of the tournament, and remained undecided until the eighteenth green, when Neville missed a 10-foot putt. Had he made it he would have halved the match.

D. Clark Corkran of Baltimore, who set a new course record of 71 in the qualifying round, also won his way to the semi-finals. He defeated W. H. Gardiner, 4 and 3.

Dr. O. F. Willing, in the second group, defeated R. R. Mackenzie 2 up, and Guy Standifer of Washington, won from E. R. Stroebel Jr., 2 up.

John Bull Is No Joke On Golf Links

NEW YORK, June 1.—Johnny Bull may be the globe's biggest joke in the ring, he may not be able to ride a horse in polo, and as a tenniser he may be a bust, but John can still play golf.

The superiority of the British amateur golf game was shown [illegible] in the recent British championships [illegible] American team was perhaps fortunate in being able to provide the runner-up in Francis Ouimet.

The American team was the most formidable ever sent in quest of the coveted British titles, and even if Ouimet did win that famous St. George's Cup, something no American had ever done before, it is the amateur crown that John is most proud of and most desirous of retaining.

Chick Evans, in deciding at the last moment not to go to England, did weaken the American team, but it is doubtful if the result would have been different had the noted Chick been over there doing his stuff.

Charley Paddock to Sail Home June 7

PASADENA, June 2.—Charles W. Paddock, world's champion sprinter, who is now in Paris, will sail for the United States June 7, according to word received from him by his father, C. H. Paddock. Consequently he will not be able to run in the national intercollegiate meet at Chicago, said his father.

Firpo Injures Hand And Calls Off Bouts

NEW YORK, June 2. — Luis Firpo, the South American giant, hurt his hand in the fight with McAuliffe and had to call off several matches.

Jimmy DeForest, his trainer, explained that Firpo did not hurt the mitt on McAuliffe. He hit one of the ring posts.

Nice, mild boy, Luis!

Broadway Bill's Sport Weekly by Bob Shand

THEY'S a dark cloud on the heavyweight horizon an' it's goin' to rain a lotta punches and fancy footwork at one of them there boxin' shows at the auditorium soon. The cloud ain't been officially christened yet an' right now it's known as Tommy Simpson's coal man. He's six feet high, weighs 185 pounds, lets a horse kick him in the tummy three times a day just to convince himself that he can take 'em and he's threatenin' to annihilate anythin' that dares to t into the ring with him.

Simpson discovered the black hope first. Tommy orders a ton of coal sent out to the house and the future champion chaperons the horses that brings the coal to the Simpsonian domiciliary residence.

Instead of shovelin' the fuel into the basement the coal man picks up the ton under one arm and drops it into the cellar. Tommy puts his glasses on and after a while he picks out the coal man from the coal an' asks him how strong he really is.

"Oh, ah ain't very strong," says the coal man, "but ah am stronger than them there hosses. Once in a while Joe, that's that [illegible] on the off side don't want to come outa the barn in the mawnin', so I jes' nachally lifts him up an' carries him out. When ah delivers coal in sacks ah picks up two sacks in each han' and puts the black diamon's where they belongs."

"How you like to be a fighter?" asks the promoter. The coal man thought it would be jes' gran', so Simpson gives him a card to Harold Broom and tips Harold off to make a fighter out of his discovery.

Wednesday afternoon the coal man has his first try-out, an' if he is goin' to keep up trainin' the vaudeville houses might as well close up. He gave the most dazzlin' display of footwork ever seen anywhere. It didn't mean a thing an' he fouled his sparrin' partner with his knee every time he led an' he busted three of the ring posts with right hand swings, but he's got speed, that baby, speed a-plenty.

A visitin' newspaper writer swipes the timekeeper's watch and the coal man keeps goin' for fifteen minutes an' then his sparrin' mate gives out.

"That was only a short round," says Broom. "You gotta box half-hour rounds accordin' to Section 4, Paragraph 16, Volume 23 of the Four-Round Code."

"That's all right with me, man. Ah ain't none tired," chirps the coal man.

Then Billy Brackett an' George Brown express doubt as to the lad's ability to assume punishment.

"Jes' try me, jest hit me hard's you can in the pantry, jes' do it once an' then keep on doin' it, but he careful you don't break yo' han'."

Broom looks aroun' to see if the door's open and takes a swing at

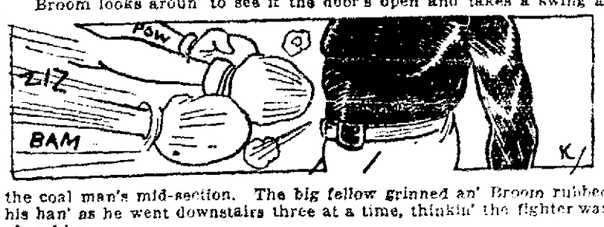

the coal man's mid-section. The big fellow grinned an' Broom rubbed his han' as he went downstairs three at a time, thinkin' the fighter was after him.

"Won't one of you big gen'man give me a punch, that li'l half po'tion don' know how to hit," says the coal man to Brackett.

Billy makes inquiries regardin' any come-back, but the coal man [illegible] he won't retaliate an' Brackett swings. Brackett's fist sunk in a foot [illegible]

Then he offered to go down to the barn an' let a horse kick him, but the boys had seen enough. The coal man has been matched to box the wild, rushing "Truck" Hannah in a preliminary at the auditorium Wednesday night. It should be the scream of the season.

Boxers Thrown Out of Ring At Dreamland

Two Los Angeles boxers, Young McGovern and Red Cole, actors in the final fistic drama, were thrown out of the ring by Referee Toby Irwin in Dreamland rink, San Francisco, last night.

After the first round the pair didn't appear to be eager to hit each other. As they tongue lashed each other they pulled their punches in the estimation of the referee.

Los Angeles style of milling didn't appeal to the spectators, and the pressure against the pugilists became so strong that their exhibition was abruptly terminated.

Jack Silver got the decision over Gene Watson. Eddie White defeated Sailor Durante, Harry Wallace and Frankie Novey boxed a draw. Micky Rockon whipped Martin O'Shea. Joe Reach defeated Jimmy Dell.

Tom Gibbons to Begin Training in Few Days

ST. PAUL, Minn., June 2.—Tommy Gibbons, challenger of Jack Dempsey, world's heavyweight champion, will begin active training about the middle of next week for his bout with Dempsey at Shelby, Mont., on the Fourth of July, the St. Paul boxer said here today.

Gibbons returned to St. Paul from Shelby to temporarily close his home here. He will leave for Shelby Monday with his wife and three children. He will arrive at the Montana town Tuesday and expects to have his first workout at his new camp there the next day.

Coursing Entries at Warm Springs Meet

Following is the drawing for the Pastime Coursing Club's meet at Warm Spring tomorrow:

Champion stake—Kansas Wild Billvs. Garryowen, Rainbow vs. Colliery Boy, Flying Column vs. Our Boy, Bearcatcher vs. San Jose Boy.

Open stake—Tanforan vs. Daddy Boy, Cousin Jack vs. Esmeralda, All America vs. Baby Blue, Moving Picture vs. Santa Clara Girl, Miss Gurteen vs. Lady Harmonica, Naglee Girl vs. Steam Girl, Samson vs. Albert Spurt, Bonnie T. vs. Lady V.

India and Ireland in Even Break on Courts

DUBLIN, June 2.—The lawn tennis stars of Ireland and India broke even in the first day's competition of their Davis cup tie, the two singles matches being divided.

S. M. Jacobs of India, won from the Hon Cecil Campbell, Ireland, in straight sets, 6-2, 6-2, 6-2, and Dr. E. D. McCrea, Ireland, defeated Dr. A. H. Fyzek, India, in a hard-fought match, 7-5, 9-7, 2-6, 6-3.

The cost of the French invasion in the Ruhr since January 11 is said to be 221,000,000 francs.

Leading Major League Batters

PLAYER TEAM	G.	AB.	R.	H.	PCT.
AMERICAN LEAGUE					
Heilmann, Detroit	36	128	26	55	.430
Reichle, Boston	27	76	12	29	.382
Myatt, Cleveland	24	74	13	28	.378
Cobb, Detroit	41	161	22	56	.355
Jamieson, Cleveland	38	154	29	55	.357
NATIONAL LEAGUE					
Wheat, Brooklyn	38	144	28	60	.417
Bottomley, St. Louis	43	173	28	66	.381
Mokan, Philadelphia	32	109	22	41	.376
O'Farrell, Chicago	27	86	11	32	.372
Hornsby, St. Louis	37	100	23	37	.370

Gene Sarazen North British Golf Champion

American Title Holder Is First in Fast Field For Cash Prize.

LYTHAM, Eng., June 2.—Gene Sarazen and Walter Hagen finished first and second in the Northern Professional Golf Association's championship tournament, which ended here yesterday, with scores of 290 and 292, respectively, for the 72 holes. Johnny Farrell and Jim Barnes were tied with a British player for twelfth place with scores of 302.

Sarazen, the youthful American open champion, was able to claim the cup and first prize of £100 by his brilliant playing in the last 36 holes. He missed lowering the course record of 68 only by failing to drop a short putt in the last hole of the third round.

Hagen's poor work on the greens was responsible for his 77 on the third round, but he was able to regain his pace in the afternoon, finishing with 71, which gave him second place and a prize of £50. The scores of the two leaders by rounds:

Hagen .....72 72 77 71—293
Sarazen .....74 75 68 73—290

H. A. Gaudin, the young Jersey player, who broke the course record with a 67 in the third round, therby winning a special prize of £100, was tied for third place with Tom Walton, the local professional, their scores being 293. Joe Kirkwood, the Australian crack, was ninth with 300.

Wail About Boxing In Baseball Parks

NEW YORK, June 2. — Major league magnates from the "wide open spaces" are grumbling about the loss of business resulting from the use of the big New York parks for boxing.

Considering the money that the New York club owners have invested in their parks, and considering the fact that the money visiting clubs have taken away from games played in New York have kept several of them alive, their wail sounds rather babylike.

If the outside clubs do not want the New York clubs to get some of their money back from outside sources, they should be willing to accept an assessment to cover part of the expenses entailed by the construction of these big parks.

Some of the club owners never consider what they would do in the other fellow's shoes.

Meehan and Lamson Will Tangle Next

WILLIE MEEHAN, the stout heavyweight who has been out of the game for some time, will try a comeback at the Auditorium Wednesday night when he boxes George Lamson. Dick Hoppe and Young Brown, who won their matches last week, will box in one special, while Johnny Farr and Joe Lynch will appear in the other. Here is the card:

Willie Meehan vs. Geo. Lamson.
Young Brown vs. Dick Hoppe.
Johnny Farr vs. Joe Lynch.
Ray Pelkey vs. Frank Barriesu.
Joe Coffey vs. Jimmy Roach.
Truck Hannah vs. Frenchie Coslman.
Tim Callahan vs. Jack Downes.

Old Grads of St. Mary's to Inspect Field

Students and Alumni See Site of New Building in Foothills.

Students and alumni of St. Mary's College inspected the site of the new college and athletic fields near the Municipal Golf Links today.

Under the guidance of President John L. Flynn, the graduates and former students visualized the new million dollar buildings and equipment on Foothill boulevard.

Old grads, who returned to the campus for the annual reunion, were elated over the prospects of an early breaking of ground and completion of the project.

Two football fields and a baseball diamond are provided for in the plans which have been adopted.

Golf

At Sequoyah yesterday the women members competed in a medal and match play contest for a driver presented by E. L. Hubbard. Only a small entry was received, as many of the players are absent on vacations. Mrs. Wyman Taylor had the best medal score in the qualifying round, her score of 94 representing good play from start to finish. Mrs. A. E. Lorber, hear nearest opponent, medaled 104.

Mrs. Milton Bernard has arranged to handicap the players in their match play rounds by strokes at holes instead of the holes up system, that has been used in previous events. Players will receive four-fifths of the difference in their medal handicaps, strokes to be taken at the holes indicated on the score cards.

The draws for first round match play, which takes place next Friday, were as follows:

Mrs. Wyman Taylor (12) plays Mrs. E. D. Porter (16).

Mrs. Lee Dunham (30) plays Mrs. F. L. McCaffrey (27).

Mrs. A. E. Lorber (20) receives a bye.

Mrs. Hugo Lorber (20) plays Mrs. R. L. Stevenson (37).

RADIO

The Modern Aladdin's Lamp

The "DX" Receiver

This receiver is a single circuit regenerative set, employing the same circuit as is used in the Grebe CR-5, one of the best known sets in the country. It has been designed especially for radiophone reception, and has a receiving range under normal night-time conditions of 900 miles.

All parts are mounted on a bakelite panel. It uses the Westinghouse WD-11 vacuum tube, or "peanut tube," and therefore does not require a storage battery.

The set comes "knocked down," with full instructions for assembling and wiring. The panel is already drilled to fit the instruments, and the only tools necessary to put it together are a screw-driver and a pair of pliers.

The "DX" Receiver is complete in every sense of the word. Both the "A" and "B" battery, the vacuum tube, and a pair of Frost or Murdock 2,000-ohm phones are included. A "DX" Receiver is on display at all times at the E. M. Sargent Co., 1260 Franklin Street, Oakland.

Get one of these "peanut tube" sets ABSOLUTELY FREE doing a little work for The TRIBUNE.

SEND IN THE COUPON—WE'LL TELL YOU ALL ABOUT IT.

RADIO DEPARTMENT
Oakland Tribune
Please send me more information about
.....
State sets or parts you are interested in
Name .....
Address .....
City .....

BOYS! BOYS!
League Baseballs, Bats, Gloves, Track Meet Supplies
FREE! FREE!
For information call or write Circulation Department.
OAKLAND TRIBUNE

Prices Rally at Close of New York Stock Market

COTTON INDUSTRY MOVING STEADILY TO SOUTH STATES

Important Changes in Basic Conduct of Business Are Now Under Way.

NEW YORK, June 2—Discussing the country's third largest industry, the National Bank of Commerce says:

"Recent purchases of southern mills by New England interests and more especially the actual transfer of complete mill equipment from the north to the south, have emphasized the acceleration of a movement which has been under way since at least the beginning of the century. The tendency for cotton manufacturing to make larger gains in the cotton-growing states than elsewhere in the United States is partially due to greater accessibility to the raw material, but more important than this has been lower taxation and cheaper labor costs. Not only are the wage scales lower in the south, due partially to lower costs of living and partially to less industrial competition for labor, but the working hours are longer. The change may in fact be identified as part of a world-wide movement of the cotton textile industry to seek locations where lower labor costs prevail."

MILLS GOING SOUTH.

Continuing in the June issue of its publication, Commerce Monthly, it states that:

"Southern mills have for a long time consumed more cotton than the northern mills. In the past the excess was accounted for by the fact that mills in the cotton belt spun coarser yarn than the other mills. More recently, especially since the beginning of 1921, the difference between the consumption of southern and other mills has increased, and the south has definitely assumed the lead in relative activity as well as in consumption of raw material. On March 31, 1923, the cotton growing states had only 78 per cent as many spindles as there were elsewhere in the United States but as during that month they had kept a larger proportion in activity and because they had worked each active spindle two-fifths longer than in the north, the total active spindle hours in the south were one-sixth greater."

LOWER WAGE SCALE.

Southern mills wage scale is lower than in the north where, however, less is done toward supplying cheap housing facilities. Referring to the efforts to shorten the working day, the article points to substantial changes in the industry along this line since 1909 and says:

"So far the movement toward shorter hours, recognizable in both sections of the industry, has made much the more rapid advance in the north. Here the usual hours in 1909 were from 54 to 60 hours a week. In 1914 they were 54 hours and in 1919 the prevailing hours had dropped to 48 a week or less. Southern mill hands as a rule worked 60 hours a week in 1909, although many worked even longer hours. By 1914 most of them worked 60 hours and but few worked longer. In 1919 the usual hours in the south were between 54 and 60 hours.

PROGRESS OF INDUSTRY.

"For the present, at least, mills can find cheaper labor which will work longer hours in the cotton-growing states than elsewhere, though the weekly wage is tending to advance more rapidly in the south than in the north. The southern labor, also, is acquiring more skill from year to year, so that the advantage in quality of product now possessed by New England may gradually disappear. Probably the most marked advantage of a southern location is the fact that longer hours of work prevail there and that even though there is a movement toward shorter hours changes so far have been less radical there than elsewhere."

Wool Demand Past Week Is Rather Small

BOSTON, June 2.—The Commercial Bulletin said today:

"The demand for wool during the past week, especially with the intervention of the holiday on Wednesday, has been rather limited but there is rather more inquiry reported from the mills and on the whole the outlook for the market seems [illegible] there is still much room for improvement. Foreign markets are generally steady although Bradford is reported rather easier on tops and yarns.

"Dealers in the west are lowering their limits and are getting less wool in consequence, growers having refused for the time being to consider bids which were materially under the high point of the season. There is a question whether or not the high point has been passed.

"The market for goods is in a healthier frame of mind, apparently, although new business is very limited for the time being.

"Business in mohair continues limited with supplies by no means plentiful and purices steady."

The Commercial Bulletin published the following wool quotations today:

Domestic—Ohio and Pennsylvania fleeces: Delaine unwashed, 57@58; fine unwashed, 52@53; ½ blood combing, 57@58; ⅜ blood combing, 56@57.

Michigan and New York fleeces: Delaine unwashed, 55@56; fine unwashed, 50@51; ½ blood unwashed, 54@55; ⅜ blood unwashed, 54@55; ¼ blood unwashed, 52@53.

Wisconsin, Missouri and average New England: Half blood, 52@[illegible]; ⅜ blood, 55@56; ¼ blood, [illegible].

Scoured basis—Texas: Fine 12 months, 145@150; fine 8 months, 130@135.

California: Northern, 145@148; middle county, 130@132; southern, 110@115.

Oregon: Eastern No. 1 staple, 145@150; fine and fine medium combing, 135@140; eastern clothing, 120@125; valley No. 1, 120@125.

BUSINESS and FINANCE

By H. S. SCOTT.

Stocks were again heavy in the first hour of today's short session of the New York Stock Exchange. Steel was depressed through the level of resistance established on the break which was checked on May 21, but the success of the bear party in forcing a new low in this leading industrial was lessened by the fact that the stock sold ex-dividend since the last low point was reached. Other speculative favorites held well above prices reached on the last decline and before the close a decided disposition of rallying was evidenced in some sections of the list.

Prices rallied sharply during the last hour of today's brief session, after an early period of pronounced weakness, during which many of the leading shares dropped 1 to 5 points below yesterday's final figures. United States and Bethlehem Steels each touched new low records for the year. The heaviest selling came into the low priced oil shares. Subsequent concerted buying of California Petroleum, Panama and American Can, which was later supplemented by a brisk demand for the motors, turned the course of prices upward again, Willys-Overland preferred jumped 5 points above yesterday's closing quotations.

The closing was irregular. Sales approximated 300,000 shares.

Trading in bonds today was decidedly dull. The undertone was firm and active. United States Government bonds made small recoveries from yesterday's reaction. An early jump of 3¼ points by New York Central and Lake Shore 3½s and a drop of one point by Reading General 4½s were the only outstanding changes in the railroad group. Industrial liens moved irregularly within their own limits.

Foreign bonds were steady.

The feature of the New York curb market the last week was the acute unsettlement that followed the announcement of the suspension of the largest member firm of the exchange. This action followed bankruptcy proceedings and was preceded by an investigation of the firm. There had been irregular trading and movements in the market prior to that announcement, but from the time the suspension was announced many stocks were in supply and the majority of issues showed declines.

British American Tobacco was strongly held and made a substantial gain. Todd Shipbuilding, which in the preceding week sold at 60, had a decline of over 10 points. Motor stocks were strong for a time, but also gave way in the last half of the week.

Oil stocks were strong for a time but these issues were indirectly influenced by the suspension and were pressed on the market in some cases in large blocks. Phillips Petroleum, new issue, was one of the weakest of these issues. Cities Service yielded about 5 points from the high price of the week and substantial losses were sustained in many other oil stocks. The Standard Oil group held firm for a time, but were also in supply. Standard Oil of New York declining 2 points from its early high range. Heavier losses were sustained in South Pennsylvania Oil and a number of the high priced stocks, Prairie Oil falling about 15 points. Vacuum Oil yielded over 3 points after an early advance. On Thursday and Friday there were heavy sales to close out contracts of the suspended firm under the rule. A large part of this selling being in the low priced mining shares.

POINTS OF LOSSES SEEM DIFFICULT TO LOCATE.

Notwithstanding the erroneous and generally exaggerated reports with regard to recessions in business it is proving difficult to locate the points at which very great losses have taken place. In recent trade conventions, including those of the grocers, reference has been made to the fact that prices are certainly going higher, due to the persistence of strong demand. The upward trend in sugar has been positively pointed out to the administration at Washington in an authorized communication sent by local traders of standing. In spite of the decline in building contracts prices for all materials continue to be maintained at very high figures. It would be difficult to find any evidence of recessions of values at retail, while the last government figures for wholesale prices simply show [illegible] crease. There appears, therefore, to be but little basis for the view that actual business reduction has caused falling off in stock market values. On the contrary, the reverse seems to be the case—values have declined most in many lines in which production has been well maintained.

FARMER BUYING POWER [illegible]

Undoubtedly a great deal of attention is being given by all participants in the market situation to the current seasonal developments in the agricultural regions. There is no indication of a crop failure in any branch so far as can be learned, and that being the case the high prices which are now prevailing for both cotton and cereals go a long way to make up to the producer for any losses of income that he may suffer through relative shortage of output. Railroads are anticipating a heavy movement of agricultural products from the opening of July onward, and they are now better equipped with cars for that purpose than at any time heretofore. All this ought to give the farmer a very substantial buying power. It is still too early to have this influence make itself fully felt, but it should be borne in mind as unquestionably an important constructive factor in the entire situation from the market standpoint.

BANCITALY WILL OFFER MORE SHARES.

Over-subscription of the recent offering of 30,000 shares of the capital stock of Bancitaly Corporation and additional requests originating since the books were closed, has resulted in the decision to offer a further issue of 10,000 shares, to be paid in, on or before July 2.

A. P. Giannini, president of the corporation, as well as head of the Bank of Italy and California Joint Stock Land Bank, announced today that formal authorization had been granted to receive subscriptions immediately. "So many requests have come to us from the general public, as well as from the large number of stockholders of Bancitaly Corporation and the Bank of Italy, who wish to increase their holdings, that it was decided to issue this additional 10,000 shares to take care of these requests," said Giannini.

The stock will be sold at $125 per share, stockholders of Bancitaly Corporation having prior rights until June 25. If at that time subscription privilege has not been exercised, it will be assumed that present stockholders have waived their rights.

When this new issue is paid in on July 3, the corporation will have $14,000,000 of its authorized $20,000,000 capital. Plans for the future look to an ultimate capitalization of $50,000,000.

STANDARD OIL ISSUES ANNUAL REPORT.

The May number of the Standard Oil Bulletin, just issued, contains the company's annual statement for the year ending December 31, 1922, with other details of interest.

Net profits for the year after deducting depreciation, depletion, interest on debentures and estimated income taxes, were $27,019,813.63, or 10.31 per cent on combined issued capital and book surplus of $262,150,578.16 as of December 31, 1922, and 13.19 per cent on the issued capital.

The improvement in general business conditions during the year was reflected in a greater volume of sales, but owing to the increased surplus production of crude oil resulting in a decline in the value thereof, the company received lower prices for its products which, combined with the reduced value of inventories resulted in a decrease in the net profits for the year as compared with the previous year.

The crude-oil production in California, which averaged 314,613 barrels per day during January, 1922, gradually increased through large developments in the southern California fields of Huntington Beach, Signal Hill and Santa Fe Springs, until the average production for December, 1922, was 497,639 barrels per day, in addition to which there was an estimated production of [illegible] than 80,000 barrels per day shut in. During all of this period the company's stocks were increasing. As a natural consequence of this great increase of production, which represented a very large surplus, the price of crude oil declined the company reducing its offered price for crude oil twice during the month of July.

TRUST COMPANY ISSUES WEEK'S SUMMARY.

Weekly Business Summary issued by the Mercantile Trust Company of California, First Berkeley Branch:

Dry goods—About the same as it was at this time last year. Some of the merchants felt a slight decrease in business on account of schools closing. Majority report sales and collections satisfactory.

Shoes—Sales, good. Collections, fair.

Groceries—Sales holding up well, considering the closing of schools and the end of the month.

Hardware—Sales and collections, good.

Real estate—Local firms are flooded with inquiries for houses to rent. Sale of lots not so active. Demand for homes from $5000 and up, and especially for large homes, shows an increase.

Manufacturers—Food products, decided improvement over last week. Household appliances, better than previous week. Leather, sales good. Steel products, excellent—working at full capacity.

Lumber—About four times better than last year at this same period.

Building permits for the week—New construction, $122,490; alterations and repairs, $16,825; total $139,315.

It is interesting and pleasing to note that building permits for the month of May are over $300,000 in excess of those of April of this year.

Bank clearings for the week ending May 26, 1923, were $2,719,064, a decrease of $680,432 from last week. The total for the corresponding week a year ago was $2,468,701, showing an increase of $250,363, or 09 per cent.

Bucketshops in Chicago Raided

CHICAGO, June 2.—Morris Reinhold, said to be manager of the brokerage firm of Harry Donald & Company, was placed in technical custody when men from the state's attorney's office, raiding the firm's offices as part of their [illegible] the company's books yesterday.

Reinhold, who is a brother of Donald Reinhold, head of the firm, told Assistant State's Attorney Milton Smith, who conducted the raid, that the books had been taken to an auditor six weeks ago and he had forgotten the auditor's name. The cashier previously had said that she worked on the books last night, Smith declared.

[illegible] third raid of the day on brokerage shops, Attorney Smith being armed in each case with subpoenas duces tecum for heads of the firms. At the other offices those of M. L. Meyer & Company, and G. H. Milton & Company, officials were absent, but the books were seized and carried to the state's attorney's office for investigation.

Attorney Smith indicated that other brokerage offices would be visited during the investigation but refused to name in advance the firms he contemplated raiding.

POULTRY and GAME

Oakland wholesale market today for average current receipts:

LIVE WEIGHT.	
Large colored hens	30@31
Leghorn hens, 3½ lbs. up	28
Medium light Leghorn hens	20@21
Leghorn broilers, 1 to 1¼ lbs.	28@30
Leghorn broil. 1½ to 1¾ lbs.	35@40
Col fryers 2 to 2½ lbs.	42@45
Col yng. roosters, 3 to 5 lbs.	42
Colored old roosters	17
Leghorn, old roosters	13
Ducks	25
Geese	25
Turkeys, No. 1	18@22
Turkeys, dressed, No. 1	25@30
Poor grades, less.	
Belgian hares, old	10@12
Belgian hares, young	16@18
Squabs, large	50@55
Pigeons, doz	$2.50

Bay Grain

WHEAT—$2.00@2.05 per ctl.; for milling feed, $1.95@2.00.

BARLEY—Spot feed, $1.30@1.35; shipping, nominal.

CORN—California yellow, $1.95@3.00; do white Egyptian, $2.20@2.30; No. 2 Eastern yellow corn in bulk, $1.98@2.00; No. 2, do, white Egyptian, nominal; No. 2 Eastern mix in bulk, nominal.

MILL FEEDS—Middlings, $44@46; shorts, $35@38; bran, $34@35; mill run, red and white, $34@38.

MEMBERS CHOSEN FOR 12 CREDIT BANK DISTRICTS

Indications Are That Government Representatives Will Soon Be Named.

WASHINGTON, June 2.—Selection of the three public members of the directorates of each of the 12 intermediate credit bank districts was announced last night by Commissioner Lobdell, of the federal farm loan board, which supervises the new agricultural credit machinery. Twelve directors at large, one for each district, already had been chosen and indications were given that the directorates would be made complete early next week by the appointment of government members for each of the districts.

The public members were chosen by ballot of the co-operative and marketing associations in the several districts. The directors named, together with the division of their respective districts for which they were elected follow.

LIST OF MEMBERS.

Springfield, division No. 1, B. G. McIntyre, Norway, Maine; No. 2, Charles R. Treat, Orange, Conn.; No. 3, George F. Warren, Ithaca, N. Y.

Baltimore No. 1, John H. Murray, South Waverly, Pa., No. 2, A. D. Ireland, Parkersburg, W. Va., No. 3, I. P. Whitehead, Amherst, Va.

Columbia, No. 1, Walter Thomas Wray, Asheville, N. C.; No. 2, Alan Johnstone Newbury, S. C.; No. 3, C. E. Vance, Calhoun, Ga.

Louisville, No. 1, L. B. Clore, Laporte, Ind.; No. 2, Ernest Rice, Dyersburg, Tenn.; No. 3, A. P. Sandles, Columbus, O.

New Orleans, No. 1, C. C. Gaspard, Marksville, La.; No. 2, J. A. [illegible]; No. 3, P. T. Goodwyn, Montgomery, Ala.

St. Louis, No. 1, C. E. Hopkins, Pontiac, Ills., No. 2, W. W. Martin, Doniphan, Mo.; No. 3, L. M. Burge, Cabot, Ark.

St. Paul, No. 1, Samuel Torgerson, Grand Forks, N. D.; No. 2, A. C. Erickson, Albert Lea, Minn., No. 3, E. J. Van Leuven, Mount Pleasant, Mich.

Omaha, No. 1, A. Kopperud, Webster, S. D.; No. 2, P. F. Luchsinger, Columbus, Neb., No. 3, John Carmody, Perry, Ia.

Wichita, No. 1, Fay Sperry, Las Cruces, N. M.; No. 2, Floyd M. Wilson, LaMar, Colo., No. 3, L. B. Myers, Topeka, Kan.

Houston, No. 1, F. E. Churchill, Jacksonville, Texas; No. 2, Rowan Mills, Sherman, Texas; No. 3, J. M. Neely, Amarillo, Texas.

Berkeley, No. 1, eGorge Sawyer, Waterford, Cal.; No. 2, John T. Wilson, San Bernardino, Cal., No. 3, S. S. Smith, 3187 Adams avenue, Ogden, Utah.

Spokane, No. 1, W. S. McCormick, Kalispell, Mont.; No. 2, Byron D. Thompson, Granger, Wash.; No. 3, A. W. Cauthorn, Portland, Ore.

Cities Service Earns 17.28 as Against 11.20

Net Earnings Reported Over $15,000,000; $12,000,000 Year Before.

The statement of earnings of Cities Service Company for the 12 months ended April 30, showed gross amounting to $16,003,548, which compares with $12,688,908 in the corresponding period of 1922. Net earnings were $15,528,247, as compared with $12,229,894, and net to stock was $12,989,007, as compared with $10,036,102. Net to common stock and reserves amounted to $8,050,881, as compared with $5,205,591 in the preceding 12 months. In the 12 months period the preferred dividend was earned 3.63 times, as compared with 2.07 times in the 12 months ended April 30, 1922, while the percentage earned on the average amount of common stock outstanding was 17.28 as against 11.20. Net to common stock and reserves for the month of April, 1923, was $1,043,426, which compares with $752,462 earned in April, 1922.

During April the company completed seven new wells in the new oil fields of Greenwood county, Kansas, with a combined initial production of approximately 1400 barrels. The company is actively engaged in development work in [illegible] with acreage which has been proven by the bringing in of recent wells. At the close of the month it had 11 new wells drilling, which should be completed at an early date. In addition to the above development, there were completed 2 wells in Kansas, 2 in Oklahoma, 4 in Texas and 2 in Ohio, all of which produced a satisfactory output of oil.

During April the new 4-inch line connecting the Greenwood county fields with the company's trunk line in Butler county, Kansas, was completed. This line is approximately 25 miles long. The 3-inch line from the Teeter station to Sallyards loading rack in Greenwood county, Kansas, about 17 miles long, was also completed. These lines connect the new oil fields in Greenwood county, Kansas, with the company's trunk line system, and oil can now be moved from Greenwood county, Kansas, south to the Cushing and Okmulgee refineries in Oklahoma, if necessary. The company's business during the month under review was very satisfactory, and a daily average run of about 38,000 barrels was maintained.

Season's Cotton Report Now Out

[illegible]—Condition of the cotton crop on May 25 was 71.0 per cent of a normal, compared with 69.6 a year ago, 66.0 in 1921, and 73.6 the average May 25 condition for the last ten years, the department of agriculture announced in its first cotton report of the season.

Condition May 25 by states includes: Texas, 77; California, 85, and Arizona, 92.

SAN FRANCISCO STOCK EXCHANGE

Special Wire Service to OAKLAND TRIBUNE. Morning Prices

Tonopah.	Bid	Ask
Belmont	79	..
Cash Boy	.05	..
Gipsy Queen	..	..
[illegible]	[illegible]	09
MacNamara	03	04
MacNamara Cr.	02	03
Midway	05	06
Mon. Pittsburgh	02	04
New Calif.	01	..
North Star	02	03
Oriental	01	02
Rescue	07	08
Tonopah Extension	1.87½	2.00
Tonopah 76	..	06
Umatilla	01	02
West End	9.	94
Divide Ex	06	07
West Tonopah	10	11
Divide District.		
Alladin	02	03
Alto	01	02
Annex	04	05
Apex	01	02
Argentine	01	02
Belcher	[illegible]	02
Belcher Extension	03	04
Ben Hur	02	03
Ben Hur Extension	..	02
Bevis	..	02
Brougher	01	02
Butte Divide	06	..
Butler	01	02
Divide City	..	02
Divide Ex	05	07
Divide Tonopah	55	57
Dividend	01	02
E. Divide	01	02
Florence	..	02
Giant	..	02
Gold R F	01	02
Gold Zone	03	04
Goldsmith	01	02
Grimes	01	02
Harmill	03	04
Hasbrouck	[illegible]	03
Hercules	01	02
High Divide	0.	03
Hull City	..	02
Kernick	..	02
Keystone	..	02
Knox	02	03
Lucky Boy	02	03
Marne	03	04
Myra	01	02
Nevada	01	02

	Bid	Ask
N Divide Exten	01	05
Northwest	03	04
Operator	04	05
Pay Divide	..	02
[illegible]	05	[illegible]
Reno	01	02
Revert	..	02
Rosetta	01	02
Silver King	07	08
Sunbeam	01	02
Smuggler	04	05
Sutherland	07	08
Thompson	01	02
Verdi	..	.02
Victory	02	04
West	01	02
Western Divide	01	02
Wilson	01	02
Goldfield District.		
Blue Bell	02	04
Booth	03	04
Comb Fraction	02	02
Crackerjack	01	02
Florence	..	[illegible]
Goldfield Con	08	07
Goldfield Development	0,	07
Grandma	02	03
Great Bend	01	02
Jumbo Extension	04	05
Kewanas	02	03
Lone Star	03	04
Red Hills Florence	[illegible]	03
Sandstorm Kendall	01	03
Silver Pick	04	05
Spearhead	10	12
Comstock.		
Alta	.	20
Andes	03	05
Best & Belcher	08	10
Bullion	.	10
Concordia	03	08
Chollar	07	08
Con Silver	..	06
Con Virginia	09	10
Gould & Curry	08	[illegible]
Hale & Norcross	13	14
Justice	18	..
Mexican	66	..
Ophir	04	05
Potosi	..	10
Savage	07	08
Scorpion	01	02
Seg Belcher	[illegible]	[illegible]
Sierra Nevada	05	06
Union	16	18
Utah W C	01	02

Eureka.	Bid	Ask
Bullwhacker	60	65
Climax	01	..
Operator	02	04
[illegible]	[illegible]	[illegible]
Eureka Ham	01	02
Uncle Sam	04	05
Simons.		
Simon Mina	01	02
Simon Consol	05	06
California.		
Argonaut	2.00	4.00
Bunker Hill	..	07
Central Eureka	1.05	1.10
Double O	02	04
Gross	04	05
Kennedy	4.60	..
Moore	08	10
Morrington	01	02
Nevada Pacific	.	07
So Eureka M Co.	21	30
Yellow Dog	45	49
Oatman.		
Big Jim	.	04
Cash Entry	[illegible]	[illegible]
Gold Key	.	05
Lazy Boy	.	05
Mohawk Con	21	..
Nellie	[illegible]	12
Oatman Con	10	..
United Oatman	10	..
San Francisco	03	..
[illegible] Vault	2.	26
United American	06	..
United Western	01	02
Manhattan.		
Manhattan Consol	06	07
Mustang	01	02
Union Amalgamated	01	02
White Caps	07	..
Other Districts.		
Arrowhead	01	02
Broken Hills	01	02
Boundry Red Mountain	[illegible]	29
Carrie Silver	[illegible]	[illegible]
Fairview Round Mtn	..	[illegible]
Kingman S G	02	[illegible]
Mayflower	01	[illegible]
Round Mountain	2.	28
Nevada Hills Reorg	..	02
Silver Hills of Nev	01	[illegible]
Veta Grande	..	21
OIL QUOTATIONS.		
Oil Quotations.		
Amalgamated Oil	..	1.80
Associated Oil	..	1.17½

	Bid	Ask
Brooksidre	..	.70
Claremont	..	1.22½
Caribou	..	70
Consolidated M Co.	35	37
[illegible]	[illegible]	[illegible]
General Petm pfd	23	24
Holly	16	17
Holly Development	1.65	1.70
Honolulu	2.25	2.30
Illinois Crude	..	07
Junction	..	1.22½
Kern River 5	..	7.50
McKittrick	..	04
M J & M M pfd	81	82
M J & M M com	03	..
Nor American Oil	..	1.17½
[illegible]	.	[illegible]
Palmer Union com	01	02
Pacific	[illegible]	[illegible]
Petroleum Operators	40	41
Pinal Dome	15	..
Premier	..	75
Producers	..	2.50
Pyramid	06	..
Record	[illegible]	1.22½
S P & M Kittrick	..	21
[illegible]	10	.
Shell Union	17½	18
Stand Oil of Cal	52½	52¾
S W & B	..	20
Standard rights	[illegible]	[illegible]
Sterling	20	..
[illegible]	[illegible]	.
Texas Oil	3.75	3.80
United Oil	1.90	1.95
Union Oil Associates	46	46½
Union Oil of Cal	..	105½
U S California	..	5½
West Coast	110	..
U S Petlm Wyom	1.82½	1.92½
Ventura	26	27

Mining Sales	
300 Belmont	[illegible]
1000 Aladdin	0
[illegible] Divide Extension	[illegible]
1000 Marne	04
2000 Sutherland	07
600 Victory	0[illegible]
200 Florence	[illegible]
1000 Red Hills Florence	0[illegible]
1000 Spearhead Gold	11
1000 Savage	07
1000 E Ham ton	01
1500 S[illegible] Silver Lead	[illegible]
1000 Yellow Dog	50
2000 Central Eureka	1.07½

San Francisco Stock and Bond Exchange

Special Wire Service to OAKLAND TRIBUNE. Morning Prices

MISCELLANEOUS BONDS.	Bid	Asked
Am Factors 1st Mtg 7s	102½	102¾
Bay Counties Power 5s	..	100
Cal Cent G E 5s	96	96½
Cal Elec Gen 1st Mtg 5	94	..
Cal G & E M T C 5s	93	97¾
Cal G & E Unif 5s	96⅝	97
Cal Haw Sg 1st Mtg 7s	106	..
Cal Ore Pr A 7½s	106½	..
Cal Ore Pr B 6s	99½	..
Cal St Cable 5s	101	..
Cal Tel & Light 6s	99½	101
City Electric Co 5s	91	..
City Investment Co 5s	91¾	92
Coast Co Lt & Pow 5s	88	..
East Bay Water 5½s	98	..
First Federal Tr Co 5s	96	..
Gen Pet 1st Mtg 7s	104¾	..
Great West Power 5s	90¾	..
Gt West Pwr s B 7s	104⅞	105
Home T & T Spokane 5s	92⅞	..
L A Elec Co 5s	96⅝	97¼
L A G & E 7s	104½	105½
L A G & E C1931 7s	105	..
L A Lght Gtd 5s	98½	..
L A Railway 5s	89⅞	..
L A Ry Corp 5s	72	82
L A G & E Corp 7s	101	..
L A Pac 1st Con Mg 5s	90	..
L A Pac of Cal 5s	..	88
Mkt St Ry 1st Con Mg 5s	93¼	93½
Miller & Lux 7s	102⅝	102⅞
Natomas Co of Cal 6s	57	..
North Cal Ry 5s	..	100
North Ry of Cal 5s	100¼	100½
North Cal Power 5s	95	..
North Cal Pwr Cons 5s	95¼	96
Orpheum Th & Rlty 6s	96⅝	96¾
Pac Gas Imp 4s	89	91
Pac Tel & Tel Co 5s	96½	97
P G & E 1st R M s B 6s	102½	102⅝
P G & E 1st Rf 7s, 1920	107¼	..
Pac Elec Ry 5s	81	83
Pac Tel & Tel Co 5s	91¾	92
Pac Tel & Tel Ref 5s	91¾	92¼
Paraffine Co 7½s	101½	103¼
Sac El G & Ry 5s	97	98½
San J Lt & Pwr 5s	93	..
San J Lt & Pwr s A 6s	98½	..
San J Lt & Pwr s B 6s	..	98¾
San J Lt & Pwr s C 6s	98¼	98⅞
S J & S C R 4½s	45	46
Sierra Ry 6s	90¾	91¼
So Cal Gas 1st Mtg 6s	98¼	..
S P R R Cal 1st Gt 5s	87	87½
S P Br Ry Cal 6s	108	111
S P 1st Ref 4s	87	..
S P Co 4s 1929	90	91
S P Co Conv 5s	91½	92
S P Co 20-yr 4s 1920	90⅞	..
S P Terminal 4s	81	..
Sperry Flour 6s	96⅛	96½
S V Water G Mg 4s	99⅛	..
Stand Oil of Cal 7 Notes	105⅝	..

	Bid	Asked
Un Oil of Cal 5s	95½	..
Un Oil of Cal 6s	100¼	100⅝
United Gas & El 5s	97	..
Valley Cos Pwr 5s	96	99
West Pac 1st 5s	79½	..
WATER STOCKS.		
East Bay Water A pfd	83½	..
East Bay Water B pfd	73½	..
Spring Valley Water Co	73¾	75½
GAS AND ELECTRIC STOCKS.		
Cal Ore Pwr Co pfd	88	..
Gt Western Pwr pfd	99	99¾
L A Gas & Elec pfd	88	88¾
Northw Elec Co com	19	19½
P G & E com	78¾	79¼
P G & E pfd	89¼	89¾
Pac Lighting pfd	..	85
S J Lt & Pwr prior pfd	96½	98
S J Lt & Pwr pfd	87½	91
S J Lt & Pwr Corp com	25¾	..
Union Oil of Cal	95½	..
Western Pwr Corp pfd	79	82
Western Pwr Corp com	52	..
RAILROAD STOCKS.		
Market prior pfd	69	72
S F-Sacramento pfd	59	65
S F-Sacramento com	3.98	..
INSURANCE STOCKS.		
Firemen's Fund Ins Co	330	340
Home Fire & Mar Ins	26	27
Title Ins & Guaranty	167½	..
BANK STOCKS.		
Amer Nat Bank	128	..
Anglo Cal Trust	..	..
Anglo & L P Nat Bank	166¾	..
Bank of California N A	208	210
Bank of Italy	227	..
First Natl Bk of S F	..	260
The French-Amer Bank	145	..
Humboldt Sav Bank	175	..
Mercantile Trust Co	265	..
Union Trust	3000	..
Security Tr Co pfd	158	..
Wells Fargo Nev Nat	197½	200
SUGAR STOCKS.		
Alameda Sugar Co	6¾	..
Calamba Sugar com	..	39
Hawaiian Com'l & Sugar	44½	..
Hawaiian Sugar	34	..
Honokaa Sugar Co	4½	..
Union Sugar Co	24½	..
Hutchinson Sugar Pln	15	..
Oahu Sugar Co Ltd	38¼	38¾
Olaa	8¾	9⅛
Onomea Sugar Co	48½	50
Pioneer Mills	28	..
Paauhau Sugar Pltn Co.	12	..
Union Sugar Co	24¼	24½
OIL STOCKS.		
Amalgamated Oil Co	137½	..
Associated Oil Co	115	120
Cal Petl pfd	117	..
Genl Petlm com	34	..
Genl Petlm pfd	23½	24

	Bid	Asked
Honolulu Cons Oil Co	2.27½	2.32½
North Amer Oil	1.15	1.20
Pacific Oil	37½	38
Pinal Dome Oil Cpin	.90	1.00
Shell Union com	[illegible]	..
Standard Oil of Cal	53	53⅜
Sterling Oil & Dev Co	[illegible]	..
Texas Cons Oil Co	3.80	3.85
Union Oil of Cal	165	..
Union Oil Associates	46	..
West Coast Oil Co	[illegible]	..
MISCELLANEOUS STOCKS.		
Alaska Packers	..	169
Amer Gold Dredging C	1.28	1.30
Cal Copper Corp	1.50	[illegible]
Cal Cotton Mills com	..	61
Cal Cotton Mills pfd	..	75
Cal Ink	95	..
Cal Packing Corp com	81	..
C L Best Tractor	91	..
F E Booth Co pfd	..	80
Federal Tel Co	[illegible]	..
Hawaiian Pineapple	63	64
Haiku Fruit & Pkg Co	27½	30
Haiku Fruit Pool	27½	..
Holt Mfg Co 1st pfd	92	..
Holt Mfg Co	93	..
Magnavox Co	1.90	2.00
Natomas Co of Cal pfd	1.90	2.00
Pac Tel & Tel pfd	93	..
Pac Tel & Tel com	75	..
Paraffine Cos com	37¼	38
Paraffine Cos pfd	94	..
Sperry Flour Co com	..	62½
Telephone Inv Corp	19	..
L F Weaver Co pfd	99	..
L F Weaver Co com	109	..

SALES.	
1000 Liberty Loan 3d 4¼s	98.21-.22
2500 Do	[illegible]
18000 Miller & Lux 1st Mtg 7s	102½
1600 Sperry Fl Co 1st Mtg 6s	96⅛
1000 Stand Oil of Cal 7 Notes	105½
15 Spring Val Water Co	73½
5 Pac Gas & El Co 1st pfd	89¼
10 Pac Gas & El Co com	78¾
5 Hawaiian Com & Sug Co	45
275 Hutchinson Sugar Pltn	15
500 Gen Petlm Corp com	34
27 Do	34½
75 Do	34
80 Pacific Oil	[illegible]
20 Do	37¾
20 Do	37½
100 Shell Union com	17½
110 Standard Oil of Cal	53
40 Do	53½
500 Texas Cons Oil	3.85
50 Do	3.87½
100 Do	3.85
100 Calif Copper Corp	1.50
100 Do	1.55
100 Do	1.92½
75 Hawaiian Pineapple	63½

UNLISTED SECURITIES

Furnished by William Cavalier & Co. Morning Prices

BONDS.	Bid	Ask
Alameda Farms 7s	95	98
Assoc Oil Co 1st rf 5s	..	..
Bay Cos Power 6s	..	..
Blue Lake Wat Co 2d 6s	..	..
Calamba Sugar Estate 6s	75	88
California N W 1st 5	98½	..
California Wine As 5s	..	..
Cent Cal Traction 5s	42	..
Coast Valley Gas 6s	..	94
Con Electric 5s	..	95
Crocker Hotel Co 5½s	100¼	..
Davies 7s	..	[illegible]
Earl Fruit 7½s 1930	..	101
East Bay Water 6s	99¾	100
East Bay Water 7½s	104	..
General Petroleum 6s	127½	..
Gen Petr 5s notes	..	..
Gt West Power Co 8s	..	109
Gt West Power Co 6s '40	98	99
Gt Wes Pow Co 6s '25 deb	..	..
Holland Ld Co 1st 5s	..	..
Holly Sugar 7s	99⅝	100
Hunting Lnd & Imp 6s	..	..
Insurance E h 5½s	..	..
L A Pacific 5s 1950	..	..
L A G & E 5½s	95⅝	..
Los Angeles Gas 6s	100	..
Mt Whit Pow & Elec Co	103¼	..
Natomas L & M 6s	96	..
Pac L & P 1st ref 5s	96½	..
Palace Hotel 6s	101	101½
Peta & S Rosa 1st 5s	..	..
Rolph Nav & Coal 7s	81½	83
Sac Val Pow 1st 6s	100¾	..
San Diego G & E '36 5s	..	..
S F Dry Dock 5s	..	..
S F G & E 4½s callable	..	..
S F G & E 4½s uncall	90	..
S F & S J Valley 5s	100½	..
S F O T Railway	..	..
Group 1-A	98	..
Group 1-B	87½	99
Group 2	..	68½
Group 3	54	54½
S J L & P 6s 1950	98	..
Santa Bar G & E 1st 5s	..	..
Sierra Power B 5s	66	67¾
Sierra Power B 6s	66	68
South Pacific Cost 4s	..	..
So Cal Gas 7s 1931	103½	104½
Southern Cal Cement 6s	99	100
So Cal Edison 6s	101	101½
Spring Val Water Notes	99	100
So Cal Edison 6s	101¼	..
Stand Elec Co 1st 5s	..	..
Santa Cruz Port Cem 6s	..	..
Unit R R of S F 4s ctf	..	..
Union Oil 6s 1925	100	..
Western Pac rights	50	..
West Sacramento 6s	..	..
Yosemite Val R R 1st 5s	..	59½

*A recent ruling of the San Francisco Stock and Bond Exchange permits the Oakland Traction and Key Route bonds to be designated in sales by the group number used in the reorganization plans.

CEMENT STOCKS.	Bid	Ask
Pacific Portland Cement	98½	99
Riverside Cement	126	..
Santa Cruz Port Cem Co	102	..
RAILROAD STOCKS		
Central Cal Traction	..	..
Western Pacific pfd	58½	..
Western Pacific com	16¾	17½
Key Route 1st pfd w o	70½	..
Key Route 2d w i pfd	21½	..
WATER STOCKS.		
East Bay Water com	..	..
SUGAR STOCKS.		
Holly Sugar	..	..
Honolulu Plantation	51	51½
Kilauea	..	..
McBryde	..	..
Waialua Sugar Co	34½	..

OIL STOCKS.	Bid	Ask
Associated Oil new w i	29	29½
Balboa Oil	..	..
Boston Pacific Oil Co	..	..
Caribou	.55	83
Claremont	.50	55
Cons Mutual	35c	37c
Jolly	16⅔	..
Holly Development	1.70	..
Illinois Crude Oil Co	..	..
M J & M Crude Oil Co	..	..
National Pacific Oil	..	..
Palmer Union pfd	10	.
Petrol Opers Assn	40c	45c
Trojan Oil Co	..	..
Transcontinental Oil	7½	7¾
Ventura Oil	25¾	[illegible]
U S Oil of California	4¾	5
U S Wyoming	1.70	1.85
INSURANCE STOCKS.		
West Coast Life	4.00	..
West States Life	14.50	..
Vulcan Fire	2.50	..
GAS AND ELECTRIC STOCKS		
Midway Gas pfd	..	..
Gas Consumers	..	..
Coast Gas G & E 1st pfd	85½	..
South Cal Edison com	..	..
BANK STOCKS		
Bank of Italy Corp	[illegible]	..
Fugaza Bank	..	..
Italian American Bank	..	..
Liberty Bank	115	120
Merchants National	120	..
The Oakland Bank	235	..
Portuguese Amer Bank	..	..
MISCELLANEOUS STOCKS.		
Albers Grain & Mill Co	..	83
Calif Wine Assn com	49	..

	Bid	Asked
California St Cable	85	..
Central Cal Cream	..	..
Cypress Lawn Cemetery	..	..
City of Paris pfd	..	..
Dollar Steamship Co	..	..
Engels Copper	..	..
Golden Gate Ferry	..	..
Goodyear T & T Cal pfd	87½	..
Gt West El Chem pfd	..	..
Globe Mills	..	..
Gt West El Chem com	[illegible]	..
Holland Land	..	60
Hunt Bros pfd	..	..
Hunt Bros com	..	..
Matson Navigation	..	..
Moorhead Laboratories	..	10c
[illegible]	..	..
Natomas Ld & Dredg Co.	..	..
Northwest Electric pfd	93	94
Orpheum Circuit Co pfd	91	94
Orpheum Circuit Co com	..	..
Owl Drug com	95	..
Owl Drug pfd	101½	..
South S F Land Co	..	..
Sperry Flour pfd	93	96
Raphael Weill pfd	..	..
Virden Packing Co	30½	..
Westen Mfg Co & Gty Co	..	..
Western Meat Co	..	75
West End Chemical Co	35	35½
Zellerbach Paper Co com	[illegible]	[illegible]

UNLISTED SALES.	
1000 Fairmont Hotel 6s, '36	98¾
2000 S Cal Edison 6s '44	101⅝
1000 East Bay Water 7½s	104½
10 Hon Plantation	51½
1000 Cons Mutual	35c
2000 M J & M & M	96c
100 U S Oil of Calif	4¾

COMMODITY NEWS

LIVESTOCK.

FORT WORTH, Texas, June 2.—Stocker yearlings today are being sold in good numbers to South Dakota buyers. Prices range around $3.25 per hundred pounds with the average weight 500 pounds.

MULTIGRAPHS.

CLEVELAND, Ohio, June 2.—The sale of multigraphs are falling off slightly due to seasonal reasons, according to President Osborn of the American Multigraph Sales Company today. "Our business reaches its height in March and October," he added. "If business continues as expected the calendar year will record maximum sales for multigraphs."

COTTON.

NEW BEDFORD, June 2.—The fine goods mills here will be running nearly at capacity after the holiday and are fairly well sold ahead. Yarn mills have curtailed their operations somewhat.

RAILROAD EQUIPMENT.

PHILADELPHIA, Pa., June 2.—The transit company now is having built 530 new cars which will add 500,000 passengers to the daily capacity of the roads.

TEXTILES.

SPOKANE, Wash., June 2.—Retail merchants throughout the inland empire cannot be convinced that there is any stability in prices for cotton and woolen goods. As a consequence buying and inventories are being reduced to a minimum.

RUBBER.

AKRON, Ohio, June 2.—Tire plants here are preparing for a slight falling off in sales. It is expected that this will be due to a slackening of demand for original requirements rather than for replacements.

WOOL.

MERTZON, Texas, June 2.—Bids on 200,000 pounds of wool offered at the recent sealed bid auctions here were rejected and another sale will be held here June 7 when 750,000 pounds will be offered. The Woolgrowers' Central Storage Company of Fort Worth will offer about 400,000 pounds next Monday at that place. Sales are scheduled at Kerrville, Texas, May 30; Talpa, June 5, and Sanderson June 11.

[illegible]

SEATTLE, Wash., June 2.—Unusually favorable weather conditions in western Oregon and Washington indicate an abundant crop of loganberries, raspberries, blackberries and cherries in the Pacific northwest this year according to W. P. McCaffray, manager of the National Fruit Canning Company, today.

COAL AND STEEL OUTPUT SETTING NEW HIGH MARKS

Even Figures of War-time Rush Are Being Surpassed in Present Activity.

NEW YORK, June 2—"All production records in coal and steel are likely to be broken this year," said John H. Jones, head of the Bertha Coal company, one of the largest coal producers in the bituminous fields of Pennsylvania, today. "Conditions are very stable and I look for good business for the remainder of the year at least. I am basing my opinion on the daily reports received from our offices which are scattered over the country as far west as the Mississippi river and on statements from important associates with whom we do business.

WAR RECORD PASSED.

"Coal outputs today are exceeding the tonnage mined during the stress of war times. But even this tremendous output a shortage may appear before next January. "In many industries storage stocks are being used up and it is possible that the renewal of these reserves and supplying of immediate demand may prove a serious problem for the carriers to face. The question of whether an adequate tonnage can be delivered to consumers depends on whether the transportation problem has been sufficiently solved."

The use of electric power in coal mines of the country is making a deep impression on the hay and grain markets. Feed dealers in Pennsylvania have always counted on the coal mines as customers owing to the large number of mules used in the pits. Now mules are being discarded at a rapid rate.

The use of electric motive power in mines is not new but many of the Pennsylvania properties formerly were not within reach of power stations. Now, however, the mining country has been criss-crossed by power wires of two corporations and even the smaller operators are abandoning animal power. As a result many Pennsylvania feed dealers are going out of business.

MULE IS PASSING.

Automobiles and tractors are replacing horses and mules on the farms. In fact a dozen of the largest cotton plantations of Texas have not a single horse or mule on them. Many eastern farmers now are buying rather than raising feed for their stock.

The anthracite and bituminous mines are using approximately 3,054,000 horsepower in electrical energy. In return, the electrical industry will use approximately 39,000,000 tons of coal this year. As a result of the unprecedent activity of the electric power companies the electrical equipment manufacturers are working at top speed. The order to the General Electric company for three turbo generators for the new plant of the Public Service Electric company near Newark alone will involve over $1,500,000.

CUT OIL OUTPUT.

Oil producers in the mid-continent field continue to further restrict crude oil output and refiners have shoved the wholesale price of gasoline up another notch. In speaking of the oil industry today, J. S. Cullinan of the Republic Production company, formerly president of the Texas company, said: "As to the oil industry, there is a little depression at present due in part to over production and in part to speculation by interests not connected in any way with the business.

"The general appearance of business," he added, "appears to be good and our prosperity will continue if we can only have law enforcement. Unless we can have this we are headed for revolution in the United States."

BUSINESS MORALE.

George H. Ross of Toronto, former president of the International Kiwanis clubs, who has just completed a tour of every state in the country said today: "I am firmly convinced that the United States is just entering a long stretch of commercial and industrial activity. Shortage of labor is the only serious problem I have found and this is a result of the demand for the products of your mills, mines and fields. Naturally it will adjust itself in time. The business morale of America's millions couldscarcely be better. I have been agreeably surprised by conditions especially in the south."

Piggly Wiggly Stores Bought

KANSAS CITY, Mo., June 2.—Nineteen Piggly Wiggly stores in [illegible] Kansas City, Kas., are being purchased by Arthur S. Bird, manager of the Dallas, Tex., Piggly Wiggly Stores, and his associates for approximately $250,000, Bird announced here last night. The deal, he said, involved no real estate. It includes an office and warehouse.

Bird asserted that a corporation would handle the stores.

To Reopen Old Surprise Mine

OROVILLE, Butte County, Cal., June 2.—The Old Surprise mine at Berry Creek will be reopened within a few days, according to a statement made by J. N. Kennedy, owner of the property, who was in Oroville Thursday. Kennedy has been spending the winter with his son, R. A. Kennedy, and his daughter, Mrs. Anderson, in San Jose. He was on his way to Merry Creek to complete the preliminary preparations for resuming operations. Kennedy has opened the mine each summer for several years.

Runs Reported On Greek Banks

LONDON, June 2.—(International News Service)—[illegible] exchange caused a panic and resulted in runs on a number of banks, according to a Central News despatch from Athens today. Funds were advanced to the banks in the emergency by the National Bank of Greece. A director of the Bank of Commerce was arrested charged with having made illicit transactions in exchange.

Clearings Increase, Commodity Market In New Drop

HEAVY DROP IN WHEAT VALUES FOR PAST WEEK

Likelihood of Big Production Important Factor in Falling Price.

CHICAGO, June 2.—Likelihood that the 1923 production of wheat in the United States will be much larger than was expected has had much to do with bringing about a big drop in wheat values this week. Compared with a week ago, wheat this morning was 5¾ to 7¼ cents lower, corn ⅝@¾ to 2¼@2¾ cents down, oats 1¾@1⅞ to 2 cents off, and provisions at 2 cents to 7 cents decline.

According to latest authoritative private estimates, the domestic wheat crop will total $49,000,000 bushels, or nearly as much as was the case a year ago. The acreage losses both in winter and spring wheat have apparently been balanced by improved conditions on the remaining acreage. Inasmuch as prices of late have been based to a considerable extent on the prospects of a heavy decreased yield this season, the new outlook had a discouraging effect on many holders and led to a good deal of liquidation.

Pronounced absence of speculative demand for wheat in some quarters was ascribed to government regulative measures and whether or not this was correct, little, if any new buying appeared to result from the announcement that every open account reaching 1,000,000 bushels or more must be reported to the secretary of agriculture. A suggestion that dealings which aggregated less than 1,000,000 bushels would be unobjectionable failed apparently to stimulate bullish sentiment and the slowness of demand was further shown by the May delivery finally going to a discount under July.

Scarcity of corn supplies tended to hold corn and oats relatively steady in the face of the setback in wheat values. At the last, shorts in the May delivery of corn who until theend of the month refused to settle were suddenly squeezed out of more than 5 cents additional as a consequence.

In the provision market continued good demand acted as nearly an offset to early quotations on hogs.

OAKLAND PRODUCE

FRUITS.

APPLES—Pippins, 2½-tier, $2.50@2.75; 4-tier, $2.25@2.50.
RHUBARB—San Leandro, $1.25@1.75 per box.
CHERRIES—8@10c per lb; Bings [illegible]
STRAWBERRIES — 60@65c per drawer; 4-basket, 40c.
RASPBERRIES — 65@70c per drawer; Sacramento, $1.50 per crate drawer; Sacramento, $1.75 per crate.
BLACKBERRIES—75c per drawer.
LOGANBERRIES—75c per drawer; Sacramento, $1.25 per crate.
GOOSBERRIES—$1.25 per for of 12@13c.
RED CURRANTS—$1.25 per 10-lb box.
APRICOTS—$2.00@3.00 per box.
PEACHES—$1.25@1.75 per 20-lb box; $1.75 per basket.
PLUMS—Clymon, $1.50@2.00 per 20-lb. box.
LOQUATS—11@13c per lb
ORANGES—Navels, Sunkist, $5.00@5.50; choice, wrapped, $4.00@4.25; unwrapped, $3.75; Valencias, $7.00@8.75; Mediterranean Sweets, $2.50@3.00.
LEMONS—Sunkist, fancy, $6.25@6.75; choice, $6.00; Lemonette, $2.50.
GRAPEFRUIT — Sunkist, fancy, $4.25; choice, $3.00@3.75
BANANAS—Central America 8@9c per lb.; Honolulu, 8@9c per lb
PINEAPPLES — $3.00@4.50 per doz.
COCOANUTS—90c@$1.10.
AVOCADOES—Tahiti, $5.00 per doz.
NUTS—IXL Almonds 23c per lb.; Nonpareils and Ne Plus extra, 23c; Drake Sedlings, 16@17c; soft shell Walnuts, 25c; Franquettes, 25@27c, Budded, 30c; Brazilnuts 13c; Pecans, extra large, 25c.
DATES—Persian, 8@10c lb; Fard, large boxes, 13c; Dromedary, $6.50.
Honey—$5.00 per case

VEGETABLES.

POTATOES—Nevadas, Idahos and Yakimas, $2.25@2.50; new crop $3.00@3.50.
LETTUCE—$1.25@1.75 per crate.
GREEN CORN—60@75c per doz
SPINACH—2½@4c lb; $1.00 crate.
CAULIFLOWER—$1.75@2.25.
SWISS CHARD — 40c per dozen bunches.
BEETS—$1.50@1.75 sk.; 40c a doz.
CABBAGE—$1.00@$1.50 a doz.
CARROTS—40c per doz.; $1.75 per sack.
ONIONS—New crop red, $2.50; white, $2.25 per crate, old crop $2.50 per sack.
GARLIC—12@14c per lb.; new, 13c per lb.
GREEN ONIONS — San Leandro, $1.00@1.35.
OKRA—20c per lb.
EGGPLANT—Nominal.
[illegible] per doz. bunches.
PARSNIPS—$1.25 a box of 40 lbs.
RADISHES—20c per doz. bunches.
PEPPERS—Bell, 10@12c lb.; chili, 10c.
TOMATOES—Imperial, $1.25@1.50; Mexican, $2.00@2.25.
CUCUMBERS—Hothouse, $2.00 per box of 2½ dozen; garden, $2.50@3.75 per [illegible].
BEANS—12@17c per lb.; Limas, 15c per lb.
PEAS—6@8c per lb.
ARTICHOKES—25@60c per doz.; $1.00@1.50 per lug; $4.00@5.00 per crate.
ASPARAGUS — Green, 4@7c lb.; white, 8@10c lb.
SQUASH — Summer, $1.50@2.00; Italian, $1.25@1.50

Butter, Eggs, Cheese

Prices here quoted are selling prices from jobber to retailer as published daily by the San Francisco Wholesale Dairy Produce Exchange.

All sales transactions made between members on the floor of the exchange are made subject to the following trade discount:

BUTTER.

Sale Price.	Discount.
Up to 43c inclusive	4c
Over 43c	8c

[illegible] at 45c and invoiced at 45¼c, the discount shall be 10c.

CHEESE.

All sales ..... Discount 10c

BUTTER.

	May 29.	May 31.	June 1.
Extras	47c	46½c	47c
Prime firsts	46c	45½c	45½c
Firsts	Nom.	Nom.	Nom.

EGGS.

	May 29.	May 31.	June 1.
Extras	31c	32½c	32c
Extra firsts	32½c	32c	31½c
Firsts	Nom.	Nom.	Nom.
Extra pullets	27c	27½c	27½c
Undersized pullets	[illegible]	[illegible]	[illegible]

Cheese—Oil style, California flat fancy 23c; do first, 21c; California Young American fancy, 27½c; Young American fancy, 27c; [illegible] Oregon fancy, [illegible]; Oregon Young American fancy, 26½c.

S. F. MARKETS

Vegetables

Artichokes—$5.00@8.00 per case.
Asparagus—Off grade, 3@5c; field run, 7@8½; extra fancy graded, 10@12c.
Beets, Carrots and Turnips—$1.25 [illegible] per sack.
Cabbage—2½@3c.
Celery—Southern, $7.50@8.50 per crate.
Cucumbers — Fields, $1.65@1.75 per lug.
Eggplant—12½@15c per lb.
Endives—15@25 lb.
Garlic—15@20c; new crop, 7@9c; old, nominal
Green Corn—75@85c per doz.
Lettuce—Nominal.
Lima Beans—Nominal.
Mushrooms—Nominal.
New Potatoes — White, @3¼c; Garnets, 2¾@3½c
Onions—Green $1.50@2.25; Gems $2.25@2.25; Stockton reds, $1.50@1.75.
Peas—6@11c
Peppers—Bell, 6@12c; Southern 12@14c lb; Chili, 10@12½c lb.; Florida, 30@35c lb
Pickles—No. 1, 5c; No 2, 3½c; No 3, 3c lb
Rhubarb—Bay, 85c@$1.35
Potatoes—River, $1.25@1.65; Gems, $1.75@2.00
Spinach—Nominal.
Squash—Summer, $1.25@1.35 per small lug
String Beans—15G16c lb.; limas, 12½c lb.
Sweet Potatoes—New Mexico, 5½@6c lb
Tomatoes — Mexican, nominal; Imperial, lug, $2.25@2.75.

Fruits

Apples—California Newtown Pippins 4-tier $1.50@2.00; 3½-tier, $1.75@2.50; Winesap, nominal; Arkansas Black, $2.00@2.25; Rome Beauty, $2.00@2.25; Red Astrachans, $1.25@1.50 box.
Apricots—Small lug, $1.50@2.25; $1.50@2.00 per crate.
Avocadoes—California, $5.00@7.00, California, $3.00@7.00.
Bananas—Hawaiian, 7½@8c; Eastern, 7½@8c.
Cantaloupes — $3.50@4 per pony crate; $2@2.25 per flat crate; $4.25@4.75 per standard crate.
Cherries—Lose, black, 8c@10c lb; white, 4@8c; fancy, 12@14c; Royal Anne, 8@10c; Bing, 9@14c.
Citrus—Oranges, navel, large, $2.65@2.50@2.75; small, $4.50@5.25; fancy $5.25@5.50; Valencia, $2.50@4.25; choice and standard, $3.00@5.00. Grapefruit, California, $3.75@4.25. Lemons, choice, $3.500@5.50; fancy, $6.00@6.50.
Currants—$1.00 per drawer.
Dates—[illegible]
Figs—Black, $3.50@3.75.
Goo'berries—8@12½c lb. English, 15c 17½c lb
Grapes—$1.50@2.25 crate
limas, 8½c lb.; cranberry, 8½c
Loganberries—50@65c per drawer.
Loquats—8@14c.
Nectarines—[illegible]
Peaches—$1.50@2.00; per crate, $1.25@1.50 a basket.
Pears—Nominal.
Pineapples—$5.50@7.00 dozen.
Plums—$1.50@2.25 per crate
Raspberries—70@85c per drawer.
Strawberries—Local, 50@80c per drawer; $1.25@1.50 per crate.
cal. 60@75c per drawer.
Tangerines—Nominal
Watermelons—Nominal.

Poultry

Young Chickens—Leghorns, ¾ lb., 25c, 1 lb., 25c; 1½ lbs., 32c; 2 to 2½ lbs., 38c; colored, 1½ to 2 lbs., 35@40c; 3 to 3½ lbs. 50c; 4 lbs. and up, 55c.
Hens—Leghorns, 25@24c, colored, 29@31c; 4 lbs. and up, 35c.
Roosters—Leghorns, cid, 10@17c; young 20@20c.
Ducks—25c.
Geese—25c
Belgian Hares—Live, 16@17c lb.; dressed, 18@23c lb.
Squabs—Fancy, 45c lb.; common, $3.00 doz.
Pigeons—Old, $2.50 doz.
Turkeys — Alive 22@25c; dressed, 25@30c.
Jackrabbits—$2.00@2.50 doz.

Beans, Peas and Hops

Beans—Small whites, 7½c lb.; large whites, 7½c lb.; pinks, 6c lb.; reds, 8½c; cranberry, 8½c lb.; kidney, 8½c lb; Mexican Garvanzas, 7c lb.; California Garvanzas, 6½c; lentils, large, 12c lb.; black eyes, 5½c lb.; Mexican reds, 5½c lb.; speckled bayos, 6c lb.; bayos, 7c lb.
Peas—Split peas, 6½c lb.
Popcorn—6c lb.
Green Peas—9c lb.
Shippers' prices per '00 pounds, quoted by California Bean Growers Association on cleaned ad uncleaned beans:
Large whites, $7.00; small whites, $7.00; pinks, $5.20; Mexican reds $5; red kidneys, $3.25; cranberry, $6.75; bayos, $6.50; blackeyes, $4.75.
Hops — Price to growers for 1922 crop, 13@17c, according to quality.

Flour and Cereals

Flour—Plus average cartage of 20c cents per bbl: Sperry Flour Company family standard brands, 2 2s, $7.90; 4 4s, $8.10; 8 8s, $8.20; 20 20s bale, $9.10; 40 40s, $9.70; 25 2s, $8.25; Allbright Bros. Co: 2 2s, $7.90; 4 4s, $8.10; 8 8s, $8.30; 20 20s, bales, $9.10, 40 lbs. $9.70.
Cereals—Sacks, 10 10s., baled: Buckwheat flour, $6.85; buckwheat [illegible] gold drop, $3.80; corn meal, yellow, $4.20; polenta, $4.30, corn meal, silver drop, $3.80; corn meal, white, $4.20; corn flour, yellow, $4.40; corn flour, white, $4.40; Encore pancake flour, $6; cracked wheat, $4.55; farina, $8.20, hominy, large, $4.60; hominy grits, $4.60; oat meal, $5.99; oat meal, steel cut, $5.90; pearl barley, medium, $6.60; rice four, $4.40; split peas, $8.10; 20 20s, entire wheat flour, $8.80; graham flour, $8.60; rye flour, $8.50; rye meal, $8.20; 20 9s, rolled oats, $9.40; rolled oats flakes, $8.80; 2 75s, rolled wheat, $6.20; union pearl barley, $5.
Cartons—Bran flakes, $3.60; do, $3.30; buckwheat four (self-rising), $3.80; corn meal, $2.60; cracked wheat, $2.70; entire wheat flour, $3.00; fancy rice, $4.40; farina, $2.40; do, $3.40; flaker wheat, $4.20; do, $3.00; do, nber case, $2.60; graham flour, $2.80; germea, $3.10; do, $2.40; hominy grits, $2.80, large pearl tapioca, $2.90; do, $4.50; oatmeal, steel cut, $8.80; Encore pancake flour, $4.60; do, $5.80; pastry flour, $6.20; pearl barley, $2.40; do, $4.30; rice flour, $2.90; rolled oats, $4.20; do, $5.50; do, fiber case, $2.75; rye flour, $2.80; do, meal, $2.80; small pearl tapioca, $2.90; do, $4.50

Dried Fruits, Nuts, Honey

RAISINS—Seeds, 36 15-oz. pkg., 12c lb.; Thompson seedless, 45 15-oz. pkg., 12c lb; Thompson, 5c sellers, 6 24 cart. to cs., $3.90; cs.; Thompson seedless, 25-lb. bx., 10c lb.; sulphur bleached Thompsons, 25-lb. bx., 17c lb.; soda dipped Thompsons, 10½c lb; seedless Sultanas, 25-lb. bx., 9½c lb.; currants, 25-lb. bx., 19c lb.; 3-cr. loose Muscatels, 25-lb. bx., 9c lb.; 2-cr. loose Muscatels, 25-lb. bx., 8c lb.; vineyard run, layers, 30-lb. bx., 8c lb.; clusters, 3-cr., 20s, $2.50; 4-cr. 20s, $2.75; 6-cr, 20s, $4. Usual advance in 5-lb. and 10-lb. bxs. No. 1 clusters, 20-lb. bx., $2.75; Feherzagoes, 25-lb. bx., 6c lb.
FIGS—Fancy black, 25-lb. bx., 12½c lb.; extra choice black, 25-lb. bx., 11c lb.; choice black, 25-lb. bx., 10c lb.; fancy white, 25-lb. bx., 10c lb.; extra choice white, 25-lb. bx., 9c lb.; fancy Calimyrnas, 25-lb. bx., 12½c lb.; choice Calimyrnas, 25-lb. bx., 10c lb.; fancy 4-layers, 10-lb. bx., $2 bx.; 70 4-oz. white, $2.75; 50 6-oz. white, $2.25; 12 10-oz. white, $1.25.
PRUNES—30-40s, 25-lb. bx., 14c; 40-50s, do, 11½c; 50-60s, do, 10½c; 60-70s, do 9½c; 70-80s, do, 8c; 80-90s, do, 7½c; 90-100s, do, 7c.
DATES—Persian, 7c; Fard, large boxes, 20c; Dromedary, $6.25; Camel, $2.75.
APPLES—Fancy, 50-lb bx., 10c; extra choice, do, 8c; choice, do, 7½c; ½c per lb. advance in 25-lb. bxs.
PEACHES—Blue ribbon, 10 5-lb. pkgs. to cs., $9.25; do, 24 2-lb. pkgs. to cs., $9.25; extra fancy peaches 25-lb. bx., 15c; fancy, do, 13c; extra choice, do. 10½c; choice, do. 10c; standard, do, 9c.
APRICOTS—Fancy, 25-lb. bx., 19c; extra choice, do, 17c, choice, do, 13½c; standard, do, 10½c.
PEARS—Fancy 25-lb. bx., 13½c; extra choice, do, 11c; choice, do. 10c.
NUTS—IXL almonds, 18c; soft shell aimonds, 12c; hard shell almonds, 10c, budded walnuts, 30c; soft shell walnuts, 27c; Manchurian walnuts, 10c; Filberts, 14c; Brazils, large, 15c; do, medium, 11½c; pecans, 22c; fancy Chinese peanuts, 9c, fancy jumbo do, 11c.

Livestock

(Quotations furnished by Federal State Livestock Market News Service, room 1, Ferry bldg., delivered at San Francisco.)
Cattle—Weak to 25c lower.
Calves—Steady.
Hogs—Steady.
Sheep and Lambs—Steady.
Quotations follow based on prices off cars at San Francisco:
Cattle—Beef steers, good grade, $6.75@7.25; medium grade, $6.25@6.75; common grade, $5.00@6.00. Beef cows, good grade, $5.25@5.50; medium grade, $5.00@5.25; common grade, $4.00@5.00. Canners and cutters, $2.00@3.75. Bologna and butcher bulls, $3.00@4.00
Calves—Medium, good and choice, 150-200 lbs., $9.00@9.75; good and choice, 200-250 lbs., $8.00@9.50; good and choice, 250-300 lbs, $7.50@8.00, common to good, over 300 lbs., $6.00@7.00.
Hogs—Good and choice grain-fed California, 150-200 lbs, $8.00@9.25, 200-250 lbs., $8.50-9.00; 250-300 lbs., $7.50@8.50; over 300 lbs. $7.00-7.50; smooth sows, 250-300 lbs, $6.50@7.00; rough sows, 250-300 lbs., $5.50@6.00.
Sheep and Lambs—Lambs 84 lbs. down, good and choice, $11.50@12; cull and medium, $10.50@11.50. Ewes, medium and good, $5.00@6.50; yearling wethers, medium and good, $6.50@7.50.

Hay and Feedstuffs

Wholesale prices in carload lots as appear from dealers' transfers upon the markets in San Francisco (for prices to consumers charges of jobbing, cartage, commission and handling expenses must be added, according to conditions):

HAY.	Per Ton
Alfalfa, Hay, per ton [illegible]	$14@18
Straw	$11@13
Wheat Hay, No 1	$17@20
Wheat Hay, fair grade	$15@17
Tame Oat Hay	$18@21
Wild Oat Hay	$16@18
Stock Hay	$11@13
DAIRY FEEDS.	
Cocoanut Meal	$28@29
Middlings	$47@49
Alfalfa Meal	$28@29
Barley, ground	$34@36
do, rolled	$32@34
Oats, rolled feed	$46@48
Bran	$36@37
Millrun	$38@39
Linseed Meal	$58@60
Cottonseed Meal	$57@57
Sugar-beet Pulp	$43@45
Milo Maize	$46@48
Corn Meal	$46@48
Cracked Corn	$44@46
Whole Corn	$42@44
Scratch Feed	$49@50
SEED GRAINS.	
Franey Wheat, White Australian or Baart	$2.80@3.00
Common Barley	$1.60@1.90
Re-cleaned Red Oats	$1.90@2.25
Black Oats—Nominal	
GRAIN BAGS.	
Spot Calcutta, 11@11¼c; June and July, no duty, 11⅛@11¼c; July-August, 11¼c. August, 10¾c bid, seller August, 10⅝c, September-October, 10@10¼c; San Quentin grain bags, price fixed at 10½c.	

COTTON MARKET

NEW YORK, June 2—Cotton futures were weak at the opening today with prices 20 to 21 points lower. The heavy liquidation which started yesterday was continued in the early dealings. Support was lacking, although selling pressure was not particularly heavy.

NEW YORK, June 2.—Cotton spot quiet; middling 27.40

NEW YORK, June 2.—Cotton futures closed quiet July 25.90@25.95; October, 23.25@23.27, December, 22.92@22.94; January 22.60@22.63; March, 22.55@22.60.

	Open	High	Low	Close
Jan	22.46	22.63	22.10	22.60
March	22.55	22.60	22.20	22.55
July	25.75	25.95	25.29	25.90
Oct.	23.05	23.27	22.75	23.25
Dec.	22.68	22.93	22.33	22.92

Mids 27.40, quiet; spots 15 down.

The market closed irregular today.

WIRE SUMMARY

William G. McAdoo is expected shortly to announce his candidacy for the Democratic nomination for President.

The President, it is announced, [illegible] the reduction in the tariff on sugar. It is stated that he believes the remedy for high prices lies in other directions.

The American Railway Express announces a February operating income of $121,958, an increase of $8955. The operating income for the past two months was $222,928, an increase of $16,925.

The New York Transit Company has declared a dividend of $2, com[illegible] with a disbursement of $3 [illegible]

Government suits on war contracts result in the recovery of $3,128,285 and judgments of $1,225,919. Settlement of 413 cases results in a saving to the government of $88,298,397.

The Argentine government has reconsidered the plan for refunding $50,000,000 7 per cent issue, maturing October 1, with two-year 6 per cent notes. Long term financing will be sought.

President Markham of the Illinois Central declares the transportation act of 1920 is imperfect, but should stand until mature judgment and proper experience demonstrates the changes necessary.

The Belgian government one billion franc reconstruction loan is reported oversubscribed several times.

Duns reports a continued high rate of production to fill old orders in basic industries and lessened pressure of demand. Regards this development as wholesome. Bradstreets finds trade, crop and industrial conditions more spotty than a week ago. New buying was more quiet and retail and jobbing trades were less active.

Duns reports 268 failures for the week, compared with 355 for the preceding week and 407 for this period last year.

The average price of 20 industrials was 95.36, off 2.17.

WOOL MARKET

NEW YORK, June 2.—Wool firm. Domestic fleece, XX Ohio, 65@69c; pulled, scoured basis, 80c@$1.28; Texas, scoured $1.45@1.50; territory staple, $1.25@1.50.

Gains in Clearings and Freight Traffic Offset Decline in Commodities

By STUART P. WEST

NEW YORK, June 2.—(By Consolidated Press Association)—The outstanding features of the past week in the financial world have been a renewed decline in the commodity market; a further recovery followed by swift reaction, on the Stock Exchange; a dwindling interest in investment bonds, and another collapse in the German mark.

Wheat and cotton have gone down, not because the demand has fallen off, but because the grain trade and the cotton trade has been setting too much store on the unusually cold spring retarding farm operations and reducing the prospect for the new crop. The government estimates on cotton proved to be well above expectations. The course of the wheat market has suggested that a similar miscalculation had been made there, too

FARM PRICES UNSETTLING

At all events, the decline in farm prices, calling into question, the future buying power of the harvest states, has been an unsettling factor in the situation. Another disappointing incident has been the upset of the judgment expressed in the copper industry a week ago, that the readjustment in this quarter was complete. The price of the metal after having turned upward, from 15 to 15 1-2 cents a pound, came down to 14 3-4, thus wiping out all the gain since the middle of January.

At the same time the latest figures on oil production have shown that so far, the price cutting has not had the desired effect of reducing output, but that, on the contrary, there has been some increases.

Under these circumstances, talk of a still further decline in crude oil prices is not unreasonable.

Up to now, the reaction in steel quotations has been comparatively small, the output at the mills have been well maintained and there have been no cancellations to speak of. But on the other hand steel plants are operating to a large extent on old business. New bookings have been falling further behind current shipments than they were even a week ago. This raises the doubt whether consumers will fill their full requirements for the third quarter until there has been more of a concession in prices.

FREIGHT MOVEMENTS

These sum up what may be classed as the doubtful or relatively unfavorable elements in the business situation. On the one side of the picture, there is the record of bank clearings not only keeping up but running ahead in May, as compared with April. There are the remarkable figures on railway carloadings which show that the general volume of freight being moved not only has not decreased but has steadily increased. It now surpasses all records for this time of year and is within 2½ per cent of the greatest ever known, reached in October, 1920.

Clearings through the banks and railway gross tonnage are the traditional measures of trade activity. It is impossible, therefore, to reconcile this data with the idea of any general business reaction. There has been falling off in certain important lines with the probability of further downward revision both in prices and in production. But so far, the general volume of commerce has been holding up well, and so long as there has been no over-speculation and no over-stocking, the ground-work of a serious setback, let alone a period of depression is not here.

GERMAN CURRENCY

The plight of the German currency appears at the moment, quite desperate. The market, measured in terms of the dollar, has shrunk a full hundred per cent from the figure at which it was "pegged" from the middle of February to the middle of April. It is impossible to foresee the outcome when German financial leaders themselves have given up efforts at stabilization and have confessed that they can see no limit to the decline.

The Austrian crown ceased to depreciate when the League of Nations took hold and arranged for a foreign loan on condition that paper note inflation should stop. The German mark is considerably lower now than the Austrian crown and assistance from the outside is quite out of the question until the problem of reparations is settled. Even in case of a settlement, foreign capital would not take hold of German government securities unless [illegible] could balance her budget and put an end to the terrific outpour of paper notes

It would be far more difficult for Germany to do this than it was for Austria, although the Austrian case was certainly miserable enough. It was under conditions of depression nothing like as bad that the old French assignals of the revolution were virtually repudiated and a new and enormously reduced currency unit put in its place.

(Copyright 1923, by The Oakland Tribune)

NEW YORK STOCK MARKET

These quotations of prices on the New York Stock Exchange are from E. F. Hutton & Co.'s private wire, members of the New York Stock Exchange, with offices at the Hotel Oakland.

Ajax Rubber	11¼	11	11¼
Allied Chem Dye	79	69	79
Allis Chalmers	41½	39¾	41
Amer Agric pfd	..	..	42
Amer Beet Sug	..	..	38½
Amer Bosch Mag	38¾	37½	37½
Amer Can	99¾	96¾	99¾
Do pfd	110	109½	110
Am Car & Fdy	..	..	170
Do pfd	..	..	121¼
Amer Cotton Oil	9	8	9
Amer Hide & L	..	..	8½
Do pfd	..	..	46
Am Ice	97	97	97
Am Internat Corp	24¼	22¾	23
Am Locomotive	139¾	137¼	139½
Do pfd	..	..	116¼
Am Metal	..	..	45⅝
Am Safety Razor	..	..	6½
Am Ship & Com	..	..	14⅜
Am Smelt & Ref	59½	58⅜	59⅜
Do pfd	..	..	57⅞
Am Steel Fdy t ctf	..	..	36½
Am Sugar Ref	73	71½	71½
Do pfd	..	..	102
Am Tel & Tel	123⅛	122¾	123¼
Am Tobacco	..	..	146½
Do com B	..	..	114½
Am Woolen	90	88¼	90
Do pfd	101¾	101½	101¼
Am Writ Pa pfd	..	..	20¾
Am Zinc, Lead	12¼	11½	12¼
Do pfd	..	..	44⅞
Anaconda Copper	44⅝	44	44⅝
Associated Oil	..	..	114¾
A T & S F	99½	99¼	99½
Do pfd	88⅞	88⅝	88⅞
Atl Coast Line	..	..	114½
Atl Gulf Line	17¾	17¼	17¾
Austin Nichols	22¾	22¾	22¾
Baldwin Loco	129	126	129
B & O	48½	47¾	48½
Beth Steel nw com	52½	50⅝	52½
Burns Bros B	36	34⅞	36
Butte & Sup	22¼	22⅞	22¼
California Petlm	115⅞	111⅛	115⅞
Do pfd	108	107	108
Canadian Pacific	156⅞	150	156⅞
Central Leather	..	..	27
Cerro de Pasco	42	41½	42
Chandler M Car	60½	59⅞	60½
C & O	64¾	64⅛	64¾
Chi Gt Western	..	..	14
Chicago Mi & St P	21¼	21	21¼
Do pfd	..	..	36
Chi & N W	76½	76	76
Chi Pneu Tool	..	..	77
Chi R I & Pac	28½	28⅛	28⅛
Chile Copper	..	..	26⅛
Chino Copper	..	..	22
Coca Cola	78¼	77⅝	77⅝
Colo F & I	33⅛	31¾	33
Columbia Grapho	1½	1⅜	1⅜
Cons Cigar	..	..	26
Cons Gas N Y	63¼	61¾	63¼
Cons Textile	10¼	10	10¼
Cosden Co	3½	3¼	3¼
Crucible Steel	79½	69⅞	71
Cuba Cane Sug	14⅛	13⅞	13⅞
Do pfd	52¼	51½	52⅛
Cuban-Am Sugar	32¼	31⅝	32
Davison Chem vtc	24⅛	23½	24
Dome Mines Ltd	36	35½	36
Elect St Battery	60¾	60¾	60¾
Endicott-Johnson	69⅝	69⅝	69⅝
Erie	11⅞	11½	11½
Do 1st pfd	18⅞	18	18⅞
Famous Players	79⅝	78¼	79⅝
Fisk Rubber	11⅝	11¼	11¼
Freeport Texas	13⅞	13⅝	13⅝
Gen Asphalt	39	37⅞	39
General Electric	175¾	175¼	175¼
General Motors	14⅝	14⅛	14⅛
Goodrich	..	..	20
Do pfd	..	..	89½
Gt North pfd	70¼	70	70¼
Do Iron Ore ppt	28⅞	28¾	28¾
Guantanamo Sug	..	..	2½
Gulf States Steel	82	80¾	81⅝
Houston Oil	61¼	60½	61
Hudson Motors	25	24⅝	25
Insp Cons Cop	..	..	22
Int Agri Corp	4½	4¼	4¼
Inter Com Eng	..	..	22½
Int Harv new	..	..	82
Int Merc Marine	7¼	7⅛	7⅛
Do pfd	29⅞	28¾	29⅞
Int Nickel	14	13¾	14
Do stamped pfd	..	..	68⅛
Inv Oil	..	..	14
Island Oil Tr vtc	..	..	¾
Jones Bros Tea	58⅝	58	58⅛
Kayser Co new	32	31¾	31¾
Kelly-Spfld Tire	45	43⅝	45
Kennecott Copper	36	35½	35⅞
Keystone Tire	..	..	6¾
Lima Loco	64¾	63¾	64¾
Louisville & Nash	..	..	90
Loew's Incorp	..	..	17
Mack Trucks Inc	79⅛	77	79⅛
Manhattan El	..	..	55
Marland Oil	45	43⅝	44⅛
Maxwell M Class A	46½	46	46
May Dept Stores	80	78½	80
Mex Seaboard Oil	19	18¾	18¾
Do xoting tr ctfs	..	..	1½
Miami Copper	26	..	..
Mid States Oil Cor	9½	9⅛	..
Midv Steel & Ord	25¾	25½	25½
Mo Kan & T (new)	12⅛	12⅛	12⅛
Do pfd (new)	..	..	33½
Mo Pac pfd tr ctf	37	36¾	37
M-W & Co 1st Cor	21½	20¼	21¼
National Biscuit	..	..	41½
Nat Enam & Stmp	64½	63¾	64½
National Lead	120¼	119	120¼
N Orl T & M v t c	..	..	99½
N Y Air Brake	35½	35¼	35½
N Y Central	57½	56⅞	57⅛
N Y N H & Hford	17	16⅞	17
N Y Ont & West	..	..	11
North Am Co	20⅞	20¼	21
Northern Pac	81¼	79⅞	79⅞
North Pacific	1	1	1
Ohio Cities Gas	..	..	31
Ohio Fuel Supply	..	..	44½
Oils Steel	..	..	9½
Owens Bottle	..	..	4
Pacific Oil	..	..	37½
Pan Am Pet & Tr	71½	70¼	70
Do Class B	70	69	70
Penn-Seab S v t c	4¾	4	4½
Pennsylvania	44½	44⅛	44⅛
Pere Marq v t c	42¾	41⅞	41⅞
Phillips Petr	51⅝	49	50¼
Pierce Oil Corp	..	..	3⅛
Postum Cereal	..	..	103
Prod & Refin's Cor	43¼	42	43¼
Punta Alegre Sug	60	59½	60
Pure Oil (The)	22½	22	22¼
Ray Cons Copper	..	..	13
Reading	..	..	71½
Repub Iron & Stl	49¼	48¼	49¼
Rey Tob Cl B	64¾	61⅛	64¼
St. Joe Lead	..	..	19½
St Louis-S F	..	..	21
do pref A	..	..	41
St Louis Southw	29½	29	29½
do pref	..	..	54
Sinclair Cons Oil	29½	28¾	29
Savoy Oil	..	..	21½
South Pac	88¼	87¾	88¼
South Ry	24	22¾	..
Spear Mfg	..	..	17½
Stand Oil Cal	32¾	32½	32¾
Stand Oil N J	35	34⅝	35
do pref	..	..	1
Stew War	90	88¾	89½
Stromb Carb	72	69½	72
Studebaker	112¼	110¼	110½
Submarine Boat	..	..	14
Tenn Cop & Chem	..	..	4
Texas Co	..	..	47¼
Texas & Pac	..	..	20¾
Tob Prod	..	..	..
Third Ave	13¾	13½	13½
Timken Rol Bear	38¼	37¾	38¼
Tob Prod	52¾	52¼	52¼
do pref	..	..	84¼
Transcont Oil	7⅝	7½	7½
Shell Union	17½	17	17¼
Union Pac	134	132⅝	132⅝
do pref	..	..	74
United Alloy Steel	..	..	35
U S Indus Alcohol	54¼	53¼	53¼
U S Rubber	50⅝	49⅞	50¼
do 1st pref	..	..	99¼
U S Stl	95¾	94¾	94⅞
Utah Copper	..	..	44
Vanadium Corp	32½	31¼	32¼
Vivaudou V	..	..	19⅛
Wabash pref A	27¼	27	27½
West Maryl	..	..	11¼
do 2d pref	24¼	23⅝	24¼
West Pac pref	..	..	58⅝
West U Teleg	55¾	55	55¾
Wheel & L E	..	..	8
White Eagle Oil	..	..	..
White Motor	51½	51¼	51¾
White Oil	..	..	2¾
Wickwire Spencer	..	..	9
Willys Overl	6⅞	6¾	6¾
do pref	58¼	58¼	60
Worth P & M	..	..	21

Total sales, 430,000.

EASTERN MARKETS

	Open	High	Low	Close
Wheat—				
July	1.10	1.10½

Oakland Tribune

Supreme on Continental Side of San Francisco Bay
Established February 21, 1874
FOUNDED BY WM. E. DARGIE
Member American Newspaper Publishers' Association
Charter Member Audit Bureau of Circulation
Exclusive Complete Associated Press Service for Great Eastbay
Full United Press Service
International News Service
Universal News Service
Consolidated Press Association
Exclusive for Great Eastbay

The Associated Press is exclusively entitled to the use for republication of all news despatches credited to it, or not otherwise credited in this paper, and also the local news published herein. All rights of republication of special despatches herein are also reserved.

TRIBUNE PUBLISHING COMPANY, PUBLISHERS
JOS. R. KNOWLAND.....President and Publisher
E. A. FORSTERER...Secretary and General Manager
Published every evening and Sunday. Single copies: Daily Edition, 3c; Sunday Edition, 10c. Back numbers: Daily Edition, 5c and up; Sunday Edition, 10c and up.
PUBLICATION OFFICE—Tribune building, corner of Thirteenth and Franklin Sts. Phone Lakeside 6000.
Entered as second-class matter February 21, 1908, at the Postoffice of Oakland, Cal., under act of Congress March 3, 1879.

Subscription Rates by Carrier
One month .....$ .85 | Six months (in adv.)..$4.75
Three months .....$2.55 | One year (in advance) $9.00
Subscription Rates by Mail, Postage Paid
United States, Mexico and Canada
(All Mail Subscriptions Are Payable in Advance)
One month .....$ .85 | Six months (in adv.)..$4.75
Three months .....$2.55 | One year (in advance) $9.00
SUNDAY EDITION BY MAIL
One month .....$ .50 | Six months $2.50
Three months .....$1.50 | Twelve months $4.50
TO SUBSCRIBERS
Subscribers failing to receive their paper by 6:30 p. m. daily or 9 a. m. Sunday will please report the same to The TRIBUNE Office by telephone (Lakeside 6000), and a special messenger will be despatched at once with a copy of The TRIBUNE.

SATURDAY, JUNE 2, 1923

REDWOODS BILL SIGNED.

Of the legislative measures which interested nature lovers in this section the Mt. Diablo Park bill and the Rosenshine bill to preserve redwood groves attracted the most interest and support. Disappointment at the refusal of Governor Richardson to sign the park bill is assuaged a bit with the announcement that the other has been given the executive's signature.

Under the provisions of this new law a survey of all timber lands available for park purposes will be made by the State Forestry Board. The survey is to be made in sections and reports will be filed at Sacramento. When it is completed for any section it will be possible for an individual to give to the state money to be used for the acquiring of land within the section borders to be used as a park and the donor may designate the particular tract of redwoods or other timber lands.

After this is done the State Forestry Board will endeavor to purchase the tract and, if unable to come to an agreement with the owner, may invoke the right of eminent domain to secure the state's title to the property.

According to J. D. Grant, chairman of the board of directors of the Save the Redwoods League, the law received the support of the League and other conservative societies and also of the representative lumber interests. It will aid in saving the redwoods by making it easy for public spirited individuals to make gifts to the state and places the Forestry Board in better position to negotiate with the owners. It is not contemplated that condemnation proceedings will be invoked except in extreme cases. The more than a half million dollars worth of redwood timber acquired by the state up to the present was secured without any exercise of the right of eminent domain.

NO GROUNDS FOR FEAR.

Few things give the average citizen more concern than a summons from a Federal official to appear at an appointed place for a hearing or examination. When the official is an income tax collector and when the citizen carries with him memories of a perplexing blank in which many innocent mistakes might have crept, the concern is deep enough to approach fear. Within the last few days hundreds of Eastbay citizens have received those notices and only a few know there is no cause for alarm.

The Government recognizes the opportunity for error in income tax returns. W. H. Henry, Revenue Agent, who has opened offices in the city hall and who has sent out the notices, puts it this way:

"The object of our visit is not punitive. To the citizens we always say, 'We are the Government; you are the Government and it is our job to help you keep your accounts straight with yourself.'"

Wherever the Revenue Agents have found returns which may be questioned they have sent for the men who made them that the figures may be checked. In doing this Mr. Henry and the others are performing a service to the end that no embarrassing mistakes will appear in the returns as finally entered. Those who receive the notices are given the opportunity to prove the correctness of their figures or make them right before that time shall have passed, when a penalty will be imposed for an error or misstatement.

Accounts in Oakland are the same as elsewhere. There were bound to be mistakes and misunderstandings and many of the figures apparently in error will be found correct. There are more grounds for gratitude than for fear in the visit of the special Revenue Agent and the assistance he is offering to the tax payer.

An amazing "entertainment" plan is proposed by those in charge of a rodeo to be held at Zamora, near Woodland. It is, if the publicity agent may be believed, an imitation man hunt to conclude with a mock lynching while the "Winters band will furnish the music." It seems incredible that those sponsoring the affair do not realize the moral effect of a glorification of lynch-law and mob rule. Man-hunts and "necktie parties," even to the accompaniment of "music from the Winters band" are not fit themes for celebration. If this plan is carried out it can bring nothing but discredit upon the community responsible.

LEAGUE FIGHTS DOPE.

America's plan for the suppression of the dope evil by striking at the sources spoke for itself at the meeting of the League of Nations and strong enough to penetrate an uproar of mock-righteous indignation. The League, according to despatches, heard arguments for a substitute and innocuous plan, indulged in complaints on the score that America had insulted members, and then adopted the proposal of this country. It is significant that the countries profiting in the sale of opium were the ones who took insult upon themselves and who did the most to make of an incident excuse for refusal to act upon the issue.

Many inferences will be drawn from the fact that this country, not a member of the League, placed a program for dealing in the opium traffic before the body. There will be a general agreement that the method of procedure, the simple submission of the plan without argument, was the proper one in the face of the fact that the Americans have no official status at Geneva. There will be those who will say that the League's uproar and assumption of insult is proof of the wisdom of this country remaining on the outside. In answer it may be said that, despite the uproar of some of the delegates and despite the efforts to sidetrack the American plan by the substitution of one which meant little or nothing, the League adopted the proposal. Without some such federation of nations to act in this question there would be little hope for results, a fact recognized to the full by all of the agencies which are seeking to combat the great and international traffic in dope.

FRED EMERSON BROOKS.

Fred Emerson Brooks was content to be a poet of the people. Possessed of gifts which might have placed him higher in the lists of singers, as those lists are compiled by the learned men, he chose to write simply of the everyday things.

There are many measures for the poet but the one which pleased Fred Emerson Brooks was the guage of appreciation of his fellow men. He did not aspire to a wide fame; he hoped to touch hearts. So he wrote in a way to be understood of things which are close to the average man's experience and when he died there were many among those who had never seen the man who felt they had lost a friend. In that was the triumph of the art of the Berkeley singer.

In serving the cause of letters Mr. Brooks also served California. Possessed of a commanding presence and unusual ability on the platform he was a familiar figure on the Lyceum and Chautauqua boards where, always, he recited his poems of this state. Evidencing the appeal his verse made to the public various movements have been started to have him accorded State or National honors. Beyond any title or other sign of recognition which could have been conferred with ceremony is the reward this California poet won in the hearts of thousands.

It is a variant and somewhat of a relief—from the Ruhr imbroglio, and even from the Stillman triangle, to find it on the first page that John D. Rockefeller, Jr., played squash tennis in black tights on top of the Whitehall building.

In a short time, if the United States performs properly for the publicity men, we will all be excited over a prizefight at Shelby, Montana.

PRIZE-WINNING EDITORIAL.

[illegible] in the Union (Kansas) Gazette on July 21, 1922, under the caption "An Anxious Friend," won for its writer, William Allen White, the 1922 Pulitzer prize of $500. This editorial, written during the railway strike and during White's famous controversy with Governor Henry J. Allen, of Kansas, was as follows:

"You tell me that law is above freedom of utterance, and I reply that you can have no wise laws nor free enforcement of wise laws unless there is free expression of the wisdom of the people—and, alas, their folly with it. But, if there is freedom, folly will die of its own poison, and the wisdom will survive. That is the history of the race. It is the proof of man's kinship with God.

"You say that freedom of utterance is not for time of stress, and I reply with the sad truth that only in time of stress is freedom of utterance in danger. No one questions it in calm days, because it is not needed. And the reverse is true also; only when free utterance is suppressed is it needed, and when it is needed it is most vital to justice. Peace is good. But if you are interested in peace through force and without free discussion—that is to say, free utterance decently and in order—your interest in justice is slight. And peace without justice is tyranny, no matter how you may sugar-coat it with expediency. This state today is in more danger from suppression than from violence, because in the end suppression leads to violence; violence, indeed, is the child of suppression. Whoever pleads for justice helps to keep the peace, and whoever tramples upon the plea for justice, temperately made in the name of peace, only outrages peace and [illegible] something fine in the heart of man which God put there when we got our manhood. When that is killed, brute meets brute on each side of the line.

"So, dear friend, put fear out of your heart. This nation will survive, this state will prosper, the orderly business of life will go forward if only men can speak in whatever way given them to utter what their hearts hold—by voice, by posted card, by letter or by press. Reason never has failed men. Only force and repression have made the wrecks in the world."

The LANTERN

COPYRIGHT 1922

Stanley Baldwin, Britain's new Premier, will hold three posts in his new Cabinet himself. This is an excellent arrangement. The Premier can fine the Chancellor of the Exchequer every Monday morning, and the Chancellor caan tell the Premier to go to the deuce . . . and all the irritation consequent upon official contacts will pass off harmlessly.

"Twelve-Hour Day Much Remain, Gary Asserts."—Headline.

We haven's read his reasons, but of course, it is, somehow or other, for the good of the country.

"Wheeler Urges U. S. and Britain Mediate in Ruhr."—Headline.

Mediation between a former ally and a former enemy must leave both wondering as to the reality of alliances and enmities.

"Revolutions," said Captain Fitzurse, who has participated in a dozen of them, "are always started by the underworked. The overworked don't have the time to think."

Not Fitzurse, of Course.

Sir: As a proud descendant of a noble and illustrious family, with an honored and highly respected name, I feel it incumbent upon myself to take up my pen to answer the malicious and insinuative reflections cast upon its escutcheon. It was with a feeling of contempt and score that I read of the so-called exploits of this "Fitzhorse" person in your column. In the memoirs (which I have beside me as I write) of a grand-uncle—a noble "Don," who fought many great battles with the Moors, for which he was decorated profesuly for conspicuous bravery—he refers to the following episode from a letter directed to his son.

"My Dear Son: Have wonderful news for you. We have achieved a great victory over the Moors, and am glad to have returned to the old villa and estate, which I was delighted to find in good shape. By the way, I must tell you that on my way home I discovered a terrible-looking human wreck—undoubtedly a peon who had been abandoned by the wayside in a half-starved and famished condition, lying face downward in the mud. This ingrate of a 'dog's body' (whom I had treated as one of my own) endeavored to foment a mutiny amongst my faithful retainers, but his efforts were short-lived, for Pedro Fitzenza, as he called himself, was caught, severely flogged, and in a subsequent duel I several three fingers from his right hand, and when last I heard from this unworthy individual it was to the effect that he had departed for America."

I trust that the foregoing will be sufficient to have obtained similar publicity that was given to this braggadocio and falsified "Fitzhearse."

Respectfully yours,
ALFRED ROBLES.

(When the above letter was shown to Captain Peter Fitzurse he remarked that the doings of persons whose names might slightly resemble his own did not concern him in the least.—Ed.)

Fable Triste.

Dark yew and wreathed violet
Make not this garden's sorrow; 'tis laughter flown
Like a white bird far; Love's footfall gone
From bleached walls, like a lost music; 'tis an harp strain
Of fountains all the day lamenting, that complain,
'Twould seem, "Why come ye, blissful lovers, not again?"

Sweet jester eve, small bird,
Small innocent beast, as guests to that garden came
To sup yonder with squire and dame
To peer for the cherry and to pry for the crumb
Twixt jewled fingers, while plume kissed plume
Of bird and bonnet 'neath the Rosetree's bloom.

How changed, this somber hour!
What welcome sinister
Awaits thee, timorous wayfarer,
From one that climbed last eve her winding stair;
Sweet moonlight laved her and the balmy air
All night bath lapped her zrooding charnel there.

Though bells hang high in seven tall towers
To tell the tale of the fleeting hours,
And deep down in delicate bowers
Bells swing in a thousand flowers—
Who'll tell that serpent where the wee mouse cowers?

Ah! Children, heed the parable.
Whole gleaming viper is that evidence,
Fell foe of the meek, the harmless; never stick nor stone
In the wide world shall slay—though none knows why—
Weak, artless, all undone.
O' the Fiend's cold enmity, with never a prayer of their own—
Forget not these, sweet Children, at your orison!

ANNE W. YOUNG.

Are you in a rage against the universe? Don't write a book. Take a pill.

DON MARQUIS.

Accepting With Pleasure.

A prominent playwright was in Atlantic City, supervising one of his plays. One night he saw an old scrub woman [illegible] work.

Thinking to give her a treat, the playwright stopped and asker her, "Would you like to go to a theater tomorrow night?"

The woman looked up, studied his face earnestly, then said: "I can't go tomorrow night. Can't you get some other night off?"—Chicago Tribune.

THE LAND OF SUNSHINE, FRUIT, FLOWERS AND FESTIVALS.

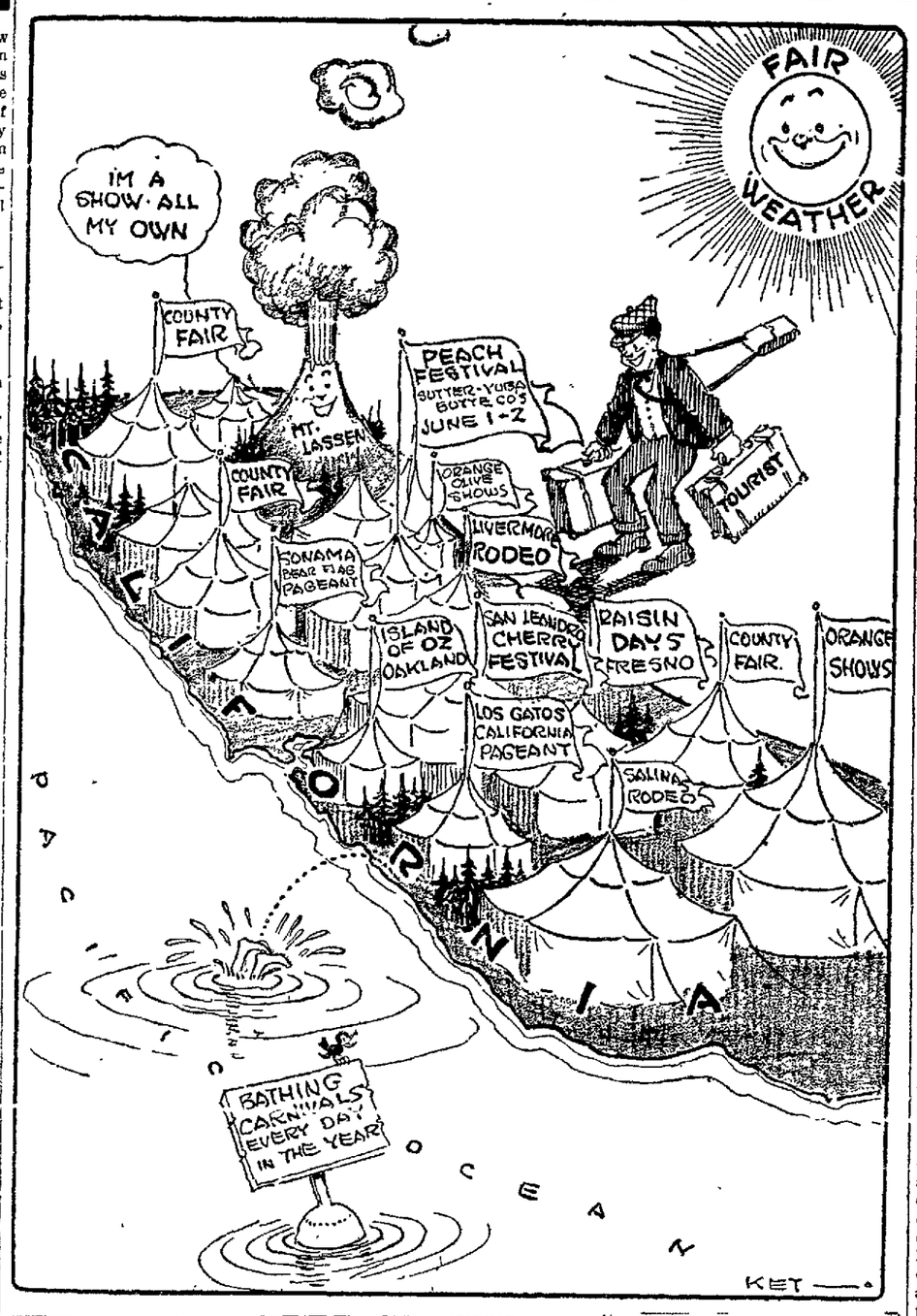

EXCERPTS from the NATIONAL PRESS

New York Herald: "The accord signed between the United States and the Allies regarding the payment of the costs of our army on the Rhine is a document of a good many 'ifs' and 'ands.' At best it will take twelve years to cancel the account. But as the payment of the installments is contingent upon Germany's delivery of a certain amount of cash—as distinguished from goods—to the allies the stability of the arrangement depends largely upon Germany's recovery and her increased power to obtain gold. Unless Germany pays $90,000,000 a year in cash on the reparations account the annual payment to the United States, which is 25 per cent of that amount, will be decreased, the debt continuing with interest at the rate of 4½ per cent."

Brooklyn Eagle: "That Rudyard Kipling should turn from poetry and fiction to the writing of history is as curious in its way as H. G. Wells' recent reversion to fiction writing after trying his hand at history. Personal reactions to the war doubtless explain the changes in both instances. To Kipling the was was a terrible personal ordeal. The loss of a son and his acute suffering during the conflict left him saddened, if not bitter. Feeling as he did, he could not forget the war or resume his work as a fictionist. He has become a realist, and to him the war is the greatest reality this generation will know."

St. Louis Post Dispatch: "Four years after the legal and constitutional annihiliation of the liquor traffic we find Mr. Bryan, with pen in hand, importuning his brother Presbyterians to sign the pledge of abstinence! It is interesting to note that he is beginning with the ministers and every officer of the church and then will go down the line to every member. What Mr. Bryan would have said of any man four years ago who previsioned such a picture we leave to the reader's imagination."

New Orleans Item: "Are we on our way to emancipation from pencil and paper? A typewriter expert is now advocating the use of the machine in kindergartens, to teach tots their letters while exercising their fingers, and afterward to teach them to spell. Some of us write so little except on a typewriter that the idea of children growing up without penmanship is no mental wrench. Others of our own generation have clung loyally to the pen, and avoided the machine. But our generation is passing.

Brooklyn Eagle: Paderewski is off for Lausanne with $500,000 of American money taken in within a few months. His life is in no danger from the Fascisti. Efficiency of industry is their motto, and he is a bright and shining object lesson.

Brooklyn Eagle: "San Francisco boasts a girl telephone operator who can remember 2000 numbers. The public asks nothing so formidable, only that an operator shall remember one number for half a minute, yet it is often disappointed."

SPIRIT of the STATE PRESS

There is going to be something something good when the big Elk stag outing and barbecue is staged on Sunday, June 10th, at the Estudillo ranch, near Santa Margarita. It is going to be a real day for the Elks and there will be plenty to eat and something doing all the day. The outing will be limited strictly to Elks.—San Luis Obispo Tribune.

One of the big spectacular features of the coming Sonoma celebration will be the realistic portrayal of a stage coach attack by Indians. The Improved Order of Redmen from San Francisco have volunteered to come to Sonoma and furnish the Indians for the battle.—Sonoma Index-Tribune.

A farmer here received a package of seed last week from a government official at Washington. On the outside of the envelope was printed: "Penalty for private use $300." He sent them back with the statement that unless they were extraordinary seeds they were not worth taking the chance.—Calaveras Prospect.

A few years ago the luscious strawberry was considered a luxury to be eaten only on Sundays and other state occasions—now it is eaten by a large portion of the people every day throughout a long season.—Grass Valley Union.

Dr. Butler, of Columbia University, says prohibition is a lie. The learned Doc also says there is no such thing as prohibition. His [illegible] is as clear as mud. There can be no such thing as prohibition, and if there were such a thing it would be a lie. Doc Butler should be in the diplomatic corps.—Red Bluff News.

Page Brer Bryan. H. A. Snow, who is off again for Africa, says "speech between man and monkeys is possible. I have seen it done and I will not return from Africa until I have mastered the language of apes and baboons." Suppose they tell him family secrets about the descent of man!—Stockton Record.

The bean acreage in Northern California this year will be as large or even greater than that of last year, if indications at this season are truly indicative. Last year, according to the report of the State Board of Equalization, about 45,000 acres of beans were planted.—Rio Vista News.

On one of the roads from Sacramento to Fairoaks is a small signboard attached to a tree, bearing this conspicuous warning: "Prepare to meet thy God!" Can this have been intended to reform reckless speedsters? — —Sacramento Bee.

The sale of the historic J. H. Strobridge farm that includes the wonderful scenic Strobridge Hill, that is a favorite picnic place for our people is now soon to be consummated. The deal is now being under consideration. — Hayward Journal.

JUST FOLKS

By EDGAR A. GUEST

LINES TO OUR HUMAN ALARM CLOCK.

Oh, you roguish little tyke,
Ruling us just as you like!
Do you hear the old clock strike
At the dawn?
Why are you so wide awake?
Do you hear the morning break,
Or the sound the sunbeams make
On the lawn?

Now the east is scarcely red
And you're crowing in your bed,
And you're shouting to be fed
Right away;
And the kicking of your heels
Most insistently reveals
All the joy your spirit feels
With the day.

Though you haven't learned to speak,
There is language in your shriek
And your mother turns to peek
Where you lie;
Then she sees your roguish grin
And the dimple in your chin,
And she promptly takes you in
With a sigh.

What though I would slumber on
Till the night be fairly gone?
You, plump, laughing, lovely one
Rule the place.
And you drive all sleep away
By the manner of your play
As your tiny fingers stray
Round my face.

Little tyke, I'd like to know
Do you see the east aglow?
Does a fairy whisper low
Night has fled?
Do you hear a sunbeam fall
Very lightly on the wall,
Or do angels come to call
At your bed?

Not more punctual is the clock
Or the twittering birds that flock,
Or the crowing of the cock,
Than your tricks.
And I wonder how you've got
To discover in your cot
So precisely to the dot
When it's six.

(Copyright, 1923 by Edgar A. Guest)

PROGRESS IN MEXICO.

Prof. Ross calls the change in the land system "one of the biggest economic reforms of our time." Under Diaz the old communal, tribal and individually owned lands were incorporated into the public domain; thence they soon became the property of various favorites of the disaster.

Now the National Agrarian Commission is busy restoring lands to the Indian villages. It seeks to provide each head of a family or male over 18 years of age with 12½ acres of irrigated land or 15 acres of non-irrigated plowland. Since 1920 the program has been pushed energetically and more than 2000 villages are in possession of newly-acquired lands. When the work is completed it "will rank as one of the giant agrarian adjustments of history."

Seven years ago there were no labor unions in Mexico. Today 12 percent of the rural labor and 50 percent of the factory and mine labor is organized. Probably a larger proportion of Mexican labor has been unionized than of American labor. When one recalls that Mexican labor was most in peonage a few years ago, this is an amazing change.—New York Herald.

An American was beaten in a golf match in England. We understand that there will be a thanksgiving service at St. Paula.—New York Post.

PERSONAL HEALTH SERVICE

By WILLIAM BRADY, M.D.
Noted Physician and Author.

CHRONIC LEAD POISONING.

Replying to a query in this column March 8, I said that chronic lead poisoning may occur from drinking hot or cold water delivered through lead pipe, and that iron pipe should be used to deliver water for drinking purposes.

The chief chemist of a lead company writes me in reference to the item that most of the water service connections in the City of New York, for instance, are of lead, and if my opinion that lead poisoning may occur from such a source is correct most of the people in New York would now be suffering with lead poisoning.

The advantages claimed for lead pipe over iron or brass are, first, the ease of installing lead pipe, which is easily bent around corners where iron or brass requires special fitting, and, second, less deposit upon the inside of the pipe than occurs in iron or brass pipe; therefore, lead pipe does not require such frequent renewal to prevent obstruction of the flow.

Well, no doubt mild chronic lead poisoning is much more common than is generally known. The effects of mild chronic lead poisoning are so protean that even a good doctor is easily deceived, and no New York doctor will deny that he is good. The possibility of chronic lead poisoning from the regular drinking of water of any kind which flows through lead pipe is undebatable. All authorities on sanitation and hygiene teach that lead pipe should not be used for carrying drinking water.

Just to give a general idea of the variety of effects of mild chronic lead poisoning, the following may be noted:

Anemia, headache, high blood pressure, bad taste in mouth, neuritis, colic or cramp, obstinate constipation, wrist-drop, face palsy, arteriosclerosis, chronic nephritis (Bright's disease), mental aberration, enlargement of the heart, in some instances a state difficult to distinguish from locomotor ataxia and, according to Sir Thomas Oliver, it is not unusual to obtain a positive Wassermann reaction in chronic lead poisoning. The presence of a faint bluish line on the edges of the gums next the teeth has been noticed in many cases of chronic lead poisoning, but this is absent in nearly as many unquestionable cases.

The diagnosis of lead poisoning is a difficult problem for the doctor. Many mild cases pass unrecognized because the possibility of lead poisoning does not occur to patient or physician.

THE ROTHSCHILDS.

Disraeli wrote once in a note of congratulation "I have always been of the opinion that there could not be too many Rothschilds." Judging by the text and genealogical charts of the present book, there have been a good many of them—almost a population. Mayor Amschel Rothschild of Frankfort, born 1744, started the family off nobly with nineteen children. The descendants of these have increased and multiplied amazingly.

The present book, however, is not a history of the house of Rothschild, at least on its public or business side, which is perhaps well for the reviewers who might not want to criticise the masters of twenty legions. It is an almost purely domestic and social record, but in that way it seems to be a portrait gallery of the whole family, from the great-grandmother of Frankfort, who lived to be 96, down to its younger contemporaries.

The chief charm and we believe the chief importance of these memoirs reside in their accurate report of country life in England during the Victorian age. Various members of the Rothschild family acquired property in Bucks county, and soon there was a nest of noble homes belonging to them there—Ascott, Mentmore, Weddesden and Aston-Clinton.

In their near neighborhood were Checquers of Cromwellian tradition; Hampden Hall, the home of the great patriot, and Dughenden Manor, Lord Beaconsfield's seat. The Rothschilds seem to have remade themselves into typical English 'squires, good landlords, and foremost in the hunting field. As hosts they can hardly have been paralleled in their time. — New York Evening Post.

WHAT IS DOING TONIGHT

TRIBUNE radio broadcast.
Sciots Egyptian fete, Cottage Baths Alameda.
University of California.
"Babes in Toyland," Auditorium.
Spiritual Aid and Mission, whist, 2407 San Pablo avenue.
Fulton—Leslie Carter in "The Second Mrs. Tanqueray."
Orpheum—Vaudeville.
Pantages—Vaudeville.
T. & D.—"Brass."
State—"A Fool There Was."
American — "The Abysmal Brute."
Century—"The Bug House."
Broadway—Feature Picture.
Franklin—"The Famous Mrs. Fair."
Idora Park—Dancing and skating.

EVENTS FOR TOMORROW

Half-hour Music, Greek theater, U. C., 4 p. m.
Gaelic festival, Shellmound park.
Municipal band concert, Lakeside park, afternoon.
Former Merced and Stanislaus county residents reunion, John Hinkle park, Berkeley.

20 YEARS AGO TODAY

Miss Alice M. Gregory will take one of the leading parts in Father King's Golden Jubilee celebration tonight.

A tug party on the bay was given on Decoration Day by Mr. and Mrs. [illegible] English.

The supply department of the Alameda public schools is at present extremely busy making preparations for next year.

Several interested citizens have recently been organizing and promoting a Good Government Club in Hayward.

FIVE LEASED WIRE NEWS SERVICES
ASSOCIATED PRESS Exclusive in Alameda
NEWS - UNIVERSAL SERVICE - CONSOLIDATED PRESS
(More than all other newspapers combined)

Oakland Tribune

Exclusive Associated Press Service
United Press
International News Service

THE TRIBUNE IS DELIVERED TO YOUR HOME EVERY DAY IN THE YEAR FOR ONLY 86c A MONTH
Sunday Edition

VOLUME XCVIII | OAKLAND, CALIFORNIA, SATURDAY EVENING, JUNE 2, 1923 | AA | NO. 158.

CITY WINS HEAT PLANT TAXES SUIT

Great Western Power Company Loses Action to Recover Taxes Paid Under Protest; Point Important

A decision of state-wide importance affecting many cities in California, was rendered today by Superior Judge Dudley Kinsell in the case of the Great Western Power company against the city of Oakland involving an interpretation of the state tax law.

The case has been decided in favor of the city. It has been in litigation for several years, during which time one appeal has been taken to the higher courts, the company winning on the appeal, which was on a point of minor importance.

The action grew out of the protest of the company over paying taxes to the city on heating plants operated in the St. Mark Hotel and Syndicate building. The company maintained that, under the state tax law, taxes on operative property are paid to the state and not to the cities.

CITY'S CONTENTION.

Oakland officials took the position that the constitution of the state clearly defines operative property as that utilized by the company exclusively for the generation of electricity or gas. It was claimed that the heating plans in question do no fall under his head and are therefore subject to local taxation.

The plants in question were assessed and the sum of $1200 for a year's taxes collected over the protest of the company. The Great Western sued to recover the taxes paid. When the case was first heard the city interposed a demurrer. This was upheld by Judge Kinsell and the company took an appeal from this decision, the higher court overturning the decision.

City Attorney Leon Gray, in his defense to the suit, brought up the further point that the company had failed to furnish the city with an exact copy of the tax report furnished by it to the state controller showing that the heating plant property was included in the property submitted for state taxation.

DATES BACK TO 1918.

The $1200 collected was for the year 1918 and with the present decision in force taxes will become due for each of the years succeeding that date, during which the litigation and negotiations have been in progress.

Attorney Gray stated that most of the power companies of the state operate such heating plants in various cities and that the effect of the decision will be of far greater benefit than the amount of money actually involved in the Oakland litigation.

It is expected that the company will take an appeal from the decision of Judge Kinsell.

Pulcifer to Head Aeria of Eagles

The Oakland Aerie of Eagles will hold its annual installation of officers and jinks Monday evening. Judge Harry W. Pulcifer will assume the presidency, succeeding E. De Mello. G. J Vergnes was elected to succeed himself as secretary.

The past presidents of the lodge, who include Superior Judge James G. Quinn and Mortimer Smith, will be present at the installation and jinks. Final plans for the lodge picnic, will be held at Pinehurst on Sunday, July 1, will also be announced.

Here's Program For Inland and Bay Broadcasting

Following is today's radio broadcasting program for the bay and inland stations Long distance stations are listed after 7:30 o'clock only:

10 to 11:30—KFDB, Telegraph Hill, on 509 meters.

11:30 to 1—KLS, Warner Brothers, on 428 meters.

12:30 to 1:15—KPO, Hale Brothers, on 423 meters.

1 to 2—KQW, Herrold Laboratories San Jose, on 234 meters: KFCM, Richmond Radio Shop, 244 meters.

2 to 3—KFDB, Telegraph Hill, on 509 meters.

3:15 to 5:15—KLX, The TRIBUNE, on 360 meters, baseball scores.

4 to 5—KWG, Portable Wireless, Stockton, 263 meters

5 to 6—KJQ, Gould, Stockton, on 263 meters.

5:15 to 6:45, KUO, the Examiner, on 360 meters

6 to 6:45, KFBK, Kimball & Upson, Sacramento, on 283 meters.

6:30 to 7—KXD, Modesto Herald, 252 meters.

6:45 to 7—KZM, Hotel Oakland, on 360 meters.

7 to 7:30—KLX, The Oakland TRIBUNE, on 360 meters.

7:30 to 8—Long distance—KZN, KDYS, KSD, WDAF, WMAQ, KGW, KGG, KHQ, WOC.

8 to 9—Long distance—KDPT, KFI, KSD, KGG, KDYS, KHJ, KFAT, KFAW, KJR, CFCB.

8 to 10—Hale Bros. (KPO), on 423 meters.

9 to 10—Long distance—KFI, KJR, KDPT, WDAP, WFAA, KHJ, KDYX, KFHJ, WOC, WBAP.

10 to 11—Long distance—KFI, WDAP, KGO, WBAP, WDAF

DRINK
YOU'LL LIKE CREE-MEE "IT'S KEEN"
THE FLAVOR IS DIFFERENT

Anglin Players Bring Ancient Greece to Berkeley

A scene from "Hippolytus," to be produced at the Greek theater tonight, with the costumes and postures that met the eyes of Athenian theater-goers 3000 years ago. Left to right, above, are: HENRY MOWBRAY as Theseus, king of Athens and Trozen; BOYD IRWIN as Hippolytus, son of King Theseus; and MISS DOROTHY WETMORE of Berkeley, as one of the votaries of Aphrodite. Below are: HARRY BARFOOT, in the role of an old huntsman, and MISS JANET CAMERON, one of the "Maidens of the Chorus."

"HIPPOLYTUS" CAST PRESENTS NOTED ACTORS

Noted names in the theatrical world are included in the cast which will support Margaret Anglin in her presentation of the "Hippolytus" of Euripides at the Greek theater in Berkeley tonight. Boyd Irwin, Australian actor, who has recently been appearing in the films, will play the title role. Mrs. John Francis Lavignino, who as Gladys Knorr was well known on Broadway when she played the lead in "Tea for Three," "Kiss Her Again," and "The Charlatan," has the part of the goddess Artemis.

Henry Mowbray, who appears in the play as Theseus, King of Athens and Trozen; Virginia Howell, the leader of the chorus, and Harry Barfoot, "an old huntsman," are all members of the "Woman of Bronze" company with which Miss Anglin has been on tour this season. Picnel, well known in San Francisco and Berkeley theatricals, and Miss Keith Wakeman, an Oakland woman with a wide theatrical reputation.

The play deals with the Greek legend of Hippolytus, who was the son of Theseus and the Amazon Hippolyte. As the result of an unjust accusation by his step-mother, Phaedra, he was cursed by his father, who called upon Poseidon, the Greek god of the ocean, to destroy him. Poseidon sent a seamonster, which terrified the horses of Hippolytus as he was driving along the seashore near Trozen, and he was dragged by them and killed. Afterwards his innocence was proved to Theseus.

This story forms the basis not only of Eupripides' tragedy, but that of Racine's "Phedre," one of the favorite vehicles of the art of the late Sarah Bernhardt.

The music for tomorrow night's production was composed by Arthur Fischer, and the orchestra will be conducted by Winthrop Sargent. The arrangement of the music has been supervised by Albert I. Elkus. The two-two foot statues of the goddesses Artemis and Aphrodite, which will dominate the stage throughout the play, were modeled by Edgar Walter.

The chorus is composed of young women of the Berkeley younger set, and university students. These Templeton, Helen Maher, Phyllis Blake, Ruth Gary, Richenda Stevick, Grace Rhodin, Mary Morgan, Nadine Barbe, Ursula Cheshire, Dorothy Wetmore, Louise Anderson, Florence T. Boynton, Beth Anthony, Kathleen Finnigan, Cleo Damianakes, Stephanie Damianakes, Rhea Boynton, Seilgwynn Boynton, Beane Hansom, Mildred Harvey, Elizabeth Bryson, Frances Bryson, Elsa Heyman, Amanda Lou White, Muriel Green, Pauline Traylor, Ruth Traylor, Eugenie Schutt, Eloise Keeler, Louise Straub, Dorothy Izett, Dorothy Damianakes.

Wireless Courses
Private Classes
Western Radio Institute
Hotel Oakland

GRIDLEY BANKER IS CONVICTED

SACRAMENTO, June 2.—J. A. Schafer, former president of the defunct First National Bank of Gridley, was convicted on twelve of thirteen counts for violation of federal banking laws by a jury in the federal court here late last night.

Nine of the counts charged misapplication of funds, one charged false entry, one charged false statement to the state controller and one charged abstraction of eight promissory notes illegally.

Non-Sectarian Sermons Going Out by Radio

NON-SECTARIAN sermons are delivered every Sunday between 12 o'clock and 1 p. m. by Rev. George R. Chambers of the Radio Church of America from Warner Brothers' broadcasting station in Oakland. Last Sunday it is estimated that 10,000 listened by radio to the sermon on the law of love as propounded by the preacher.

Dr. Chambers says that the Radio church was organized to bring about a spirit of unity between the followers of all religious faiths.

Dutch Flat Fete Slated For Park

Contrary to previous announcements that the annual reunion of the former residents of Dutch Flat would this year be held in that city, the affair will as usual, be held in Mosswood park on August 19, it was announced today

"BUNDLE DAY" IS HUGE SUCCESS

"The bigger your heart, the bigger your bundle," is today's slogan. The Eastbay district is observing "Bundle Day" for Near East relief.

Thousands of garments of every description from baby clothes to winter coats, are being deposited at the various public school yards and fire stations for collection and shipment to the destitute peoples of the Bible lands.

The little children and their mothers, victims of recent Near Eastern wars, are the greatest sufferers, according to travelers

The Near East relief committee, telephone Lakeside 1515, asks that clothing donated be in good condition, warm and practical. The unused garments and shoes which fill closets and trunks are the things wanted

The district warehouse to which bundles may be mailed is at Parr Terminal, Oakland.

Ant-Bomb gets the ants; guaranteed. Phone Oakland 8203.—Advertisement

NAVAL BASE AT ALAMEDA IS NECESSITY

Vice-Admiral Shoemaker Tells of Protection For U. S. in Order to Escape Fate of Pacifist China

The Alameda naval base is a necessity if the United States is to avoid the fate of pacifist China.

This was the substance of statements made by Vice-Admiral W. R Shoemaker, who is here with his flagship, the New Mexico, as commander of the battleship division of the United States Navy, and who is to go to Washington July 1 to join the war plan division of the navy

The effective operation of the American fleets, which in future will be focused principally upon the Pacific coast, depends upon the establishment of a suitable base at Alameda, the only site on this coast that has not been eliminated for the purpose by naval experts, according to Admiral Shoemaker

WOULD ENCOURAGE FOES.

Any pacifist policy that would hamper the effectiveness of the navy, or seek to abolish it, thereby appearing to reduce the importance of the Alameda base, would be playing into the hands not only of outside enemies but of the forces of disorder and revolution within the country The supreme example of what such a policy would inevitably lead to, he said, is to be found in China, which has been pacifist for 6000 years, and today is in perpetual turmoil.

Admiral Shoemaker declared that battleships will ever remain the principal element of the navy with submarines, destroyers and aircraft always subsidiary. He strongly urged the early improvement of the Golden Gate to make it safer for both naval and merchant vessels in all kinds of weather

BASE IS GREATEST NEED.

"The navy's greatest need on the Pacific coast at this time is the establishment of the naval base at Alameda" Admiral Shoemaker said. "The location is the most central available point, and the most distant from foreign countries. All possible sites on the bay, except Alameda, have been eliminated from consideration by navy experts The Alameda base would fulfill every naval requirement."

After emphasizing the importance of the Alameda base to the effectiveness of the United States navy, Admiral Shoemaker said:

"A powerful military and naval force is necessary not only to afford protection against the enemy without, but also to keep under control the revolutionary elements within The revolutionists, when he wishes to destroy organized government, first hits at the army and navy and tries to eliminate them Only when this is successfully done can he hope to overthrow organized government

CHINA'S PLIGHT CITED.

"Show us how to do without armed forces, and there is not a man in the navy who will not become a pacifist But history does not indicate that we can do without armed strength. China has been pacifist for 6000 years and today it is in perpetual turmoil. We need a large army to protect us from foes within, just as we need a large and powerful navy to protect us from foes without."

Admiral Shoemaker urged the people of the bay cities to mobilize their energies in favor of the Alameda site.

"Any adequate navy base plan for San Francisco bay includes the maintenance of a subsidiary base at Mare Island for the repair of the smaller craft and their fitting-out for war.

"But it is not adapted in any way for the main fleet," he said.

SNAKE KILLS BABY.

REDDING, June 2.—Edward Stevenson, one-year-old son of Mr. and Mrs. Thaddeus Stevenson of Millville, near here, died from the effects of a rattlesnake bite here last night. The child was playing on the front porch of his home when he was struck by the snake. Mrs. Stevenson witnessed the accident.

New Astronomy Is Illustrated by Rev. W. B. Larkin

BERKELEY, June 2. — "The New Astronomy," illustrated with photographic slides from the great telescopes of the country, including the 100-inch Mt. Wilson reflector and the Yerkes refractor, was discussed by Rev. R. D. Larkin to the Public Spirit Club in his address yesterday.

Larkin is a son of Dr. Edward Lucian Larkin, for many years director of Mt. Lowe observatory, and has for the past six years been pastor of the North Congregational church in Berkeley. In a series of remarkable star photographs he showed how astronomers have been able to determine the shape of the universe and to estimate its extent.

"Distance among the stars is measured by the light year unit. A light year is the distance light will travel in a year of time, and it goes 186,000 miles per second. Our solar system is near the center of the universe, which is shaped like a watch, and when we look at the milky way we are looking as one standing at the center post of a great watch and gaying toward its rim.

"The universe is probably 300 light years across from rim to rim, and our own solar system is an insignificant unit that takes but nine and one-half hours for light to travel from one side of it to the other. Our sun is 1,310,000 times the size of the earth and its light requires six minutes to travel to us"

RADIO

KLX

The Oakland TRIBUNE
Portable Call KG.1
AMATEUR CALL 6BVO
Official broadcasting station for the city of Oakland and the United States Department of Agriculture.

TODAY
3:15 to 5:15 P. M. — Baseball scores.
7:00 to 7:30 P. M.—Music.

KZM

Hotel Oakland Station.
(This Evening)
7:15 to 7:00 P. M.—Broadcasting news bulletins furnished by The Oakland TRIBUNE.
LX is owned and operated by The Oakland TRIBUNE; KZM is owned and operated by the Western Radio Institute. At the present time The TRIBUNE'S transmitting set is temporarily being used by KZM as a matter of convenience

LOOT FOUND IN HOME OF JAILED MAN

Stolen Property Valued At $1200 Recovered by Police At Abode of Ex-Convict; List of Crimes Charged

Stolen property valued at about $1200 was today recovered by Police Inspectors John Dufton, Harry Orbell and John Mulhearn of the pawnshop detail in the home of John Feenan, colored, who lives at 2714 West street.

Feenan was arrested last night in his home. He was wanted by the police in connection with burglary of Itos' pawnshop at 517 Seventh street. The arresting officers found a revolver and a jimmy in his room.

The three officers made a thorough search of his home this morning. They found the loot which consisted of jewelry, cameras, typewriters and other office equipment, hidden in the kitchen, in the basement and in a shed in the rear.

The police found property in his home which was stolen from four different places in this city. They say that Feenan has been operating in this city for five months. According to the police he was released from Folsom December 27, 1922, where he served a term for burglary.

The names of the places which he is alleged to have entered follow: Standard Mill, Third and Washington street; J. J. Kennedy and Company, Fourth and Madison streets; Itos' pawnshop, 517 seventh street, and the room of Walter Pressler, 513 Seventh street.

Wife Asks Divorce, Monthly Allowance

Complaining that because her husband failed to give her sufficient money she had to wear "one dress for all occasions," Mrs. Hazel V. Knolty today filed suit for divorce against Agrie G. Knolty.

Mrs. Knolty also complains that her husband "nagged and growled at her until she could stand it no longer." He ordered her out of the house and told her that he did not love her, she declares.

The marriage occurred April 11, 1917, and the separation February 13, 1923. Mrs. Knolty asks custody of two minor children and $75 a month for the support of herself and the children.

In Sunday's papers I will announce when and where the

DOBLE STEAM MOTOR CAR

will be publicly demonstrated and exhibited in San Francisco and Oakland

F. G. COX, *Fiscal Agent*
DOBLE-STEAM-MOTORS CORPORATION
SUITE 1404-5-6-7 COMMERCIAL UNION BUILDING
SAN FRANCISCO

6 LAKE DISTRICT HOMES

In the Classified Real Estate Section of Yesterday's TRIBUNE under
HOUSES FOR SALE

DO YOU OWN A HOME?
Why not look these over?

"A Delightful Restaurant"
"In San Francisco I found a delightful restaurant called Pig'n Whistle. An atmosphere of artistic appreciation tones the whole place. Over all is a suggestion of an earnest desire to serve exceptionally well. Courtesy abounds. Best of all, the food is good."
—ELBERT HUBBARD II
(In the May "Roycroft")

An interesting confirmation (by a visitor who knows all there is to be known about restaurants) of what every bay-dweller already knows about the

Pig'n Whistle's Restaurant
(with a Personality!)
San Francisco: 35 Powell Street, near Market
130 Post Street, near Grant Avenue
Oakland: 511 Fourteenth Street

Dependable Dentistry
Gas Given, X-Ray, Service.
Extracting, Fillings,
Crowns, Bridge Work.
No Charge for Examination
Everslick Suction Plate with Tru-Byte Teeth $15
DR. R. C. ANDERSON
System of Dependable Dentistry
1225 BROADWAY, CORNER 13TH
Over Owl Drug Co., Oakland

SHIPS AND SHIPPING
News of Oakland Waterfront

Edited by FRANK CLIFF.

SHIPPING BOARD SURVEY REPORTED ABOUT COMPLETE

Three Hundred Vessels Have Been Surveyed by Committee.

Word was received today that the Central Survey Committee appointed by the Shipping Board to make a survey of the 900 ships in the idle Shipping Board fleet, has surveyed to date a total of three hundred steel vessels. The committee expects to complete the entire survey by July 1.

All of the Government-owned craft located at Tottenville and at Arlington, Staten Island, have been carefully surveyed by the board's experts and progress has been made on the two other groups located in the metropolitan district.

The work that has been done thus far has disclosed that the laid-up fleet is in a far better condition than had generally been expected. It was stated that none of the ships had become commercially worthless through deterioration. At the outset, however, it was recognized that 37 of the tied-up ships were without value, and Vice-Chairmaan O'Connor announced it had been recommended that the group be scrapped. These ships represented vessels which had been in wrecks, collisions and in other marine disasers, as well as ex-German ships of obsolete types.

Officials estimate that the work is now about 50 per cent complete, because surveys have been made of the larger ships first. There are more than 300 ships of the Lake type numbered among the idle vessels, which, owing to their scant value, will not receive the minute attention that will be given the oceaseas carriers. At the rate of progress made during the past month it is expected that the report can be submitted to the Shipping Board soon, showing for the first time just what the Government-owned merchant marine consists of and the condition of the various units.

All of the vessels laid up at Orange, Tex., Portland, New Orleans and Baltimore have been surveyed, and a large number of the ships in the other lay-up centers have been gone over. The greater amount of work remaining to be done centers around the fleet in the James River, near Norfolk, where the largest single group of ships has been tied up.

There is now an organization of 140 men engaged in surveying the Shipping Board vessels. While the survey was begun on April 1 it did not reach top speed until May.

The Central Survey Committee is to inform the Shipping Board exactly in dollars and cents how much it will take to put each vessel into a seaworthy condition. It has been indicated that the ships will be divided into groups, showing those which may be put into shape at an outlay of less than $30,000; those which will require more, but yet, owing to their good design, are worth the expenditure; those suitable for conversion into Diesel-driven vessels, but not thought worth while as steamers, and those ships which are recommended for unrestricted sale, including foreigners.

While reports have been current that the Shipping Board will offer 100 of the idle ships soon for sale as scrap, this could not be confirmed today. It is held to be quite likely, however, that a number of the laid-up steamers will be put on the market for breaking up.

Transpacific Mails

Time of closing, unless otherwise specified, at Oakland Postoffice:

China—
June 12, 3:30 p. m., Empress of Asia.
June 5, 3:30 p. m., President Grant
June 17, 3:30 p. m., President Madison.

Japan and Korea—
June 12 3:30 p m Empress of Asia
June 5, 3:30 p m, President Grant
June 12, 3:30 p. m., Empress of Asia.

Siberia—
June 17, 3:30 p. m., President Madison
June 5, 3:30 p. m., President Grant
June 12, 3:30 p m, Empress of Asia.
June 17, 3:30 p m, President Madison

[illegible]
June 12, 3:30 p. m., Empress of Asia.
June 5, 3:30 p. m., President Grant
June 17, 3:30 p. m., President Madison.

Siam and Straits Settlements—
June 12, 3:30 p. m., Empress of Asia.
June 5, 3:30 p. m., President Grant.

Philippine Islands—
June 14, 8:00 a. m., President Lincoln.
June 17, 3:30 p. m., President Madison.
June 5, 3:30 p. m., President Grant

Hawaiian Islands—
June 6, 7:30 a. m., Wilhelmina.
June 13, 7:30 a. m., Matsonia.
June 14, 8:00 a. m., President Lincoln.

Australia and West Australia—
June 15, 6 a. m., Maunganui

New Zealand—
June 15, 6:00 a. m., Maunganui

Tahiti, Marquesas and Cook Islands—
June 15, 6:00 a. m., Maunganui.

Samoan Islands—
June 26, 8:00 a. m., Sonoma

Fiji Islands—

Guam, Ladrone Islands—

Mexico and Central America—
June 5, 8:00 a. m., San Juan.
June 6, 8:00 a. m., Nayarit.
June 6, 8:00 a. m., Anyo Maru.

SUN, MOON, TIDE

The time and heights of tides in the following U. S. Coast and Geodetic Survey table are given at Fort Point at the entrance to San Francisco bay. For Webster street bridge, Oakland, add approximately ten minutes.

Saturday, June 2.

Sun rises.........4:48 | Sun sets..........7:28

June 2 to June 8.

Day	Time	Ft	Time	Ft	Time	Ft	Time	Ft
	Height of High and Low Water							
	[illegible]	Ft	Time	Ft H.W.	Time	Ft L.W	Time	Ft H.W.
[illegible]	[illegible]	3.3	1:32	0.5	4:17	4.8	9:04	3.0
[illegible]	[illegible]	4.0	3:48	0.0	5:10	5.0	10:18	2.9
[illegible]	[illegible]	4.0	10:30	0.4	5:38	5.1	11:30	2.7
[illegible]	4:30	4.1	11:31	0.3	6:4	5.2	...	...
[illegible]	5:0	2.3	5:20	3.0	12:05	1.2	7:21	5.3
[illegible]	2:46	1.6	7:37	3.9	12:50	1.6	7:56	5.5

Note—In the above tabulation of tides the daily tides are given in the order of their occurrence, commencing with the early morning tide in the left hand column and the [illegible] as they occur. On some [illegible] three tides occur, the fourth [illegible]. [illegible] heights give the elevation [illegible]

To Arrive

Hilo ....Enterprise
Philadelphia ....American
Los Angeles..................H F Alexander
Rotterdam ....Drechtdyk
Los Angeles ....Canadian Volunteer
Honolulu ....Wm Doheny
Sydney ....West Jappa
Balboa ....Liss
Corinto ....Navarit
Portland ....Blue Triangle
New Orleans ....Mangankook
Puget Sound ....Kiyo Maru
Los Angeles ....Celilo
Los Angeles ....Yale

Monday, June 4.

Puget Sound..................Admiral Farragut
Portland ....Cuba
Port San Luis..................San Antonio
Los Angeles ....Isorimi
New York ....Robin Goodfellow
Corinto ....Colima
Los Angeles ....Harvard
Los Angeles ....Ruth Alexander
Portland ....Rose City

Tuesday June 5.

Hongkong ....Anyo Maru
Kobe ....Horaisan Maru
Boston ....Pennsylvanian
Philadelphia ....H G Scofield
Puget Sound..................Edward Luckenbach
Los Angeles ....Noyore
Honolulu ....Matsonia
Seattle ....Dorothy Alexander
Los Angeles ....Humboldt
Los Angeles ....Multnomah

Wednesday, June 6.

New York ....Wolfsolo
Yokohama ....Horaisan Maru
Singapore ....Eldridge
Grangemouth ....British Werk[illegible]
New York..................Lewis Luckenbach
New York ....McKenney
Mobile ....Lena Luckenbach
Antofagasta ....Denore
Honolulu ....Meigs
Puget Sound ....Santa Cecilia
Puget Sound..................Katherine Luckenbach
Los Angeles ....Yale
Los Angeles ....Walmea

Thursday, June 7.

Buenos Aires..................President Harrison
Honolulu ....Lurline
Seattle ....H. F Alexander
Los Angeles ....Harvard
Hamburg ....Arizonian
New York..................Alaska Maru
Baltimore ....Nevadan
San Diego ....Admiral Schley

Friday, June 8.

Portland ....Admiral Fiske
Boston ....Julia Luckenbach

Saturday, June 9.

Los Angeles ....Humboldt
Los Angeles ....H. F. Alexander

Sunday, June 10

Singapore ....West Chopaka
Singapore ....Havre Maru
Boston ....Californian
Baltimore ....Hauptman
Vancouver ....Admiral Dewey
Portland ....Admiral Goodrich
Port San Luis ....San Antonio

Monday, June 11.

Sydney ....Maunganui
Hamburg ....Montecello
Singapore ....Grace Dollar
Baltimore ....Tuscaloosa City
Portland ....Cuba
Los Angeles ....Dorothy Alexander
Sydney ....Sonoma

Tuesday, June 12.

New York ....Colombia
Manila ....Chile
Cristobal ....Corinto

Wednesday, June 13.

New York ....Manlowoc
Honolulu ....Manoa
Portland ....Rose City
Los Angeles ....Walmea

Thursday, June 14.

Manila ....President Taft

Saturday June 16.

New York ....Commercial Guide
New York ....Harry Luckenbach

To Depart

Honolulu ....Hyades
British Columbia..................Canadian Volunteer
Boston ....West [illegible]
Seattle..................H. F. Alexander
Seattle ....Caesar
Seattle ....Yosemite
Eureka ....Marie
Los Angeles ....Yale
Eureka ....West [illegible]
Eureka ....Admiral Goodrich
Los Angeles..................Annette Rolph
Portland ....Cuba
Marshfield ....Bridie Hi[illegible]
Los Angeles..................Admiral Schley

Monday, June 4.

New York ....Missourian
Manila ....Katherine
New Zealand ....Hauraki

Tuesday, June 5

Hongkong ....Tayo Maru
Mexico ....Sin Juan
Seattle ....Ruth Alexander
Seattle ....Port Angeles
Portland ....Multnomah
Coquille ....Coquille River
Los Angeles ....Harvard
Point Arena ....Crantmore
Los Angeles ....Humboldt
Portland ....Cuba

Wednesday, June 6.

Liverpool ....Dominion Miller
Liverpool ....Burmingham City
Valparaiso ....Anyo Maru
Mexico ....Nayarit
Honolulu ....Wilhelmina
Seattle ....Cascade
Seattle ....Saginaw
Portland ....Rose City
Seattle ....Lake Francis
Aberdeen ....Grays Harbor
Los Angeles ....Dorothy Alexander
Eureka ....Casco
Honolulu ....Manukai
Santa Cruz ....San Antonio
Los Angeles ....Yale

Thursday, June 7.

Liverpool ....Lochkatrine
Seattle ....Nome City
New York ....Edward Luckenbach
Puget Sound..................Admiral Farragut
Astoria ....[illegible]
Los Angeles..................H. F. Alexander
Los Angeles ....Walmea

Friday June 8.

Galveston ....Katherine Luckenbach
Yokohama ....Alaska Maru
Astoria ....Admiral Schley
Los Angeles ....Harvard

Saturday, June 9.

New York ....Santa Cecelia
Yokohama ....Arabian
Los Angeles ....Humboldt
Mexico ....Colima
Hilo ....Enterprise
Seattle ....H F Alexander
Victoria ....Canadian Rover
Eureka ....Mayfair
Los Angeles ....Yale
Los Angeles ....Admiral Fiske
New York ....[illegible]
Mexico ....Baja California
Mexico ....Columbia

Monday, June 11.

Santa Cruz ....San Antonio
Tampico ....Alvarado

Tuesday June 12

Victoria ....Dorothy Alexander
Yokohama ....Robert Dollar
Savannah ....Agwistar
Honolulu ....Matsonia
Eureka ....Casco
Portland ....Cuba

Wednesday, June 13.

New York ....Ohioan
Los Angeles ....Ruth Alexander

Thursday, June 14.

Manila ....President Lincoln
Victoria ....Admiral Dewey
New York ....Artigas
Los Angeles ....Walmea
Los Angeles ....H F Alexander

Friday, June 15.

Sydney ....Maunganui
Yokohama ....Tsurania Maru
Victoria ....L. D. Kingsley
Astoria ....Admiral Fiske
Eureka ....Admiral Goodrich

Saturday, June 16.

Sydney ....Tolken
Yokohama ....Elkridge
New York..................Steel Age
New York ....Neponset

CHEESE.

PORTLAND, Ore, June 2.—The Tillamook Creamery association has announced an increase in price of cheeses of 2 cents a pound through a statement of Carl Haberlach, sales representative. The output of cheese in the Tillamook district is 10 per cent above that of a year ago and demands is so great today that it has been impossible to fill orders promptly.

OIL.

SEATTLE, Wash., June 2.—There has been a notable increase recently in the importation of Oriental vegetable oils. A trainload of forty-one tank cars carrying 1250 tons of these products now is on the way to Warner G. Smith of Cleveland, Ohio, sent by Mitsui & Company. This represents part of a cargo of 6000 tons of vegetable oils, the largest shipment ever brought across the Pacific ocean.

CREW BRAVELY BATTLE FLAMES AND SAVE SHIP

City of Victoria Has Cargo Afire for Ten Days But Reaches Port.

A thrilling story of a fire that broke out aboard ship in mid-Atlantic and raged for ten days, was brought to port today by the officers and crew of the Canadian Steamship Company freighter City of Victoria, which is unloading a cargo of pig iron and coke from England, and sand from Belgium at the Howard Terminal. Captain J. Ritchie is in command of the vessel.

"We were in mid-ocean when we felt the decks getting hot under our feet, and found that a fire had broken out among a cargo of paper-rags in the hold," First Officer M. J. Donovan related. "We closed down the hatches and tried to smother the fire with steam. Yet it raged for ten days, and we could only extinguish the flames after we made the port of St. Michaels in the Azores. No, it did not scare us, though. We had little sleep and the sensation was far from pleasant. Luckily nobody was hurt."

The City of Victoria called at London, Antwerp, Middlesboro and [illegible]. Her cargo of cokes was loaded at the latter port. Donovan states that the port of Antwerp is very busy and presents again a pre-war appearance of bustle and industry.

This is the vessel's first call in the port of Oakland. She will proceed to Vancouver and thence to Yokohama.

Wireless Reports

For past 24 hours

By FEDERAL RADIO.
June 1th, 8 P. M.

Wapama—San Francisco for Grays Harbor 72 miles north of San Francisco.
Oswald—San Francisco for Welwlington, N Z 20 miles from San Francisco.
La Purisima (Sattle for San Francisco; 81 miles from San Francisco
San Diego—Port Costa for Seattle; 30 miles from Port Costa.
[illegible]—Tacoma for San Pedro; 29 [illegible] San Francisco
A[illegible]—Grays Harbor to San Francisco; 90 miles from San Francisco
[illegible]—San Pedro for San Francisco, 165 miles south of San Francisco
W[illegible] Herrin—San Pedro for San Francisco, 204 miles south of San Pedro
Brookings—Coos Bay for San Pedro via Redondo, 15 miles north of Redondo.
W[illegible]—San Francisco for Grays Harbor, 40 miles north of San Francisco
C. A. Smith—Coos Bay for San Pedro; 50 miles [illegible]
[illegible] for Port San Luis; 100 miles north of Port San Luis
Humboldt—San Francisco for San Pedro; 22 miles south of San Francisco.
Everett—Everett for San Pedro, 445 miles from Everett
Wahkeena—San Francisco for Grays Harbor 30 miles from Grays Harbor
Frank G. Drum—Avon for Gaviota; 52 miles from Avon
[illegible]—San Pedro for San Francisco, 27 miles south of San Francisco
West Chopaka—Manila for San Pedro; 645 miles from San Pedro
Harvard—San Francisco for San Pedro: 70 miles south of San Francisco
Stanwood—Everett for San Pedro, 660 miles from Everett
Manulani—San Francisco for Seattle, 206 miles north of San Francisco
Castle [illegible]—San Francisco for Astoria 207 miles north of San Francisco
Columbia—Astoria for San Francisco, 625 miles south of San Francisco
Cathwood—Fall River for San Pedro, 30 miles south of San Pedro
A. L. Kent—San Francisco for Baltimore; 667 miles south of San Francisco
Yale—San Pedro for San Francisco; 70 miles north of San Pedro
Vacolite—Montreal for San Pedro; 626 miles south of San Pedro
Siskiyou—Aberdeen for San Pedro; 20 miles north of San Pedro
Jeptha—San Francisco for Gaviota; 231 miles south of San Francisco
Frank H. Buck—San Pedro for San Francisco, 27 miles north of San Pedro
West [illegible]—San Francisco for San [illegible]

June 1st, Noon.

Agwipond—Baltimore for San Pedro; 176 [illegible]
Agwismith—New York for San Pedro, 201 miles south of San Pedro
Tahiti, S F, Sydney, 4796 from S. F., direct
West Cahokia Manila, S F, 2591 from S F
Manulani S. F-Seattle, 333 from S F
West Sequana San Pedro-Yokohama 3264 from San Pedro
El Segundo, Pade Pass-S F, 850 from S F
Pearl Shell S. F.-Shanghai 1820 from S F
from Balboa, noon
Matsonia, Honolulu-S F. 1231 from S F.
Hollywood Honolulu-Adelaide 45 from Honolulu
Makena, Kukiltee-Hilo 1456 from Kukiltee
Howick Hall, Honolulu-Puget Sound 144 NE Honolulu noon
Lurline, Honolulu-S F, 1514 from S F
Thomas, S F.-Honolulu, 1141 from S F.
ElLoboo Vancouver-San Pedro, 219 north S F
Hesperos, Dupont-S F., 180 north S. F.
Admiral Farragut, Victoria-S F., 615 north S. F.
Kewanee, San Pedro-Edmonds, 990 from San Pedro.
Onconta, towing log raft, Yaquina-Portland, 10 north Yaquina.
H. T. Harper, Pt. Wells-S. F., 193 from S. F.
Capt. A. F. Lucas Richmond-Seattle, 95 Seattle.
Montebello, Port San Luis-Cancouver, 177 from Vancouver.
Edna Christenson, San Pedro-Grays Harbor, 270 from Grays Harbor.
Admiral Dewey, S F.-Victoria, 464 Victoria.
Wireless Federal Tel. Co., 8 p. m., June 1:
President Hayes, stmr, San Pedro-Balboa, 1514 San Pedro.
By United States Weather Bureau, 6 a m., June 3:
Ventura, stmr., lat. 2842 north, long. 145:48 west; east wind, cloudy, 18 miles.
Lurline, stmr., lat. 27:06 north, long. [illegible] west, east wind, cloudy, 15 miles.
Matsonia, stmr., lat. 29 48 north, long. 141:38 west; south wind, partly cloudy, 18 miles.
Grant, U. S. stmr., lat. 22 54 north, long. 154.18 west; northeast wind, partly cloudy, 15 miles.
President Wilson, stmr., lat. 21:30 north, long. 151:42 west; west, cloudy, 18 miles.
Maui, stmr., lat. 28:54 north, long. 44:24 west; south wind, east, 14 miles.
Hollywood, stmr., lat. 20 north, long. 155.44 west, northeast wind, partly cloudy, 12 miles.

Fights Flames and Makes Port

Above: British freighter CITY OF VICTORIA, now unloading at Howard Terminal. Fire broke out in her hold while in mid-ocean. Below (left to right), City Wharfinger W. J. MASTERSON welcoming D. B. M. CANTWELL, G. CAMPBELL and First Officer M. J. DONOVAN, officers of the City of Victoria, who combatted the fire for ten days.

COASTWISE NEWS

ASTORIA, Ore, June 1.—The steamer West Kotus from the east coast of South America via San Francisco, arrived and went to Portland yesterday. Later she will shift to Westport where she will load 2,000,000 feet of lumber.

The British steamer Canadian Rover will be due late tonight from Ocean Falls, B C, and will discharge 300 tons of wood pulp.

The schooner Levi W. Ostrander, lumber laden, from Linnton for Shanghai shifted to the local harbor this morning. She is expected to sail Sunday.

SEATTLE, June 1.—The North Atlantic and Western Steamship Company will hereafter absorb 55 cents a ton of the freight handling charge on domestic imports discharged at Pacific coast ports, the Pacific Steamship Company, agents forthe Nawsco Line, announced here today. It aws estimated that this would save $17,000 a year for Seattle merchants and that if the other intercoastal services follow suit Seattle importers of goods from the Atlantic and Gulf coasts will be in pocket a half-million dollars.

Arrangements were made today of arrangements by which the Charles Nelson Company will move from Pier 8 to Pier 4 and the American-Hawaiian Steamship Company occupied the Lander and Stacy street terminals.

Arrangements for the Nelson Company were completed by its president, James Tyson of San Francisco, who came here yesterday. The company takes over all the business of the pier, which is owned by the Northern Pacific Railway, and thus will handle traffic for several craft. The McCormick Steamship Company, which has been occupying pier 4, is moving to pier 6. The American-Hawaiian Steamship Company has leased the Stacy and Lander street terminals from the Seattle Port Commission for three years. The company formerly used these terminals and relinquished them when the Union Pacific dock was completed in 1917.

The Swedish Steamship Tolken, due Tuesday to complete cargo for Austria, has been loading off the Northern California coast while anchored in the Pacific ocean, according to advices received here. At a camp called Noyo a heavy cable was run from the top of a cliff to the Tolken's masts it is related, and lumber shot aboard in a trolley sling. The Tolken took 1,500,000 feet of lumber at Noyo.

R. Stanley Dollar, president of the Admiral-Oriental Line, whose head offices are at this port, is in the east handling negotiations by which it is hoped to purchase from the shipping board vessels operated between Puget Sound and the Far East by the line, it aws learned today.

VANCOUVER, B. C., June 1.—Six deep sea ships are due here June 10. The Protesilaus will arrive with 1500 tons of freight. The Astyanax with general cargo and whisky from the United Kingdom, the Hewick Hall for wheat and general cargo, and the Mobile City for grain, lumber and salmon. The Commercial Trader is also expected. The American steamer Skagway is here from Port Alberni to complete loading lumber for San Pedro.

TACOMA, Wash., June 1.—Big cargoes of lumber, dors, copper and other freight are being moved from Tacoma this week to Atlantic coast ports on the vessels of the American-Hawaiian Line.

The Agwister today took out lumber and other cargo while, the Mexican is taking coppe and general freight which includes a shipment of doors. The Mexican will probably get away from [illegible] at noon tomorrow while the [illegible] will be in to load [illegible] out tomorrow night.

The President Grant of the Admiral Oriental Line which arrived last evening loaded lumber and other freight and sailed for the Orient via Seattle this morning. The Dorothy Alexander of the Admiral Line arrived this morning and was due to sail early tomorrow morning for California.

About 200,000 feet of lumber was loaded today for the Orient on the Oridono Maru and 500,000 feet will go on the Lydia to east coast ports. The Oridono sailed this evening via Seattle and the Lydia will probably get away tomorrow.

The Munaries, of the Munson Line, berthed today and is loading lumber for the Atlantic coast.

TACOMA, Wash., June 1.—Averaging 35 knots throughout a four-hour trial run on Puget Sound and ocean waters and showing none of the usual minor troubles which usually develop in first tests, the U. S. S. Milwaukee, Tacoma-built scout cruiser, completed its first official test this afternoon. Its performance was said by Chairman Blamer of the United States naval Pacific coast trial board to be satisfactory in evey way. Formal delivery to the navy will be made on or about June 1[illegible]. The Milwaukee made 36.4 knots an hour on the builders' test, May 22.

SEATTLE, Wash., June 1.—The monthly meeting of the northern division of the Pacific Westbound conference was held here today. Eight steamship companies in traffic on the Pacific ocean were repesented. L. L. Bates, general freight agent of the Admiral Oriental Line, who presided, said that no action was taken.

SAN PEDRO, June 2.—Arrived: New Orleans; William A. McKenney, 7.15 a. m., New York; H. F. Alexander, 10 a. m., Seattle; Richconcal, 11 30 a. m., Boston; Yale, 2 p. m., San Diego, Gold Shell, 8 p. m., Balboa; H. W. Baxter, 9 p. m., Ludlow.

Sailed: Nayarit (Mexican) 6:30 a. m.; Yale, 4 p. m.; Alexander, 5 p. m.; Drechtdyk (Dutch), 6:30 p m; Col. E. L. Drake, 9 p. m., San Francisco; Yorba Linda, 7 a. m., Balboa; Swiftwind, 8:45 a. m., Fall River; J. C. Donnell, 11:30 a. m., Philadelphia; Euydames (British), 5 p. m., Glasgow; C. C. Lindauer, 5 p. m., Albion; Fank H. Buck, 6 p. m., Avon; Samoa, 6:10 p. m., Eureka; Sylvan Arrow, 6:30 p. m., Tsangtau; Vaquero, 7 p. m., San Diego.

SEATTLE, Wash, June 1.—Arrived: Admiral Rodman, 4:15 a. m., Port Angeles; Doothy Alexander, 6:30 a. m., San Francisco; Santa Inez, 5:15 a. m.; President Grant, noon; Agiwistar, 8 a. m., Tacoma; Makawelip, 8:30 a. m., Bellingham Dominion Miller, 6 a. m., Vancouver, B. C.

Departed: Katrina Luckenbach, 8 a. m.; Munaires, 8 a. m.; Dorothy Alexande, 8:30 p. m., Tacoma; Commercial Trader, 5 a. m., Everett; Davenport, 9:30 a. m., San Pedro; Alvaredo, 10:30 a. m., Bellingham; Apex, yesterday, Anacotes.

EVERETT, June 1.—Arrived: Cacique, yesterday, Seattle; Phyllis, yesterday, San Pedro.

Domestic Ports

Florence, Ore.—Arrived June 1st, 1 a. m., M. S. Mary Hanlon, hence May 27th.

Bellingham—Sailed June 1st, stmr. Whitney Olson for San Pedro.

Eureka—Arrived May 31st, 7 p. m., stmr. Wilmington, hence 30th, June 1st, 2 p. m., motor ship Casco, hence 30th.

Coos Bay—Sailed June 1st, 3 p. m., stmr. Martha Buchner for San Francisco; stmr. C. A. Smith for San Pedro

Astoria—Arrived June 1st 2 p. m., stmr. Daisy Matthews, hence May 30th.

Tatoosh—Passed out, June 1st, 9:30 a. m., stmr. Nebraskan from Everett for Portland; Nor. stmr. La Habre from Vancouver for Port San Luis; passed in 12 m., Nor. stmr. Romulus, hence May 27th for Seattle, etc.

Port Angeles—Arrived June 1st, stmr. Northland from Seattle.

San Pedro—Arrived May 31st, stmr. Pennsylvania from New York, June 1st, stmr Yorba Linda from Balboa; stmr. Tuscaloosa City from Baltimore via San Diego; stmr. Wm. A. McKenney from New York. Sailed June 1st, stmr. Yerba Linda for Balboa; stmr. Swiftwind for Fall River.

Everett—Arrived June 16th, stmr Cacique from Tacoma; stmr. Commercial Trader from Tacoma. Sailed May 31st, 9 p. m., stmr. Nebraskan for Portland.

Aberdeen—Arrived May 31st, 6 p. m., stmr. Shasta from San Pedro; 11 p. m., Jap. stmr. Kaian Maru from Orient.

Seattle—Sailed May 31st, bktn. Phyllis Comyn for Juneau in tow of tug Sea Monarch.

Seattle—Arrived June 1st, 6 a. m., [illegible] Victoria; 5 a. m., stmr. Santa Inez from Tacoma; 7 a. m., stmr Makawell from Eureka; 31st, 5 p. m., stmr Bakersfield from Tacoma; midnight, stmr. Admiral Farragut from Victoria; stmr. Apex from Sound ports.

Bandon—Sailed May 31st, 1 p. m., stmr Acme for San Francisco.

San Pedro—Arrived June 1st, stmr. Cathwood from Fall River; stmr. Siskiyou from Grays Harbor; stmr. West Prospect, hence May 31st. Sailed, stmr. Frank H. Buck for San Francisco.

San Diego—Sailed June 1st, 7 a. m., U. S. stmr. Charleston for Bremerton; 9 a. m., stmr. Yale. for San Francisco.

Seattle—Sailed June 1st, 10 a. m., stmr. Davenport for San Francisco; 2 p. m., stmr. Santa Inez for San Pedro.

Point Reyes—Passed south June 1st, 4:45 p. m., stmr Admiral Schley from Seattle for San Francisco.

Everett—Sailed June 1st, 4:45 p. m., schr. Rose Mahony in tow of stmr. Santa Inez for San Pedro

Tacoma—Arrived June 1st, 11 a. m., stmr. Muniares from Seattle. Sailed, 10 a. m., stmr. President Grant for Hongkong.

Tatoosh—Passed in June 1st, 1:14 a. m., stmr. Capt. A. F. Lucas, hence 28th for Seattle.

San Pedro—Arrived June 1st, stmr. Yale, hence 30th; stmr. Catherine G. Sudden from Aberdeen. Sailed, stmr. Yale for San Francisco; stmr. H. F. Alexander for San Francisco.

Canal Ports

Balboa—Sailed May 31st, stmr. J. N. Pew for San Pedro; stmr. Selana from San Pedro for New York; stmr. Eldorado from Seattle for New York; stmr. Sudbury for San Francisco.

Cristobal—Sailed May 31, stmr Commercial Spirit, hence 10th to New York; stmr. Georgian, hence 16th for New York.

Balboa—Sailed May 31st, stmr. Agwiworld for San Pedro.

Cristobal—Sailed May 31, stmr. [illegible] from San Pedro for New York, [illegible] hence 17, [illegible] from San Pedro for New York.

Island Ports

Manila—Sailed May 31st, stmr. President McKinley for Seattle.

Honolulu—Sailed June 1st, stmr. Hollywood for Sydney.

Honolulu—Arrived June 1st, stmr Hollywood, hence May 2[illegible]; schr. Alice Cooke from Everett; Jap. navy tanker Ondo, hence May 14th.

If you see it in The TRIBUNE tell them so.

Canada Marine To Discontinue U. K. Service

Word has been received of the withdrawal of the steamship services which have been formerly maintained by the Canadian Government Merchant Marine Ltd. between Canadian ports, and the ports of Glasgow, Liverpool and London in the United Kingdom. This withdrawal coincides with the opening of the St. Lawrence navigations.

The placing of steamers of the Canadian Government Merchant Marine on these routes was commenced in 1920, at a time when the services of the Cunard, White Star-Dominion and the Anchor-Donaldson lines were greatly reduced, owing to the losses in ships sustained by these companies during the period of the war. The three steamship companies referred to have now placed now and up-to-date passenger ships on the Canadian route, thus providing services superior to these given to the war.

As the Cunard, White Star-Dominion and Donaldson lines' Canadian services, commencing with the opening of navigation this year, place sufficient steamers on these routes to fully develop Canadian business, it is in line with the policy pursued by the Canadian government Merchant Marine not to place ships regularly on routes that are fully covered by private steamship lines. Hence, the withdrawal of its services wit hGlasgaw, Liverpool and London, although some of the steamers may make an occasional call at London for the time being.

A new service was estabilshed by the Canadian Government Merchant Marine between Canada, Cardiff and Swansea, and this service will be continued, as no other Canadian steamship line maintains a regular service between these ports. The Cunard Steamship company have agents for the Canadian Government Merchant Marine and this agency will be continuel at all United Kingdom ports.

The steamship service at present being maintained between Canada and South Wales ports is being largely extended with the opening of navigation at Montreal. This service, which was commenced in June, 1921, has been maintained regularly since then, with good results in the development of direct trade between Wales and Canada.

The new service provides for a regular fortnightly service from both the ports of Cardiff and Swansea to Quebec and Montreal. Fine large steamers of 8100 deadweight tons are now being placed on the route, some of them being equipped with cold storage space, a facility which will be provided on all the steamers to be used on this route should the occasion warrant it.

Big Copra Cargoes Come to Portland

PORTLAND, Ore., June 2.—The steamer West Kader, now discharging here, brought 1800 tons of copra from the Orient. The West Nomentum and the West Jessup, now en route, will bring an aggregate of 3000 tons of copra. More than 2500 tons of copra are now being brought here monthly and consumed by one local firm.

The steamer Castletown first of three "Castle" steamers recently purchased by the McCormick lumber interests, is now en route here from San Francisco and will load lumber at St Helens. She will ply regularly in the lumber trade hereafter.

The steamer Jacob Luckenbach, which arrived today from Gulf ports discharged her cargo and left tonight for Wauna, where she will load lumber for the return trip.

A shipment of 1500 tons of linseed arrived today on the steamer West Notus in the Pacific-Argentine-Brazil service.

Clearance for the five month period totaled 537 vessels, 1,392,282 tons for 1923 against 455 vessels, 1,222,477 tons for 1922.

Distances from Golden Gate to Domestic Ports.

Port	Nautical Miles	Port	Nautical Miles
Astoria	535	Nome	2705
Anacortes	766	New York (M)	13135
Boston (P)	5473	New York (P)	5262
Boston (M)	13675	New Orleans (P)	4680
Cape Flattery	580	New Orleans (M)	13524
Coos Bay	375	Newport (South)	404
Crescent City	274	Olympia	802
Coquille River	300	Point Arena	100
[illegible]	510	Port Clarence	2723
Cayucos	179	Port Orford	334
Carpenteria	293	Portland	637
Douglas Island	1593	Port Townsend	760
Everett	797	Port San Luis	216
Grays Harbor	581	Rogue River	315
Gaviota	275	Redondo	379
Goleta	300	Shelter Cove	165
Golovin Bay	2751	Seattle	815
Hana, T. H.	2060	St. Michael	2705
Hilo, T. H.	[illegible]	[illegible]	1302
Honolulu, T. H.	2091	Santa Cruz	60
Haleipa, T. H.	2070	San Simeon	172
Hueneme	347	S. L. Obispo	220
Humboldt Bay	216	Santa Barbara	282
Juneau	1586	Santa Monica	372
Kiahului, T. H.	2075	San Pedro	386
Killisnoo	1599	San Diego	[illegible]
Klawak	1472	Trinidad	238
Kodiak	1700	Tillamook Bay	489
Kotzebue Sound	2927	Tacoma	826
Ladysmith B.C.	804	Umpqua River	390
Lompoc	241	Unalaska	2051
Loring	1281	Victoria B. C.	749
Manila, P. I.	6245	Vancouver, B. C.	839
Mendocino	122	Ventura	318
Monterey	95	Willapa Harbor	563
N Wstmstr, B.C.	820	Wrangel	1442
Nanaimo B. C.	828	Yaquina Bay	458

(P)—Via Panama (M)—Via Magellan

British Line Will Install Refrigerators

WORD was received in shipping circles that five of the Manchester Line vessels which call from time to time at Pacific Coast ports, and which are conducting regular service between Montreal and Manchester, are to be provided with refrigerator space in addition to cool air space. The Line also conducts a service between England and Baltimore. The company recently concluded an agreement with the Dominion Coal Company to carry coal from Sydney to Montreal.

BRITISH TANK FLEET CALLS AT PACIFIC PORTS

First Vessel of New Tank Line Now at San Pedro.

SAN PEDRO, June 2.—Three oil tankers arrived today, six others sailed and ten are scheduled to make port tomorrow. Among the latter is the British tanker Scottish Minstrel, from Lisbon, Portugal, on its initial voyage as the first of a fleet of British ships to be routed here by the British trankers company.

Beginning next September the Union Steamship Company of New Zealand, operating 80 vessels, will offer freight and passenger service between this port and Australia and New Zealand, according to advices reaching here today.

Approximately 4500 tons of east coast freight, chiefly steel, piping and general merchandise, is being discharged from the Sidney F. Hauptman, in port on its initial intercostal voyage.

WEATHER REPORT

All California—Fair tonight and Sunday, warmer in the interior; moderate to fresh northwesterly winds.

Nevada—Fair and warmer tonight and Sunday.

Oregon and Washington—Generally fair tonight and Sunday; moderate westerly winds.

Idaho—Fair tonight and Sunday.

CONDITIONS.

A small disturbance overlies Alberta and the barometer is relatively high over Western Oregon. Showers have fallen in Washington, Eastern Oregon and Northern Idaho. Temperatures have risen in the central plateau states and slightly in the northern portion of California. The outlook is for generally fair weather in the San Francisco forecast district tonight and Sunday, with rising temperatures in California and Nevada.

E. A. BEALS, Forecaster.

	Dry.	Wet.	Hum.
June 1, noon	61 0	53.0	58
June 1, 5 p. m.	60 0	53 0	61
June 2, 5 a. m.	50 0	49 0	90

RAINFALL DATA.
Issued daily at 5 p. m.
(June 1)

	Seasonal to date	Normal to date	Seasonal Last Yr.
Eureka	2[illegible] 96	45 05	34.60
Red Bluff	19 77	24 59	16.66
[illegible]	15 [illegible]	18 55	14.03
San Francisco	22 12	22 11	19 65
San Jose	13 75	16.72	14.76
Fresno	9 85	9.60	10.71
San Luis Obispo	21 21	21.43	23.20
Los Angeles	9 57	15 57	10.06
San Diego	6 82	9.09	15.63

TEMPERATURES.

	High	Low		High	Low
Abilene	94	64	Oakland	63	49
Baker	[illegible]	42	Okla. City	84	70
Birkerville	62	..	Omaha	..	64
Billings	72	36	Phoenix	92	62
[illegible]	62	40	Pittsburgh	88	66
Boston	84	66	Pocatello	60	38
Buffalo	70	50	Point Reyes	53	46
Bul Harbor	60	46	Portland, Ore.	58	50
Calgary	52	42	Prince Albert	64	..
Chicago	86	70	Prince Rupert	60	46
Denver	72	52	Rapid City	80	54
Des Moines	86	68	Red Bluff	76	52
Dodge	80	66	Reno	62	36
Duluth	75	48	Roseburg	64	40
El Paso	..	66	Roswell	94	58
Edmonton	56	46	Sacramento	76	52
Eureka	56	40	St. Louis	78	68
Flagstaff	60	28	St. Paul	90	68
Fresno	70	52	Salt Lake	66	46
Galveston	84	75	San Diego	66	56
Grand Junct.	71	52	San Francisco	61	56
Havre	68	44	San Jose	70	42
Helena	60	40	S. Luis Obispo	66	46
Honolulu	78	70	Santa Fe	76	34
Huron	8[illegible]	60	Seattle	52	48
Independence	..	44	Sheridan	74	40
Kalispell	50	42	Spokane	48	44
Kamloops	66	48	Swift Current	70	44
Kansas City	8[illegible]	70	Tacoma	56	..
Knoxville	82	64	Tampa	82	70
Lander	64	38	Tatoosh Isl.	50	50
Los Angeles	68	52	Tonopah	54	36
Marshfield	60	36	Vancvr., B. C.	52	48
Memphis	84	70	Walla Walla	50	46
Modena	70	34	Washington	84	64
Needles	94	64	Williston	76	48
New Orleans	88	74	Winnemucca	62	30
New York	78	64	Winnipeg	90	60
North Head	50	48	Yakima	60	44
North Platte	80	60	Yuma	92	58

*Afternoon reports of preceding day.

RAINFALL.

Abilene .18, Baker .04, Boise .03, Calgary 1.25, Edmonton .74, Havre .02, Juneau .04, Kalispell .02, Kamloops .40, North Head .16, Omaha .40, St. Louis .50, Seattle .02, Spokane 1.02, Sitka .06, Swift Current .12, Tampa 1.22, Tatoosh Island .02, Vancouver, B. C. .30, Walla Walla 2.02, Williston .22, Yakima .20.

BAY AND RIVER DISTANCES

Wharf distances from Oakland Municipal wharf, foot of Webster street:

To—	Miles
Goat Island	3
Southampton Light	10¾
Brothers' Lighthouse	18¾
Pinole Point	21¾
[illegible]	23¾
Army Point	[illegible]
Point Edith	39¾
Roe Island Light	41¾
Middle Point	44
Stake Point	46¾
New York Slough, West End Light	49¾

Up Sacramento River To—	Miles	Up San Joaquin River To—	Miles
Von Sickle Light	62½	New York Slough (East End)	
Collinsville	63½		
3 Mile Slough	63½	Antioch	54¾
Rio Vista	66½	False River	62¾
Steamboat Slough (lower end)	69¾	3-Mile Slough	64¾
		7-Mile Slough	69
Isleton	71½	Mokelumne River	71¾
Ryde	73¾	Old River	73¾
Walnut Grove	81	Middle River	76¾
Green's Landing	83	Whisky Slough	72¾
Trask's Landing	84¼	Head Reach	80¾
Steamboat Slough (upper end)	88¼	14 Mile Slough	85¾
		12 Mile Slough	86¾
Courtland	87¾	10 Mile Slough	88¾
Lollister's Landing	91¾	Calaveras River	89¾
Richland	93¾	North Canal	91
Clarksburg	96½	Stockton Channel	91¾
Freeport Ferry	100¾	Stockton Light	92¾
Peacock Shoals	103¾		
Brickyards	108		
Sacramento	113		
Sutterville	110½		

OAKLAND WHARF DIRECTORY

WEST OF BROADWAY—
Broadway Ferry.
Clay street (Municipal).
Quay Wall (Municipal).
Lawrence Terminal.
Howard No. 1.
Howard No. 2.
Moore Shipbuilding Company.
C. & O. Lumber wharf.
Western Pacific wharf.
Southern Pacific wharf.
Albers Milling Company wharf.
[illegible] Terminal.
Union Construction Company wharf.

EAST OF BROADWAY—
Franklin Street No. 1.
De Fremery wharf.
Franklin Street No. 2
Webster street (Municipal).
Hogan wharf.
Santa Fe wharf.
Sunset Lumber Company wharf.
Hanlon Drydock Company.
La Rue Dock and Warehouse wharf.
Livingston street (Municipal).
[illegible]

MOUNT KILLED HIMSELF, CLEWS NOW INDICATE

Roomate of Dead Student Gives Evidence Tending to Prove Suicide.

CHICAGO, June 2—Two assistants of the state's attorney of Cook county were speeding to Chicago today with documentary evidence purported to prove that Leighton Mount, Northwestern University freshman, committed suicide after he disappeared during a class rush in 1921.

The evidence was given by Roscoe Conklin Fitch, a former roommate.

LUDINGTON, Mich June 2—(By Associated Press.)—Details regarding what was contained in reports said to have been stolen from the Burns detective agency and a letter delivered to Doris Fuchs, friend of Leighton Mount, Northwestern university student who disappeared after a class rush in the fall of 1921, were given to representatives of the state's attorney's office of Chicago at a conference here yesterday This information was given out after the conference by Virgil A Fitch, county prosecutor here

The reports of the Burns detective agency showed that Mount transferred to his sister Helen s affianced husband all of the money which he had in savings account two days before he disappeared and the letter which was delivered to Miss Fuchs, which, Fitch told the Chicago attorneys, was in possession of attorneys for the Mount family. Mount told the girl he would never be seen alive again, according to Prosecutor Fitch

DAMAGE SUITS FILED.

At the conclusion of the conference, Assistant States' Attorneys Charles Wharton and John A Sbarbaro, were served in two suits asking $10,000 damages each The assistant state's attorneys were served as representatives of the state's attorney's office of Cook county, Illinois, and damages were asked in connection with the alleged "forty-eight hours of third degree" given Roscoe Conkling Fitch when he was first questioned by the state's attorney's office

Virgil Fitch, father of Roscoe Conkling Fitch, said his son explained the presence of the rope found around the skeleton found under the Evanston pier This rope according to Fitch, was taken by Mount when he left for the class rush for the avowed purpose of tying up other classmen during the affair.

TELLS OF ROPE.

Fitch said it was tied around Mount's waist when he left home in the same position as it was when the skeleton was found Fitch also asserted, according to his father, that Mount was probably as familiar with the pier under which his body was found as any person in Evanston, as he swam around this pier every day during the summer.

Other features of the statements of the room mate of Mount r lated to the home life of the missing Northwestern student. Fitch lived at the Mount residence and told the representatives of the state's attorney's office that Mount had expressed to him dissatisfaction over the manner in which Mount's mother watched him, even to the extent of not permitting him to go out in an automobile except when she was with him.

Death Clue in Girl's Letter

MISS DORIS FUCHS, sweetheart of Leighton Mount, student whose disappearance and find of whose skeleton, has led to sensational police probes, has given a letter to the investigators in which he stated he would not be seen alive again. PRESIDENT WALTER DILL SCOTT, of the Northwestern University, testified at the grand jury hearing in the case.

RELIEF SOUGHT FOR DESTITUTE OF NEAR EAST

Bundle Day" in Eastbay Is Scheduled For Donations of Clothing.

"Oakland is being called upon for a sincere and honest expression of the pity and sympathy that stirs the heart and will of her people" declared William Nat Friend Near East Relief chairman last night as plans were perfected for "Bundle Day" today. "Distress is acute among unnumbered hordes of Near East people, and sorrow and misfortune hold out their pleading hands for help.

"It is our privilege and duty today—this week—to aid in rushing clothing as well as food and medical supplies especially to relieve tens of thousands of mothers and their infants and other children who were rendered homeless in the recent Near Eastern war. President Harding has said 'There will always be overseas American relief wherever there is suffering'"

Public schools fire houses and some churches in Oakland, Alameda and Berkeley will be receiving stations all day for bundles of clothes and shoes

CLOTHES DESIRED.

The unused and surplus clothes and shoes which fill trunks closets and attics everywhere are the things desired by relief workers A large shipment will leave the Near East Relief warehouse at Parr Terminal on the steamer Mexican, due here about June 11

Prior indications are that generosity this year throughout the Eastbay district will exceed that of any previous Near East Relief "Bundle Day"

The Draymen's Association of Alameda county has voted to contribute free hauling of all bundles from schools, fire houses and churches to Parr Terminal It is announced by E H Hart secretary manager of the Draymen s Association

MANY DESTITUTE.

Oliver J. Sands president of the American National bank Richmond Va a member of the United States Chamber of Commerce party now in the Near East has cabled Geo A Kennedy, Northern California N. E R treasurer, as follows

"From personal observation and from conferences with competent local observers I can say need in Near East is imperative I saw thousands in rags Clothing of all kinds is needed The people are worthy and are doing all they can to help themselves The work is in competent hands and ably administered"

DENTIST FINED FOR CONTEMPT IN LOCAL COURT

Saves Self From Jail When He Pays $180 Alimony to Divorced Wife

Adjudged in contempt of court today by Superior Judge J S Koford, Dr Otto A Schoenwald, dentist, saved himself from a county jail sentence by paying $180 to his divorced wife, Henrietta Schoenwald

The couple were divorced in 1921, at which time an agreement was signed that the doctor would pay his former wife $30 a week alimony Recently the final decree was signed and the order for alimony payments was not incorporated in the decree It was the contention of Dr Schoenwald that this relieved him of the necessity of such payments"

However, attorneys for Mrs Schoenwald produced a contract for property settlement signed at the time of the divorce action in which this amount was specified and also showed that the payments were ordered in the interlocutory decree

The Schoenwalds were married in Piedmont June 5 1911 and separated on their tenth wedding anniversary This was followed by the divorce action, the interlocutory decree being granted October 4, 1921 Mrs Schoenwald alleged in her complaint that her husband stayed away from home on many nights refusing to account for his absences and that he urged her to go out at night and also urged her to get a divorce

Flying Boat Has Speed of 110 Miles

SOUTHAMPTON Eng June 2 (By the Associated Press)—The new flying boat "Valentia" has a span of 112 feet is fitted with two 650 horsepower engines weighs nine tons in flying trim and has an estimated speed of 110 miles an hour

Alameda Co. Vital Statistics

Births, Marriages and Deaths

MARRIAGE LICENSES

William E Baker 21 and Marie Carvalho, 19 both Oakland

Emil A McIntree, 19 and Geneva E Cooley, 17 both Oakland

Leland S Nevens, 24, Oakland, and Harriet B Stickles 25 Clovis

Erwin L Bo[illegible] Sequoia and Norma G Boscacci 23 Oakland

Glenn Perkins, 30 Carthage N Y, and Florence Hampton, 28, San Francisco

Hawles B Coleman 31 Nelles Ford Va and Clara E Yearwood 21 Marshall Tex

James H Daugherty 28 and Phyllis Zepakowski 25, both Oakland

Carl St J Bremer 27 San Francisco, and Marie [illegible] Berkeley

Frank H. McGrath 26, San Francisco and Dorothy O Tyson, 20 Oakland

Ben Arlett 21, Los Angeles, and Ruth Allen 19 Oakland

Matt Bugvcanski 32 Richmond, and Carrie Wannucci, 36 Oakland

Oscar E Dunlap, 28 Los Angeles and Jessie E Sparlock, 21, San Francisco

Earl R Osmunson, 21 and Dorothy W Tessendin 20, both Oakland

Joseph J Ramos 22 and Lillian Harden 19 both Oakland

P Arnold Anderson, 29 Oakland and Edith Gibson, 24, Berkeley.

S. F. MARRIAGE LICENSES.

The following marriage licenses were issued in San Francisco yesterday

George Davis, 53, and Alma C. Anderson, 38, both of Oakland

Edward Siagle 26, of Berkeley and Eveletta Richardson, 24, of Los Angeles

Raymond M Schall, 25, of Long Beach, Cal, and Katherine Thom, 24, of Berkeley

DIVORCES FILED

Josephine vs John Sala, cruelty

Helen vs Walter E. Parmelee, separate maintenance

Elizabeth vs. Howard C. Bruce, cruelty.

Ruth J vs Fletcher M Young, desertion.

Joseph L vs Ethel Rowen, cruelty.

DIED

BRANDT—In Oakland, June 2, 1923 [illegible] Fred and Oscar [illegible] J. Downs and Mrs A. M. Poulsen a native of Denmark aged 73 years 9 months 29 days.

Funeral services Monday, June 4, 1923 at 2.30 p m at the parlors of the James Taylor Company northeast corner of Fifteenth and Jefferson streets, Oakland, to which friends are invited

BROOKS—In Berkeley, May 31, 1923, Fred Emerson Brooks beloved husband of Emma H. Brooks and father of Mrs Albert E Wheeler of New York and Mrs Marion Tregidgo of Vallejo, and brother of Dr W. E Brooks of Oakland; a native of New York, aged 74 years, a member of Oakland lodge No 324, I. O O M.

Friends are invited to attend the funeral services, Monday June 4 1923 at 1 o'clock p m at Truman s residence chapel, Telegraph and Thirtieth street, Oakland

JOHNSON—In Oakland, June 1, 1923, Emma G Johnson, beloved wife of C D Johnson and mother of Lorene Gertrude Johnson and sister of Mrs Emmet Seawell of Santa Rosa, Mrs F H. Gould of San Francisco and [illegible] of Mrs Grafton Ebbert, a native of California (Santa Rosa and San Jose, Calif papers please copy)

Friends are invited to attend the funeral services Sunday June 3, 1923, at 2 o'clock p m at Truman s residence chapel Telegraph avenue at 30th street, Oakland

Interment at Oak Hill cemetery, San Jose, at 2 p m Monday

PERRY—Minnie I in Elmhurst, June 1, 1923, dearly beloved sister of Mary J. Dell C. Perry, Mrs Emma Bettencourt, Mrs Olivia Mantario and the late Mamie Perry a native of Portugal

Friends and acquaintances are respectfully invited to attend funeral services Monday, June 4, from her late residence, 9617 L Fourteenth street, thence to St Louis church, corner One Hundredth avenue and E Fourteenth street, where a requiem mass will be celebrated for the repose of her soul, commencing at 9 a m Interment Holy Sepulchre cemetery

PERRY—In Oakland, June 1, 1923, Harold Drew Perry, Jr dearly beloved son of Mr. and Mrs Harold D Perry; a native of Oakland, aged 5 years and 9 months.

Friends are invited to attend the funeral service, Monday, June 4, at 10 a m, from the residence parlors of Andler & Co, 1445 Fifth avenue, corner E Fifteenth street Inceneration private.

SMITH—In Oakland, June 1, 1923, Patrick, dearly beloved husband of Mary Smith loving father of Edward J, John F., Margaret and Theresa Smith. A native of Ireland

Friends are respectfully invited to attend the funeral Monday, June 4th, at 9 a m from his late residence 1424 Center st., thence to St Patrick's Church where a solemn requiem high mass will be celebrated for the repose of his soul, commencing at 9 30 a m. Interment St. Mary's Cemetery

TOMAS—In Oakland, May 31, 1923, Mate, dearly beloved son of John and Evanich, dear brother of John Tomas, Mrs. Mary Toby, a native of Dalmatia, aged 35 years, 7 months, 15 days.

Friends and acquaintances are respectfully invited to attend funeral Monday, June 5, 1923, at 9 45 a m from his late residence Hall, 7th and Peralta st. Services under the auspices of the Austrian Military and Benevolent Society, thence to St Patrick's Church where a requiem high mass will be celebrated for the repose of his soul commencing at 10 30 o'clock Interment St. Mary's Cemetery. Remains at the parlors of Cunha & Caporgna, 952 8th st., until 5 p m Saturday.

WYSOTSKY—In Oakland, June 1, 1923, a native of Russia, aged 27 years.

Funeral notice later. Remains at the home of P. N. Harrahan Co., 510 E. 14th st., at 5th ave.

SAN FRANCISCO DEATHS.

Allen John—46 yrs.	Maloney, Bridget
Bowne Alice	Painter, Juliet B—72
Conroy, Wm R—58	Pedersen, Mary—59
Cohen Margaret	Pressory, Claud F. —63 years
Carty, Wm J—28	Rosenberg, Isidor
Green, Lily H.	Reed, Henry W.—58
Hartman John—67	Petri Raffaele—68
Murphy, Mary	Wolters, John B.
Murphy, Julia A.	

Redlands Student Wins Speaking Prize

LOS ANGELES, June 2—Merrill Brinnstool, student at the University of Redlands, won first place and a prize of $200 in the finals of a state-wide university and college oratorical contest on the constitution of the United States, at Bovard auditorium, University of Southern California, last night.

William Berger of the University of California, won second place and a prize of $100 and Miss Lucile Will, of the University of [illegible] and $50.

Other contestants were Robert E. Lewis, Stanford University, Harold Daley, Loyola college, Los Angeles; Roy Votaw, Whittier college, and John M. Burnett, University of Santa Clara

In the United States gas is enjoyed to 4600 municipalities by 900 companies.

What's Happening in the MOTOR WORLD by Jim Houlihan

Having secured the premises at 422 to 428 Fourteenth street in the Elks building, the Doble Steam Motors Corporation will launch a series of public demonstrations of the 1923 Doble steam car here Monday morning. These demonstrations will be the first to be conducted in the Eastbay district and are for the purpose of the mechanical construction and operation of the Roble, which on the completion of the Emeryville plant, will be turned out in quantities as an Oakland product.

Competent steam engineers from the temporary Doble plant in San Francisco will be in charge of the demonstration and an invitation has been issued to all interested to attend. In addition to putting the Doble to actual working tests showing the operation of the car under all conditions, the Doble officials have invited the public to ride in the new machine and judge its capabilities for themselves.

"As the Doble car is to be an Oakland product we want the people of this community to know exactly what we have," F. G. Cox, fiscal agent and director of the corporation, declared yesterday, "and until a person has actually seen the Doble perform under all conditions, it is almost impossible to realize the different between our car and other automobiles. Power, economy and simplicity are the three features of the Doble.

The Doble has but 36 moving parts as compared with the hundreds incorporated in the gas car. It has a steady flow of power, so flexible that it leaps from one to sixty miles an hour in a few seconds with the plant guaranteed for a hundred thousand miles, twice the life of an [illegible] Its economy is demonstrated by the fact that it will use kerosene, gasoline or distillate without adjustment, while a pint of oil will last 500 miles. In operating the driver has only to keep his mind on the throttle and the road."

In the Tongass natural forest, Alaska, forest rangers use a motor [illegible]

Julius S. Godeau
Funeral Director
Godeau Manufacturer
sells direct to you and you save the difference.
Phone Oak. 4045
2210 Webster St.

RICHMOND

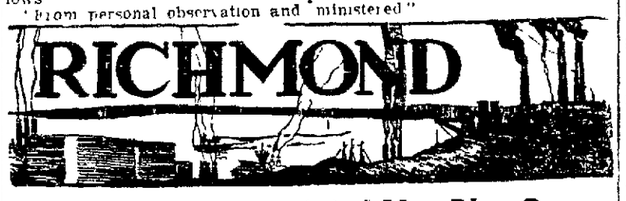

Richmond Charter Has First Reading

RICHMOND, June 2—The new charter proposed for Richmond had its first reading at last night's meeting of the board of fifteen freeholders The draft in the main met with the approval of the board. Minor changes were suggested. City Attorney Dan J Hall and Charter Expert H A. Mason, with Tsar Calfee, secretary of the board, will go over the document.

The board will meet again next Wednesday, when the clauses dealing with the school department of the city will be extensively discussed

Rotary Club to Attend Church

RICHMOND June 2—Members of Richmond Rotary club will observe "Go to Church Sunday" tomorrow. They will go to the First Christian church Sunday evening, where Dr. Tom Boyer, one of the members and chaplain of the Elks club, will talk on "The Religion of the Modern Man" Lud Johnson will lead the community singing, and Henry Johnston, president of the club, will read the code of ethics.

MEMORIAL SERVICES.

RICHMOND, June 2.—Miramar Chapter, Order of the Eastern Star, presented a program last night featuring Memorial services, Mrs. Paul Dunlap directing the entertainment

Red Men Plan Open Air Initiation

RICHMOND, June 2—The improved Order of Redmen of Alameda and Contra Costa county will be in charge of an open-air initiation of 500 candidates in a ceremonial in Mitchell Canyon, near the base of Mount Diablo, this evening A cordon of Redmen will patrol the approaches to the scene and prevent the public s interference with their ritual Early tomorrow morning the Redmen will climb Diablo. Oneida Council of this city will be represented by a large contingent

BURGLAR ROBS HOME

RICHMOND, June 2—A burglar entered the home of Hugh W Steiner, at 2120 Roosevelt avenue, last evening, and stole a wrist watch The family was attending a show, and when they returned saw the shades drawn and the house lighted up When they entered the burglar fled

The largest violin, 11 feet high and weighing 150 pounds, was displayed in New York recently

Rev. A. L. SCOTT

OF BOSTON, MASS,

William Taylor Memorial M. E. Church, will hold initial service

SUNDAY, 11 00 A. M.

AT CARPENTERS' HALL,

Twelfth and Brush Streets

Let every one hear this great man

LEGAL NOTICES.

I, Paul Burlingame, Box 34979, San Quentin, California, hereby apply for executive clemency.
PAUL BURLINGAME,
Box 34979, San Quentin, Calif.

NOTICE TO CREDITORS.
No. 33117. Department No 4

Notice is hereby given by the undersigned administrator of the estate of George J. Owens deceased, to all persons having claims against the said decedent to, within four (4) months after the first publication of this notice, either file them, with the necessary vouchers, in the office of the Clerk of the Superior Court of the State of California, in and for the County of Alameda, or exhibit them, with the necessary vouchers, to me at room 918 Syndicate Building, Oakland, California, which place the undersigned selects as the place of business in all matters connected with said estate.

ALBERT E. HILL,
Administrator of the estate of George J. Owens, deceased.
Dated at Oakland, California, May 24th, 1923.
ELIASSEN & ELIASSEN,
Attorneys for Administrator, Ninth Floor, Syndicate Bldg., Oakland, California.
Date of 1st Pub.—5-26-1923.

FRATERNAL

FOREIGN WARS OF THE UNITED STATES (The Gold Stripe Order)

Membership open to all Soldiers, Sailors and Marines who have seen foreign service.

COL. JOHN J. ASTOR POST No 85, meets 1st and 3rd Friday of each month at 8 o'clock, Memorial Hall, City Hall, Oakland. Visitors cordially invited
Next meeting June 15
R. E. MITCHELL, Com.
Piedmont 4858J
L. D. BORGE, Adjt.,
5-3 59th st. Pied. 6472W.

LADIES' AUXILIARY TO JOHN J ASTOR POST meets 2nd and 4th Wednesday at 8 o'clock, Memorial Hall, City Hall Visiting ladies cordially invited
Next meeting June 13.
MRS RUTH L. BORGE, Pres.
Piedmont 6472W
MRS OLLIE REMMERS, Secy.
5120 Genoa st. Pied. 8336W.

LIEUT HASCAL F. WATERHOUSE POST No 819 meets 2d and 4th Wed each month, Woodmen s hall, 3256 E. 14th street
Next meeting, June 13
THOS J CAREW, Com
1136 East 18th Street.
CLO A MILLER Adjutant
371 16th Street, Lakeside 7588.

LADIES' AUXILIARY TO LIEUT WATERHOUSE POST meets 2nd and 4th Wednesday at 8 o'clock p m Woodmen s hall 3256 E 12th st
Next meeting June 13
MARION W. BLINZ, pres
Merritt 343
MISS GERTRUDE E BROWN, Sec
2120 24th ave. Fruitvale 2358J

LT E' DRETT R. LEISURE POST No 999, meets 1st and 3rd Tuesdays of each month at 8 p m, Memorial Hall, City Hall, Oakland Visitors cordially invited
Next meeting June 5
H B KAYE Com
Ph. Lake 1700
M P MORKEN Adjt.
1606 55th ave

AMERICAN LEGION

OAKLAND POST. NO 5, Office, Phone Oak 7311 Meets 1st and 3rd Tuesday clubrooms Luncheon every Monday 1546 Broadway
Next meeting June 5
New clubrooms at 419 12th st.
DR. JOHN SLAVICH, Com.

AMERICAN LEGION AUXILIARY of Oakland Post No 5, A. L. meets 2nd and 4th Friday evenings in Pythian Castle, 12th and Alice sts
Next meeting June 8
CATHERINE RISHELL Pres.
459 36th st.
ADELE CARLT, Secy
1024 34th st Fruit 4708W

United Span. War Vets.

F. H. LISCHM CAMP No 7 meets Thursday evening in Memorial hall, City hall Oakland All visiting veterans invited. Join the insurance club
Next meeting June 7
C A VINCENT Com
2362 Courtland ave. Fruit. 2360J
C M WARDALL
5020 Webster, Pied 7447W.

JULIA A MARTIN AUXILIARY No 7 Auxiliary to L H Lischm Camp No 7 U S W V, meets in Memorial hall, City Hall, 1st and 3rd Wednesdays Visiting sisters welcome
Next meeting June 6
ALICE OXFORD Pres
MARGARET SLLLAR Secy.

JOSEPH H McCOURT CAMP No 13 meets 2nd Thursday in Native Sons hall Shattuck near Center street, Berkeley.
Next meeting June 14
W C GASH Com
A P HANSCOM Adjt.

British Great War Veterans of America Inc. California Post No. 10

Meets every Monday in St. George hall Monday, June 4th, monthly whist drive.
S H GRANT, Pres.
FRED V CLARK Secy
Office St George hall 25th and Grove streets Oakland California

Society of the First Division Department of California

MEETINGS MEMORIAL HALL AUDITORIUM, SAN FRANCISCO 1ST MONDAY EACH MONTH NEXT MEETING JUNE 4.
CAPT. L. BOYD. PRES.
Phone Berkeley 3849W.

FRATERNAL

F. & A. M. DIRECTORY

AAHMES TEMPLE

OAKLAND, CALIFORNIA, office and club rooms at 1414 Franklin st
Office hours, 9 a. m till 5 p. m. Phone Oakland 483.
Club rooms 11 a m. till midnight.
LUNCH 11 to 2
Phone Oakland 2604. Regular stated session, third Wednesday of each month June 23, Ceremonial
W. J. McCRACKEN, Potentate.
GEO H. SMITH, Recorder.

Fellowship Lodge No. 430 F. & A. M., meets every Friday eve at Masonic [illegible]
W. J. McNALLY, Master
H. R McNALLY, Secretary

BAY VIEW LODGE

No. 401, meets Thursday nights in I. O. O. F. temple, 11th and Franklin sts Visiting brethren welcome
H E. HAXEL, Master.
T. W. WETMORE, Secretary.

SCOTTISH RITE BODIES

Cathedral, 15th and Madison sts, Monday evening at 7:30 o'clock.
Next meeting, June 4 Stated meeting Oakland Lodge of Perfection, No. 2. Address by Hon. William H. Waste.
Office hours, daily, except Sunday, 9 a. m. to 12 m., and 1 to 5 p. m. Saturday 9 a. m. to 12 m.
MAURICE S. STEWART, Sec.

KNIGHTS TEMPLAR

ASYLUM OF OAKLAND COMMANDERY NO. 11, Knights Templar, Masonic Temple.
Next meeting, June 5 Stated conclave. Regular business, balloting, petitions
EMINENT SIR WM. A. ROGERS, Commander.
SIR CHAS. A. JEFFERY, Rec.

SCIOTS

No. 2, A. E. O. S.
Clubroom and meeting at Sciots hall, 529 12th st.
Next ceremonial Aahmes Temple, June 2, 13.
Every Tuesday—Sciot lunch, Puritas restaurant, 420 15th st., 12:10.
DR LOUIS DIETZ, Toparch.
1051 Bella Vista ave, Merritt 4795
STUART B. BOWES, Scribe, Plaza Building.
Office Oak 7473. Res. Park. 1935W.

FRATERNAL

I. O. O. F.

PORTER LODGE No. 278, I O O F, meets every Monday evening at Porter hall, 1918 Grove st. Visiting brothers welcome.
Next meeting, June 4. Second degree and election of officers.
R. A. BROWN, N. G.
O. F. JOHNSON, R S. Pied. 4274J.

FRUITVALE LODGE No 69, I. O. O. F., meets every Monday evenings in W. O W. hall, 3520 E. 14th st. All visiting brothers welcome.
Next meeting June 4 Nominations and election of officers. All members urged to be present.
E. ROCHE, Noble Grand,
2820 Abby st
C. E INMAN, Rec. Secty.,
Ph. Pied. 3297J.

OAKLAND LODGE No. 118. I. O. O. F., meets every Tuesday night in I. O. O. F temple, at Eleventh and Franklin streets.
Next meeting, June 5.
CLAUDE JOHNSON, N. G.
Phone Oakland 6312
I. J. FRAWLEY, Rec. Sec.
Lakeside 4321.

VORWAERTS LODGE No 313, I. O O. F., meets at Porter hall, 19th and Grove sts Meetings every Monday night Special meeting Monday, June 11 Very important.
VICTOR L. LINDQUIST, N. G.
ANTON HINRICHSEN, Rec. Sec.

FOUNTAIN LODGE No. 401 I O O F., meets every Wednesday evening in I. O O F Temple, Eleventh and Franklin streets.
NOTICE TO ALL MEMBERS.
Next meeting, June 6, the celebrated first degree team of Apollo No 128 of San Francisco will be with us to confer that degree.
All visiting brethren are welcome.
L L. JOHNSON, N. G
A J STURGLON, Rec. Sec. Pied 2602W

CAMPANILE LODGE No 451, I O. O F, meets every Tuesday at 8 p m, at I. O. O. F hall corner Addison and Shattuck, Berkeley. Welcome, brothers, welcome
Next meeting June 5, initiation Drill team take notice Important. Election of officers
G R WRIGHT, N. G.
J. MAGNER, R. S

ENCINAL LODGE No 144 I O O F., meets every Wednesday evening, Odd Fellows Hall, corner Park street and Santa Clara ave., Alameda
Next meeting June 6
A. J. HOUCK N G.
PERCY FOX, Sec. 1170 Edwy.

ELMHURST LODGE No 384, I O O F., meets every Thursday evening in I. O. O. F. hall 81st ave and E 14th st. Visitors always welcomed
Next meeting, June 7
C P CARLSON, N G.
J. G DANILLS, R S Lake 2313.

GOLDEN RULE ENCAMPMENT No 34 I O O F meets every 2nd and 4th Friday at 8 p m in Odd Fellows temple, 11th and Franklin streets
Next meeting June 8, the Royal Purple Degree will be conferred and election of officers will take place. Visitors in our city are cordially invited to meet with us
N E FEAKINS C. P
G C HAZELTON, Rec Scribe.
Phone Oakland 4634

CABIRI'S

meet at I O O F Temple first and third Saturday of each month
PICNIC AT MADRONE PARK, SUNDAY, JULY 8TH

Regular Monthly Dance Saturday, June 2

WM HAMMER, Archon
WALTER STAEHLE Scriptor.
Phone Fruitvale 2891T

I. O. O. F. MANCHESTER UNITY

Manchester Lodge, I O O. F., 8058 Manchester Unity, meets in Jenny Lind hall, 2339 Telegraph, every Monday at 8 p m Initiation every first and third Mondays in the month
Next meeting, June 4
GEO A LANGTRY, N G
177 Eighth St Oakland 3778.
R L CATAY, Secretary
2501 Sixth-sixth Avenue

THE MACCABEES

OAKLAND TENT No. 17 meets at Truth Hall, I. O O F. bldg, 11th and Franklin sts Office and reading room, 460 12th st room 209
Next meeting, June 4. Election of officers.
C. H. KOEHLER, Com
Phone Merritt 972
J. L. FINE, R. K.
Phone Oak. 5326

WOMEN'S BENEFIT ASSOCIATION ARGONAUT REVIEW No 59 meets every Wednesday evening in Wigwam hall, Pacific Bldg
Next meeting June 6
MRS MABEL GEORGE, Co.
3264 Encinal ave Ala 3073J
MRS. MAUDE PETERSON, R K
2931 E. 23d st. Fruitvale 3987

WOMEN'S BENEFIT ASSOCIATION, OAKLAND REVIEW No 14 meets Tuesday evening in Pacific bldg, 16th and Jefferson sts
Next meeting, June 5.
MARY WILLIAMS, Com.
726 16th st. Ph Oak. 5397
MARY FOSTER, Record Keeper.
2019 50th ave. Fruit. 1325

Ladies of the Maccabees

GOLDEN POPPY HIVE 1016 Ladies of the Maccabees meets the first and third Tuesday nights in every month in I. O. O. F. bldg, 11th and [illegible]
CATHRYN D WILT., Com.,
637 28th st.; phone Oak. 8110.
ANITA K. CONGDON, Rec. Keeper
2226 39th ave., phone Fruit. 1662W

LADIES OF THE MACCABEES, Fruitvale Hive No. 688 meets the second and fourth Thursday nights of every month in the W. O W. hall at E 14th st and Fruitvale ave.
Next meeting, June 14.
LORETTA KIDD, Com.
2824 Humboldt Ave.
MAE CARELOCK, Record Keeper.
2022 28th Ave.

Improved Order of Redmen

TECUMSEH TRIBE No. 62 meets in Rebecca hall, Odd Fellows hall, 11th and Franklin sts., on Thursday evening
Next meeting, June 7.
H. L EASTERLY, Sachem.
WALLBELG, C. of R.
Piedmont 710W.

AHWAHNEE TRIBE NO. 86 meets every Wednesday eve. at W. O W hall, 3256 E. 14th st. A KLISS Sachem.
E. V. GERHART, C. of R.
9326 "B" street.

CHEROKEE TRIBE No 101, meets every Friday evening at Native Sons hall, 2108 Shattuck Ave., Berkeley.
Next meeting June 8.
C. M. SAUER, Sachem.
W. A. BEAR, C. of R.
Ph. Thornwall 494.

IROQUOIS COUNCIL No 101, Degree of Pocahontas, meets every Tuesday at 8 p. m. in Pythian Castle.
Next meeting, June 5.
LUCILLE BROWN Pocahontas
EUDORA BURNS, K. R., 1746 18th st Oakland

FRATERNAL

KNIGHTS OF PYTHIAS

OAKLAND LODGE NO. 105 meets at 12th and Alice sts., Pythian Castle, Thursday.
Thursday, June 7. Page rank. Refreshments and cigars.
JOHN G. GARBUTT, C. C.
JAS. DENNISON, K. of R. and S.

PARAMOUNT LODGE No 17, meets every Wednesday at Pythian Castle, 12th and Alice sts. Visitors welcome
Next meeting June 6.
T. A. BODGER, C. C.
J. B DUNHAM, K. R. S.
Piedmont 4326W.

DIRIGO LODGE NO 5 meets in Pythian Castle 12th and Alice sts.
Next meeting June 5. Page rank
C. GARFIELD, C. C.
CARL F. WOOD, K. of R. and S.

ELM LODGE No. 234 meets every Tuesday evening in I. O. O. F. hall, 92nd ave and E 14th st.
Visitors always welcome Next meeting June 5, Knight rank (5).
R. C. YOUNG, C. C
Elmhurst 1300
M. I. HENDERSON, K. of R. and S.

LAKESIDE LODGE No. 16 Meets every Monday night Pythian Castle, 12th and Alice streets
Next meeting, June 4, Page Rank June 11, Esquire Rank, June 18, Knight Rank
ABE DAVIS, C. C
L. G SWAIN, K of R and S.
Phone Fruitvale 3130J.

Abu Zaid Temple No. 20 D. O. K. K.

Regular meetings first Monday in month.
LDW R. MAINWARING, Royal Vizor
MABRY F STALLWORTH Secy

PYTHIAN SISTERS

CALANTHE TEMPLE No meets in Charity Hall Pythian Castle, 12th and Alice sts, every Tuesday evening.
Next meeting, June 5.
FLORENCE M FLEELER, M of R and C Mer 1598
TINA LAYTHAM, M. E C.

LOYAL TEMPLE No. meets in Charity hall Pythian castle, 12th and Alice streets every Wednesday evening
Next meeting June 6
RUTH LEESE, M. E. C.,
Oakland 721
LUNA AUSTIN M. of R. & C.
Merritt 60

Woodmen of the World

FRUITVALE CAMP, largest camp in Alameda Co.—1300 members—meets in Woodmen of the World building, 3256 East 14th St, every Thursday evening. Visiting neighbors welcome
Next meeting, June 7
THOMAS L. BACON, C. C
1168 79th Ave. Elm. 1153
T T BURNETT JR., Clerk.
A. L SCHAEFER Dist Mgr.
Office in the building, open daily Phone Fruitvale 2334.

ATHENS CAMP, No. 457, W O W., meets every Wednesday evening, 8 p. m., Masonic hall, 5633 College ave next to Chimes Theater.
Next meeting June 6th election of officers and initiation.
H R. LAYTON, C. C
D A. SINCLAIR, Clerk.
Phone Merritt 2000.

OAKLAND CAMP No. 9 W. O. W., meets Monday evening in Corinthian hall Pacific bldg, 16th and Jefferson sts, at 8.15.
Next meeting, June 4.
FRED E. ANDERSON, Con Com.
Office hours 11 a. m. to 3 p. m. daily except Saturday, 11 a. m. to 1.00 p. m.
A. D. HUGHES, Clerk.
Office, room 216 Pacific bldg.
Phone Lakeside 7319.

ALPHA CAMP, No 101 W O W., meets every Friday evening at 8 o'clock Brooklyn temple 807 E. 14th st.
Next meeting June 8
M. E. LUSK, Con. Com.,
1535 23rd ave.
T H HAGEMAN, Clerk.
1421 23rd ave.

FOREST CAMP, 102, W O. W., meets every Monday evening in I. O O. F. Hall, 11th and Franklin
Next meeting, Monday, June 4.
G R STETSON, Clerk.
1156 Everett street.
W C SEIFERT, C. C.

MODERN WOODMEN OF AMERICA

Over a Million Members.
Oakland Camp No. 7236 meets Tuesday night in Porter hall, 19th Grove street.
Next meeting, June 5.
IRA PROSSER, V. C.
J A. HARTWICK, Clerk.
1948 Broadway, Lakeside 2176
Office hours 9:30 to 5 p. m. for payment of dues.

Royal Neighbors of America

OAKLAND CAMP No. 8179 meets first and third Friday nights in St. George hall, 25th and Grove sts.
Next meeting, June 15.
LOUISE SMITH, Oracle,
1251 10th st. Lake. 844.
MAYME J. LAWSON, Rec.
2784 39th ave Fruit 2843W

N. S. G. W.

Piedmont Parlor No. 120
[illegible] evening in N. S. G. W. hall, 11th and Clay sts., Oakland. Visiting members welcome
Next meeting June 7.
H RAYMOND HALL, Pres.
CHARLES MORANDO, Rec. Secy.

N. S. G. W.

Athens Parlor No. 195
meets every Tuesday evening in N. S G W hall, 11th and Clay sts., Oakland. Visiting members welcome
Next meeting, June 5.
E A. McELROY, Pres.
C. J. HEARN, Sec., Lake. 1400.

N. D. G. W.

ALOHA PARLOR No. 165, meets every Tuesday evening in Wigwam hall, Pacific bldg., 16th and Jefferson streets, Oakland.
Next meeting, June 5.
GLADYS I. CLANCY, Pres
9841 Holly, Elm. 782.
SALLIE THALER, Rec.-Sec.
426 25th street. Oakland 5016.

SOCIALISTS

Socialist Party, Oakland Local, room 2, 1020 Broadway Business meeting every Friday evening.
Women's meeting every second and fourth Tuesday, 2:30 p. m.
Dancing club every Wednesday and Saturday evening in Machinists' hall, 11th and Clay sts.
Reading room and library open every day except Sunday. Room 2, 1020 Broadway
[illegible] Secretary and Librarian

Illinois Society of Cal., Inc.

The Illinois Society of California, Inc., meets every second and fourth Monday of the month at St. George hall 25th and Grove sts All former residents of Illinois made welcome
Next meeting, June 11.

If you see it in The TRIBUNE tell them so.

Oakland Tribune

NEWSPAPER POSTAGE RATES —Under 18 pages, 1c; 18 to 32 pages, 2c; 34 to 40 pages, 3c; 42 to 88 pages, 4c. Sunday papers, 78 to 90 pages, 5c; 90 to 108 pages, 6c.

A file of The TRIBUNE can be secured at the office of Messrs. E. & J. Hardy & Co., 30-31-32 Fleet street, or Daws Steamship Agency, 17 Green street, Charing Cross, London.

REPRESENTATIVE FOR NATIONAL ADVERTISING — Williams, Lawrence & Cresmer Co., Brunswick Bldg., 225 Fifth avenue, New York; Harris Trust Bldg., 111 West Monroe street, Chicago.

PACIFIC COAST REPRESENTATIVE—Fred L. Hall, Sharon Bldg., San Francisco; San Fernando Bldg., Los Angeles.

No person connected with The OAKLAND TRIBUNE is permitted to accept complimentary tickets or passes to or in places where paid admissions are expected from the public.

FRATERNAL

Junior Order United American Mechanics

CUSTER COUNCIL, NO. 22, meets every Tuesday night, Pacific bldg., 16th and Jefferson.
Next meeting, June 5.
C. L. FOWLER, Councilor.
832 18th st. Oak. 7174.
E. J. ALBRECHT, Rec. Secy.
3142 High, Oakland.

Daughters of America

MARTHA WASHINGTON COUNCIL NO. 6, meets every Friday night at Pythian Castle, 12th and Alice streets.
Next meeting, June 8.
MRS. LILLIAN MURDEN, Com.
1957 Aileen street.
ROSE A. WAXMAN, Rec. Sec.
534 27th st., Oakland.

NATIONAL UNION ASSURANCE SOCIETY, Oakland Council No. 973, meets Pacific bldg., 16th and Jefferson sts., 1st and 3rd Friday of every month.
Next meeting, June 15.
D. A. HOLLAND, Pres.
3639 Octavia st.
R. L. FUREY, Fin. Secy.
1330 Broadway. Lake. 5704.

United Commercial Travelers

OAKLAND COUNCIL 394
United Commercial Travelers of America meets 1st and 3rd Friday evenings, I. O. O. F. Temple, 11th and Franklin sts.
W. C. ELLINGWOOD, Secy
Lakeside 469, Oakland 5807.
H. JULES MAILLOUX,
Senior Counselor. Merritt 1703

EAGLES

OAKLAND AERIE No. 7 meets Monday night at N. S. G. W. hall, 11th and Clay sts. Physicians: Dr. J. H. Scudder, Federal bldg., phone Lake. 847, res. Thornwall 83; hours 2-4, 7-8. Dr. A. L. Stuck, Physicians' Bldg., phones Oak. 5124. Res. Merritt 3061. Hours 2-5, 7-8. Secretary's office, 205 Commercial bldg., Oak. 1103. Powell's drug store, official druggist, 458 12th st. Installation of officers, Monday, June 4.
E. De MELLO, W. Pres.
G. J. VERGNES, Secy.

FRUITVALE AERIE No. 1375, F. O. E., meets every Tuesday evening at W. O. W. bldg., 3258 E. 14th st.
Next meeting, June 5.
Aerie physician, Dr. L. B. Smith, 3234 E. 14th st. Phone Fruitvale 523; residence, Fruitvale 2417.
W. L. MERCER, Wor. Pres.
10025 Russet st. Elm. 1697.
MERRITT A. KELSEY, Secy.
1414 1st ave. Merritt 874

INDEPENDENT ORDER OF FORESTERS

COURT OAKLAND 1237 meets at St. George hall, 25th and Grove streets.
GOLDEN JUBILEE YEAR
Next meeting, June 7.
J. C. MELKE, Chief Ranger.
FRANK M. REED, Fin. Secy.
1429 Broadway, room 29.

ANCIENT ORDER OF FORESTERS

COURT ADVOCATE No. 7378 Jenny Lind hall, 2229 Telegraph ave. Every Friday.
Next meeting June 8.
ARTHUR BOOTH, C. R.
J. W. REALY, Treas. 1014 7th st.
J. McCRACKEN, Sec., 4103 Pied. ave.

DANISH BROTHERHOOD

PACIFIC LODGE, NO. 33. Meets every Tuesday evening at Danish hall, 164 11th st. Visiting brothers welcome.
Next meeting, June 5.
A. L. HELTBORG, Pres.
2050 8th ave. Merr. 1567.
NICK ANDERSON, Secy.,
5426 Shafter ave. Ph. Pd. 8403J.

UNITED ARTISANS

GOLDEN GATE ASSEMBLY No. 62, meets 2nd and 4th Friday in the month at 8 p. m., in Corinthian hall, Pacific bldg., 16th and Jefferson sts. Visiting members welcome.
Next meeting, June 8.
ALICE L. CLARK, L. A.
GRACE C. HOENISCH, Sec.

Fraternal Brotherhood

OAKLAND LODGE No. 1070, meets Athens hall, [illegible] and Jefferson streets, every Friday evening at 8:15.
Next meeting, June 8.
RUTH R. DUNNING, Pres.
HATTIE K. HAYWARD, Treas.
504 Pacific bldg. Hours: 2-4 daily. Phone Lakeside 7490.

KNIGHTS OF COLUMBUS

OAKLAND COUNCIL NO. 784 meets every 2nd and fourth Monday evenings at Knights of Columbus auditorium, 660 13th st.
Next meeting June 11.
JOHN J. FLYNN, Grand Knight.

B. A. Y.

OAKLAND HOMESTEAD No. 839, meets Tuesday evening at I. O. O. F. temple, 11th and Franklin sts.
Next meeting, June 5.
JOHN T. McKEOWN, Foreman.
2037 Francisco st. Bk. 9071W.
MRS. L. HOLMES, Correspondent.
913 19th st., Oakland. Oak. 1633.

IVANHOE HOMESTEAD No. 365, meets the 2nd and 4th Thursday of each month in I. O. O. F. hall, San Leandro.
Next meeting, June 14.
JOSEPH JORDAN, Foreman.
1606 Seminary ave., Oakland.
R. McNEILL, Correspondent,
163 Estudillo ave., S. Lean. 268W

FRATERNAL AID UNION

OAKLAND LODGE No. 849, FRATERNAL AID UNION, meets Monday at Athens hall, 1019 Peralta and Jefferson sts. [illegible] each month; business [illegible] second meeting, social meeting.
FRANK P. MERRILL, pres.,
[illegible] Berkeley 6955J.
BLANCHE WILE, Secy.,
[illegible] Oakland. Pied. 5736J.

THE STYLE OF TYPE

[illegible] THIS STYLE OF TYPE costs twice as much as THIS, it is four times as effective. Use it as a backing to give force to the big selling point of your advertisement.

FRATERNAL

AMERICAN ORDER SONS OF ST. GEORGE

ALBION LODGE meets every Wednesday evening at St. George hall, at 25th and Grove sts.
Next meeting June 6.
FRANK SCOTT, Pres.,
2011 Crosby ave. Fruit. 4722W.
GEORGE H. PROTHEROE, Secy.,
2138 Pacific ave., Ala. Ala. 1442W.

DERBY LODGE meets first and third Thursday of the month at 8 p. m., in the Odd Fellows hall, Park and Santa Clara aves., Alameda.
Next meeting, June 7.
Englishmen and Americans of English ancestry eligible.
H. SPURGEON, Pres.
2210 Alameda ave., Ala. Ala. 2709J
G. LIVINGSTON, Secy.
2215 41st ave. F'tvale 3259W

Order of Scottish Clans

Safe, Sound, Conservative Fraternity Insurance.
CLAN MacDONALD, No. 79, meets in St. George hall, 25th and Grove sts., 2nd and 4th Fridays. All men of Scottish birth or descent between the ages of 16 and 45 are eligible for active membership. Men over 45 eligible for social membership.
DAVID HENDRY, Chief.
729 61st st.
ANDREW PROCTOR, Secy.
976 34th st., Pied. 1634W.

LOYAL ORANGE INSTITUTION OF U. S. A.

on the
(Grand Register Triennial Council)
OAKLAND L. O. L., No. 256, meets 1st and 3rd Fridays in each month, Friendship Hall, I. O. O. F. temple, 11th and Franklin sts., Oakland.
Next meeting Friday, June 15.
O. H. PEARCE, W. M.
Lakeside 3527
F. CLARK, Secy.
I. O. O. F. temple, 11th and Franklin sts.

MOOSE

OAKLAND LODGE No. 824, L. O. O. M., meets every Friday night at Moose hall, 12th and Clay sts. Club rooms open daily.
WM. M. HAMILTON, Secy.

Security Benefit Association

OAKLAND Council No. 733, meets every Friday night at Porter hall, 1918 Grove st. Visiting members welcome.
Next meeting, June 8. Regular meeting.
Frank D. Stone, President, 555 19th st. Oak. 2054.
Harry B. Twigg, Financier, 1225 Myrtle St., Phone Oakland 8832.
Maud A. Chesvick, Secretary, 4705 Fairfax Ave. Phone Fruitvale 2152W.
For general information call H. C. Wolfsen, District Mgr., 507 43rd st. Phone Piedmont 3044J, or A. S. MacDonald, District Deputy, 4245 Masterson st. Ethel Eckart, Juvenile Matron, 1914 Pacific ave., Alameda.

KIRKPATRICK COUNCIL No. 2316 meets every Tuesday at St. George's hall, Twenty-fifth and Grove.
Next meeting, June 5.
HELEN M. ADAMS, Pres.
3873 Greenwood ave., Mer. 1020.
HATTIE BARNETT, C. Secy.
1179 San Pablo, Berkeley. Berk. 9643.
J. L. LYEN, Financier.
2007 Carlton St., Berkeley 6081W.
MRS. ISABEL GEORGE,
845 Athen ave., Juvenile Matron.
For information, H. C. Wolfsen, District Mgr., 507 43d st. Pied. 2044J. Or J. W. Leiter, District Deputy, 3654 West street. Piedmont 5992W.

THOMAS—In this city, May 31, 1923, Mike, brother of Mate Thomas, a member of the Austrian M. & B. Society of Oakland, and will be buried by the Austrian M. & B. Society of Oakland, June 4, 1923, at 10 a. m., a native of Austria, aged 38 years, 7 months, 15 days.
Friends and acquaintances are respectfully invited to attend the funeral from the Alcatraz Hall, 7th and Peralta sts. Interment, Mountain View cemetery.

HALLS FOR RENT

AAHMES HALL, 1269 Harrison st.—Day or night, seating capacity up to 500. For further information see Recorder, Aahmes Temple, 13th and Harrison.

AT THE MOVIES

SOUTH BERKELEY
LORIN — Alice Brady in "Missing Millions"

7M MEDICAL

One Line, One Month, $3.00

CHINESE EXPERT HERBALISTS

How to Get the Best Results and Keep Well

Our specially imported herb remedies of over 3000 varieties have been used in China for centuries. They positively relieve the various ailments from your all-heart, liver, kidneys, bladder or if you are afflicted with indigestion, asthma, catarrh, blood poison (including blood disorder and high and low blood pressure), rheumatism, appendicitis, piles, female affliction, or any other known complaint. Our wonderful herbs will not only give immediate relief, but will absolutely cleanse every impurity from your system, by our Chinese Herb Specialist. All ailments of whatever nature successfully treated by our wonderful life-giving Chinese herbs.

When your case is given up as hopeless by others, give us a trial.

Many testimonials by people who have been cured by our treatments.

Herbs sold. Prices Reasonable. Consultation Free.

CHAN & KONG
HERB SPECIALISTS
901 Clay St., corner 9th St., Oakland.
Hours: 8:00 a. m. to 8 p. m. Daily.—8:00 a. m. to 2 p. m. Sundays.

INDIVIDUAL

Po Kwong Shew's policy of treating every case individually—taking a personal interest in the patient's welfare—accounts for his success. Chinese herbs are correctly applied, after a careful diagnosis. Consult Po Kwong Shew immediately! He can relieve your ailments quickly and effectively.

PO KWONG SHEW
Chinese Herb Co.
1918 Telegraph Avenue
Opposite New Market
Oakland California

THIS STYLE OF TYPE

costs twice as much as THIS, it is four times as effective. Use it as a backing to give force to the big selling point of your advertisement.

Prepared to Treat Your Case

H. S. Low, directing herbalist of the Sing Herb Company, recently returned from a long research trip in China. He is prepared to successfully treat diseases and ailments of the stomach, heart, liver, kidneys, lungs, throat—including abscesses, primary cases of appendicitis, certain cases of hernia, rheumatism, female complaints, nervousness, melancholia, catarrh, tonsilitis, swollen glands, blood disorders, skin eruptions, blood pressure, bladder and kidney trouble, gall stones, indigestion, asthma, headache, and many others.

SING HERB CO.
Est. in 1912. 491 10th st., Oakland.
H. S. LOW, Herbalist.
Phone Oakland 3279.

KONG WAH HERB CO.

"The most reliable and progressive Herbalist." "Particular herbs for each individual ailment." 2781 Telegraph ave., cor. 28th st. Ph. Oakland 4886.

DR. WONG HIM HERB CO

RELIABLE HERB SPECIALIST
1701 WEBSTER ST., OAKLAND.
PHONE LAKESIDE 429.

1060 67th st., nr. San Pablo.
May 18, 1922.
TO WHOM IT MAY CONCERN:
I take this method of expressing my sentiments of appreciation to Dr. Wong Him for the wonderful cures he has effected in cases where several members of my family, including myself, were afflicted with various maladies.
I also desire to be the means of guiding anyone who is in need of medical advice, as he will find Dr. Wong Him to be a thoroughly reliable health specialist and absolutely conscientious. Through an occurrence experienced by a member of my family I can, with the greatest regard for sincerity, state that after a consultation, unless Dr. Wong Him is convinced that his herbs will effect a complete cure, he will under no circumstances accept the case.
Very truly yours,
JULIUS ZUNINO.
ROSE M. LUPORI.
MRS. P. ZUNINO.
GEORGE F. LUPIRI.
MARY ZUNINO.
LINA ZUNINO.

LIFE SAVED

at the point of death, health restored to the hopeless. This we did repeatedly for others, we can do it for you. Our record proved we have done what we claimed we could do in every case. Not one disappointed who faithfully took our herbs. We only take your case after careful consideration; frankly tell you whether herbs can help you or not. Catarrh, asthma, throat trouble, cough, trouble of the lungs, heart, liver, stomach, kidneys and bladder, skin diseases, blood disorders, boils, female trouble, constipation, dropsy, general debility, etc., successfully treated. If too sick to come, can be treated at home. Consultation free.

DON WOO HERB CO.
Forty years' successful experience.
139 12th st., near Madison. Oak. 4221

AN OPPORTUNITY

It is an established fact that during the past eight years the FONG WAN HERBALIST has relieved over 5000 sufferers residing in and about the Bay cities. It has therefore paid him to stay with the same company continuously. As he is educated in English as well as in Chinese, any sufferer may consult him privately without going through an interpreter or middleman. Consultation is free and the opportunity is open to all. He handles all cases personally and never turns them over to his employees, who get only low wages at $75 per month, because they want to learn the trade from Fong Wan, Herbalist.

FONG WAN HERB CO.
UNPARALLELED HERBALIST
548 EIGHTH STREET, COR. CLAY
OAKLAND, CALIF.
Hours 9 to 7 Daily. Sunday, 9 to 12 m. Ph. Oakland 3767. Consultation Free. The Fong Wan Herb Co. has a larger stock of Herb than many other herb companies in Oak. combined.

The Acknowledged Leader

Y. L. Chan is the acknowledged leader in Herbal Science. He has successfully treated all of the following ailments, diseases, disorders:

Bright's disease, liver trouble, heart trouble, blood disorders, high and low blood pressure, female troubles, headache, stomach trouble, kidney trouble, bladder disorders, tonsilitis, swollen glands, constipation, asthma, chronic coughs, constipation, nervousness, gastritis, rheumatism, and many others.

In fine modern offices you will receive the greatest consideration. Honest dealings are effected through the use of the English language.

Y. L. CHAN HERB CO.,
Experienced, Sanitary, Satisfactory
1564 Webster St., Oakland.
Phone Oakland 2946.
Hours: 10 a. m.–7 p. m. daily; 10 a. m.–12 m. Sunday.

FOO WING HERB CO.

3108 Telegraph ave. Ph. Pied. 6417
THE MOST RELIABLE AND OLDEST HERB COMPANY IN OAKLAND

7M OPTOMETRIST.

F. W. LAUFER
487 Fourteenth street
Phone Oakland 4010.

7M MEDICAL MASSAGE.

AA—CARTER, M. M.—Scalp, facial massage. 1007 Bdwy.; Lake. 6604.
ELEC. sweats, bath, massage; best ref. 1415 Grove, Apt. 1. Oak. 2188.
ELECT treats, Rm. 202, 1805 Telegraph. Steam cabinet baths and massage.
WOODWARD INSTITUTE, 1962 Telegraph. Steam cabinet baths and massage.

7N CHIROPRACTIC

CHIROPRACTIC
SCIENTIFIC Health Service. 11 years' experience adj. over 7000 patients. Your cure is my ad. 1121 Washington st., 3d floor Room 200. Lake. 8247.
Dr. Margaret Haynie

7 PERSONAL SERV.

7 BEAUTY PARLOR.
MARINELLO Shoppe, marcel, electrolic massage. L. 6779. Open eve.

Say you saw it in the Tribune.

7—BEAUTY PARLORS (Continued)

MARCEL wave, 50c. 71 Bacon bldg.

Permanent Hair Waving

Dyeing, bleaching. Henna packs in all shades, specialty DIEHL'S HAIR STORE. 469 14th st.

SCALP face massage. 1963 Teleg.

7 ELECTROLYSIS.

SUPERFLUOUS HAIR
MOLES — WARTS
Permanently removed without pain, marking or scar. We guarantee to kill every hair we treat. F. M. E. STIVER, 133 Geary st.; Doug. 5232; 424 1st Natl. Bank Bldg., Oakland Oak. 2521

MATERNITY HOMES

GROVE ST. Hospital, cor. 37th. Pd. 4523. Latest methods! res. physn.

7M—DRUGLESS METHODS

IF incurably deaf I help you; no results, no money; refs. Ala. 1044J.

7L LEGAL

One Line, One Month, $3.00

7L ATTORNEYS AT LAW

FRANK O. NEBEKER has moved his offices to 504-505 1st National Bank Bldg. Phone Lake. 3818.
GILMAN & HARNDEN, gen. law practice. Reasonable fees; 424 Henshaw Bld., 14th-Bdy. Lake. 425.
L. L. STEELE, 11 Bacon Bldg.—Advice free; collectors; legal mat.
GORDON & OAKS Law Office 218 Syndicate Bldg. Oak. 581.
LEGAL AID — Advice free; family affairs confid.; even. by appoint. 812 Broadway. Rm. 48. Lake. 1585.
YOUR LAWYER—Advice free; fam. affairs confid.; bkcy; all law cases Rodolph Hatfield, 289 Bacon bldg.

7L PATENT ATTORNEYS.

HARRY C. SCHROEDER
REGISTERED PATENT ATTORNEY
14TH YEAR IN OAKLAND.
U. S. PATENTS, TRADE MARKS.
417 First Natl. Bank Bldg. Oak. 147

J. B. GARDNER REGISTERED PATENT ATTY
PATENTS, TRADE MARKS.
EASTON BLDG., 13th-Bdwy. Oak. 125

7L NOTARY PUBLIC

NOTARY PUBLIC V. D. Stuart Tribune office, 13th and Franklin. Lakeside 6000

7L DETECTIVES

HITCHCOCK Detective Agency, 309 Pantages bldg. Lk. 5140; Pd. 580.
OSCAR H. RASMUSSEN, Detective Service, 219 Henshaw Bldg. Lk. 578

7C BUSINESS CARDS

One Line, One Month, $3.00

7C ACCOUNTANTS.

ACCOUNTANT—Experienced, wishes part time supervising or keeping small sets, auditing or systematizing. Any line. Expert service at reasonable cost. Telephone Fruitvale 817W.

7C COSTUMERS

MME. GRASSELL, theatrical, masquerade costumes, complete line beads, trimmings, jewels, reas. 529 13th. Oak. 5768.

7C PUBLIC STENOGRAPHER

TYPING wanted to do at home. Box M101934 Tribune.

LOTS CLEANED.

VACANT lots cleaned, $1.50 up. Oakland 9360. George.

7R REPAIRING

One Line, One Month, $3.00

7R—REPAIRING PIANOS, ETC.

PIANOS tuned, rep., rebuilt; reas. Central Piano Shop. 4653 Teleg.

7R—CLOCK, WATCH REPAIRING.

AA—Friedman Clock Specialty Shop MASTER SWISS WATCHMAKER. Makers, repairers. 419 12th. O. 2665.
HUMPHRYS American, imported clocks; reas. 213 Blake blk. Lk. 1165. Call, deliver.

7R— STOVE REPAIRING.

P. ANDERSON makes old stoves good as new. Oak. 4839.
STOVE repair, water heating. The Stove Shop, 565 16th st. Oak. 3298.

7H FOR THE HOME

One Line, One Month, $3.00

7H LAWN MOWERS.

O. K. Lawn Mower Shop Fty. 3548.

RADIO SETS

GAR., landscape; gardens, lawns a spec.; guar. lert. Lakeside 352; res. Office Lake. 2871. Hammond.
GARDENER, Japanese, after 6 p. m. O. 7629.
GARDENING by day. Lake. 1986.
GARDENER, Jap. O. 6434, eves.
JAP gardener, all kinds garden work. Oak. 8034 after 5 p. m.
JAPANESE gardener. Mer. 4938.
TREES felled, gardener. Pd. 2228W.

7H—HARDWOOD FLRS. POLISHED

FLOORS cleaned waxed and polished, 1½c sq. ft., by elec. Oak. 4211
JAPANESE — Electric Hardwood Floor Polishing Co. Mer. 1542 after 5 p. m.
STAINING and polishing by elect. 1½c sq. ft. Lake. 6119. Pd. 9138 eve.

7H HOUSECLEANING.

DAY WORK—Japanese boy wanted, 1 day work. Please phone bet. 8 and 9 p. m. Merritt 1362.
DAY work, wash, iron, housework; Japanese. Pd. 7307W, after 6 p. m.
DAY WORK, Jap. boy. Pied. 6524J.
GEN. house clean. L. 2257 by Carter.
HOUSECLEANING, floor waxing, window washing, painted walls and woodwork washed; fine work. F. J. Rowe, Oakland 8882.
HOUSE cleaner, Chinese boy. Call Oak. 9344.
HOUSEWORK, exp. Jap. Oak. 6517.
HOUSEWORK, Jap. O. 6434, eves.
WASH windows, housework; Japanese. Oakland 5449, after 6 p. m.

7H VACUUM CLEANERS.

ROYAL cleaners rented, 75c day. Fillmore & Burpee, 1701 Bdy. O. 6678.

7H MATTRESSES.

A Real Service.
MATTRESSES AND PILLOWS MADE OVER—Returned in a day. New Kapok Mulkey mattresses from $18 to $30. We deliver on approval. Your credit is good.
Phone Merritt 219.
MULKEY MATTRESS CO.
[illegible] 12th st. at [illegible]

BEAR MATTRESS CO.
957 33rd st., nr. San Pablo. Pied. 2338
New 40-lb. floss mattresses, $21; mattresses made over, $3; 1-day service.

7H CARPET CLEANING

A B C CARPET CLEANING, 688 12th st.; Hamilton-Beach meth. O. 5746.
LESTER CARPET CLEANING CO., shampoo process. Oriental Rugs, Persian rugs cleaned. Pal. 6146. [illegible]

7N NEEDLECRAFTS

RATE $3.00 a line a month.

7N — DRESSMAKING, MILLINERY.

ALT.—Dressmaking and tailoring. O. 8712.
DRESSMAKING, remodeling. O. 883.
DRESSMAKING, millinery. M. 1379.
PLAIN sewing, dressmaking. F. 3757.

7N MILLINERY

MILLINERY taught in 1 less. L. 6055.

7N QUILTING

QUILTING all kinds. Ala. 3685.

7B BUILDING TRADES

One Line, One Month $3.00

7B—CONTRACTORS, CARPENTERS

A— BUILD
Bungalows, flats, apts., in great demand. We can make your money earn 20%. Plans, specifications free. We furnish money. Phone, we call.
CALIF. BUILDERS CO.
1534 Franklin st.; Oakland 72.

A-1 CEMENT WORK
Walks, steps, gar., found. Pied. 7594J.
AA—Contractor, builder, new and remodeling; good work guar., reas. prices; plans, est. free. Pied. 5792.
A-1 CARP., repairs, remodels; no job too small; terms. Forbes, L. 6568.
A—Cement work reas. Lake. 6631.

Build An Apartment House
If you have clear lot we will finance cost of apartment house. Cal. Builders Co., 1534 Franklin street, Oakland 72.

Build an Apartment House
If you have clear lot we will finance entire cost of apartment house. Cal. Builders Co., 1534 Franklin st., Oak. 72.

BUILDING, alter, repairs, good work. Reasonable, est. given. Pied. 8530J.
BARR & SON, contractors and builders. 306 26th st. Oak. 8162.
CARPENTER, special, garages, cement work and alterations; 524 E. 11th st. Phone Merritt 2231.
CONTRACTORS and builders, remodeling, cement and plastering. Pied. 5638.
CARPENTER foreman, thoroughly experienced. Oakland 8530. Apt. 4.
CARPENTER—Contract, remod. all kinds; guar. J. Nelson, Mer. 5539.
CARPENTER, job and contract; reas. price. Lake. 898. 2326 Tele.
CARPENTERING, remodeling, roof repairing. Fruitvale 3741W.
HAYDEN & SMITH, MAGNESITE contrs., drainboards, bathrooms, floors, showers, encased tubs. Ftvl. 2985J.

7B ELECTRICAL.

D. & W. Elec. Co. Oakland 5455. 825 Oak st. Old house wiring and fixtures.
SPECIAL—5 rms. wired for $50 with fixtures. Service Electric Co., 917 7th. O. 9533

7B HARDWOOD FLOORS.

A A AA AA AA AA AA A
Get Our Prices First
Hardwood floors laid; old floors refinished. Phone Merritt 1350. BEST HARDWOOD FLOOR CO.
AAA—Inlaid FLOORING, hardwood floors promptly instal.; old floors cleaned and refinished. Res. 688 46th st. Ph. Humboldt 278
A—OLD floors made like new; floors sanded, polished, stains removed. King, 2220 42d ave. Fruitvale 2369

Miyake Hardwood Floor Co.
Floors laid, finished, sanding, polishing; reas.; 1st-class wk. Office, Ok. 428; res., Pd. 5327M. 849 37th st.
A—YAMA HARDWOOD FLOOR CO. New hdw. flrs. laid; pine flrs. fin. Beaut. work. 2760 Grove. O. 4716.
AA—Reliable. That is the reason we are always busy. H. Aronsen. 2222 Santa Rita, or Fruitvale 2618.

7B PLASTERING.

C. THOMPSON, plaster contr.; new, patch. Pd. 5768W. 1022 61st st.

7B—ROOFING, REPRNG., SHNGLNG

A-1 ROOF repairing and painting; reas. Peterson, Ala. 462W.
ELLIOTT & ELLIOTT, shingling contrs.; old work a spec. Elm. 407.
FOR guaranteed roof repairing and painting, call Mer. 4235.
H. J. EDWARDS, old reliable shingler, roof repairer; hab. crd. O. 7246.

7B PAINTING AND PAPERING.

A-1 painting and decorating, est. given. J. Metz, Lake. 2489.
A-1 paperhanger, reas. Oak. 2111.
A—Painting, paperhanging. F. 389J.
IF you are dissatisfied, call Pied. 9154. 1st-class decorating only.
OLD-TIME prices; expert paperhanging, tinting, house painting; 15 years' success here. Wm. MacDougall, 248 Mather st. Pied. 9568
PAINTER—3 years' experience; young married man wishes steady [illegible]. Pied. 2903W.
PAINTING Very reas. Call Merritt 4235. 829 E. 12th.
PAINTING, paperhanging and tinting. Ames & Watson; Elm. 2026.
PAINTING, decorating. Lake. 6953.

7B—ROOFING, REPAIR, SHINGLE.

F. C. MEYER, Shingler, Oak. 5432.

7 LOST

One Line, One Day, 20c.

AIREDALE—Return to 1079 12 st.
BOSTON Bull, female; brindle, white chest, little black on ear; name Midgy; lost in Fruitvale; reward. 5942 E. 17th, nr. Seminary. Elm. 2005.
BAG, navy blue silk knit with steel beads, left in dressing room, Alameda ferry boat "Piedmont"; reward. Phone Alameda 2592.
BULL DOG, Boston brindle bull; reward. Pied. 1927.
BEADS — String of small pearl beads. Merritt 5472.
DIAMOND PIN—Bet. Ala. and Berk.; keepsake. Ala. 2678J; reward.
BOSTON Bull puppy, brindle and white, about 4 months old; baby's companion; reward for return. Lake. 4789 or 1236 Ashmont ave. Pied.
DOG—Young Collie, white face, white buff, white over shoulders, white feet and tip of tail. Reward for information leading to his return. Pied. 3788 or 5844 Birch Court.
DOG—5 mo. old golden sable collie, broken white collar, white breast, white front feet, white tip to tail; reward. Call Pied. 5462J.
EARRING, gold, set with amethysts. Reward. Merritt 3024.
FUR—Couple taking skunk collar at T & D Sun. afternoon was followed. To save further trouble return 3816 Summit st., morning or evening; reward.
GLASSES, Tortoise shell rim in [illegible] case Thursday nr. Grand ave. Finder please call Lakeside 5029. Reward.
GLASSES, in black case, 5th st.-Bdwy. and Jackson; rew. O. 1030.
HAND BAG, black leather, bet. Dublin and Oakland; keepsake of owner; reward. Mrs. L. H. Stone, [illegible] A st., Elmhurst.
PURSE demonstration, spring attached to wood base, between 7th and Clay and 14th and 19th sts. Finder leave Brunhoff, 559 Clay street. Lakeside 5[illegible].

4 LOST—Continued.

CAMEO pin; reward. [illegible]
FOX terrier, 5 mos., on Haddon Hill. Phone Merritt 5177.
PURSE, on K.R. boat or train Friday, June 1; cont. money and papers. Finder please phone Fruitvale 4932W. Reward.
POCKET folder containing currency and checks. Finder please return to 121 4th st. Oakland 818. Reward
PURSE, small black, containing $9. Fri. a. m. Pied. 760W.
PIN, crescent sapphires tipped with platinum & pearls. Thurs. O. 1167.
PERS., white female, rew. Mer. 333.
PEARL beads; reward. Pd. 7976J.
TRAVELING bag; Thursday night, between Livermore and Fruitvale. Reward. Blache. Prospect 9388.
VANITY, box, brown, on May 30, 11:20 a. m. trip to S. F. Phone Lakeside 4032; reward.
WATCH, wrist; initial M.D.N., bet. Pinehurst and 40th st., Oak., Wed. Liberal reward. Merritt 1177.
WHEEL with tire, out of automobile. Please return to 2361 E. 29 st.
WALLET, lost; containing papers giving name and address of owner; also currency. Please communicate. Reward. 4111 Montgomery st.

5 FOUND

BULLDOG, dark colored, about 1 yr. old; found on Grove st. nr. University High, May 31. 441 61st st. Pied. 5289 W. after 6 o'clock.
SETTER dog, black and white; if not called for in 5 days will be sold. 5346 College av., Oakland.

6 PERSONALS

One Line, One Day, 20c.

ANY girl in sorrow, perplexity needing a friend, adviser is invited to call or write Miss N. Hudspeth, Salvation Army Home, E. 26th st. and Garden, Oakland. Fruitvale 3122.
GIRLS in distress or trouble of any kind will find a friend in the matron of California Rescue Home, 2107 12th ave. Merritt 2186.
GAS Consumers' Association reduces your bill 15% to 30%. 364 12th st.
I HAVE bought the business of F. Kaneen Bros., 4065 San Pablo. Will not be responsible for bills or contracts made by him. F. McLellan.
IF SICK or in trouble will pray for you gratis. Unknown, Box S 18015. Tribune.
NOTICE OF NON-RESPONSIBILITY. My wife, Joyce Digue, having left my bed and board, I am in no way responsible for any debts or obligations contracted by her on or after this date.
Dated June 1st, 1923.
Signed: EDDIE BIGUE.
TO WHOM it may concern: B. F. Steacy, Jr., has bought the business of E. R. and Nome Klein, 3333 Bdway and will not be responsible for bills or contracts made by them. B. F. Steacy Jr.

8-10 INSTRUCTION

One Line, One Month, $3.00

LANGUAGES Native teachers. 2283 Bdy. L. 8120.
BOOKKEEPING, Gregg and Pitman shorthand; day or evngs.; indiv. instr. Parker-Goddard Secretarial School, 1121 Washington st. L.4000.
MRS. MAY F. RUTHERFORD, formerly of the Carrie Louise Watson school, will open a summer session for students of the primary and intermediate grades in the Kindergarten hall of the Como Apts, 1150 Alice st., on Monday, June 4, 1923. Tel. Oak. 5979.
MARCEL wave and beauty culture taught. Roberts, 71 Bacon bldg.
OFFICE assistant in exchange for stenographic course. Oak. 1684.
SINGERS—Learn Italian language from well educated native teacher. Berk. 9485R. 2231 Dwight, Berk.

9—MUSIC, DANCING, DRAMA

AAA—Glines Private Studio. Dance in 3 lessons. 1465 1st ave. Merritt 3601. Beginners especially. Classes for children. Russian ballet, tap, stage preparation, elocution.
ADULTS—Children trained for stage —Screen — Dancing — French— Vocal — Elocution — Piano—Day-eve. classes. BELASCO STUDIOS. 986 Cleveland, cor. Pk. blv. M. 652
AA—MacDONALD-Johnston, oldest estab.; stage, dancing, singing, etc.; Sat., 3 p. m., I. O. O. F. Temple opp. T & D.
AMERICAN Conservatory of Music; heart of Oakland; piano, violin, voice, saxo., etc. Over State Theater. L. 1216.
ACCORDEON teacher; mfr. 1109 7th street.
A—JAZZ PIANO playing, all pop. songs; real jazz time. Christiansen School. 3847 Telegraph. Pr. 1624.
BAY CITIES CONS., music, violin, piano, mandolin, guitar, banjo, 'cello, class violin for children. Liniger, 624 Hobart. Lake. 5143.
DANCE in 3 priv. lessons. Irene Walsh Studio, 1812 Castro st. Oak. 8795.
DANCING lessons, $2 per hr. at Arcadia; hrs. 1-5, 7-11. Rose Moore.
INEZ WRIGHT music dancing studio, 2147 11th ave. Merritt 278.
MUSIC written for songs. Mss. work a specialty; piano inst. O. 3328.
KORNELIS BERING, solo violinist, graduate Conservatory Amsterdam; teaches violin. Sevcick and Auer methods. Professional coaching. Piedmont 3869J.
PIANO playing, 12 lessons. Phone Lakeside 3069 for appointment at your own home.
PIANO and violin; best method; pupils visited. Oakland 5196.
PIANO LESSONS, PUPILS VISITED. L. GETCHELL. MER. 1080.

REX GLISSMAN
Playing at T. & D. Theater. Banjo Studio. Latest method. Ala. 4008J.
WEBBER'S School of Dancing, class Mon. and Fri. eve., 8 to 10; special rate, lady 8 lessons $3; gent. $4. Socials Tues., Thurs., Sat. and Sun. We teach the tango Tues. and Thurs., 7:30, 8:30, free for same admission to Social. Priv. lessons anytime. L. 1338 form. Maple hall.

10 TRADES TAUGHT

A—NATIONAL Barber School, learn the trade and be independent; wages paid, tools furn. 417 16th st.
AUTO KNIT machine operation taught. Oak 8251.

MEN WANTED
to learn auto and tractor business, etc. Good proposition, don't miss it. Oakland Auto Trade School, 211 12th st. One of the finest auto schools in states.

12-13 HELP WANTED

MALE
Advertising grouped by occupation as shown by first word.
One Line, One Day, 20c

ARTS & CRAFTS AGENCY
302 Tapscott Bldg. 1916 Bdwy.
Hotel clerk and cashier.....Open
Male nurse $80
AUTO MECHANICS—2 first-class Chevrolet auto mechanics; no others need apply. Field and Lee, [illegible] 14th st.
ALL ADVTG. for "Trades Taught" appear under that heading following "Educational."
APPRENTICE for [illegible] 1[illegible] st.

12 HELP WANTED—MALE Continued

BELLBOY—Good pay. Apply assist. manager Key Route Inn.

COLLECTOR
Salary position; must be hustler, willing to work; rapid advance for right party; men 21-30 preferred. Apply 373 Blake block.

DELIVERY BOY with bicycle; steady employment; capable of handling shipping dept. Apply Detmer-Bruner-Mason, Inc., 1315 Franklin st., Oakland.
DRIVER for Ford. A boy wanted to work in a grocery store. 5249 San Pablo.
DRIVER and solicitor. Burr-Singer Co., cleaners, 5930 San Pablo av.
DISHWASHER for all around work, $15 week. No Sundays. 2417 Bdwy.
FOREMAN high class cake and confectioner; steady work; good wages; union, or willing to join. Box M 132843 Tribune.
FOR "Help Wanted" advs. that require an investment see "Business Opportunities."
HDWD. FLOOR layer, experienced. Phone Piedmont 1083W; Tom Kendall.
HSE WORK, gen. Phone Lake. 6156.
HDWD. floormen—Al. Ala. 3251W.
LATHERS, exp., wanted. Elm. 1642.
MANAGER—A high class automobile man to manage the public market which is being put in operation by the Sacramento Motor Car Dealers' Association for the purpose of appraising and selling used automobiles.
Apply to H. W. Leonard, P. O. Box 528, Sacramento, Calif., giving experience and references.
Only men whose reputation is beyond reproach need apply.
MACHINIST, first-class, wanted at once. Good wages paid. Apply Moore Drydock Co., foot of Adeline st., Oakland.
MACHINIST—First class;

DAILY MAGAZINE

Oakland Tribune
Exclusive Associated Press Service
United Press International News Service

Pull out this Section and save it

VARSITY VIEW—Looking through Memorial Entrance, across Memorial Court, toward inner quadrangle, Stanford University. —*TRIBUNE Photo.*

THIS QUARTET DOESN'T SING; IT TALKS—Columbia University debating team which will clear up the European situation, "right on the ground," by debating with the Oxford and Cambridge teams on what's the matter with the world. Left to right they are: Allen F. Maybee, Harold A. Sofield, Paul W. White, and Hugh S. Williamson.
—*Keystone Photo.*

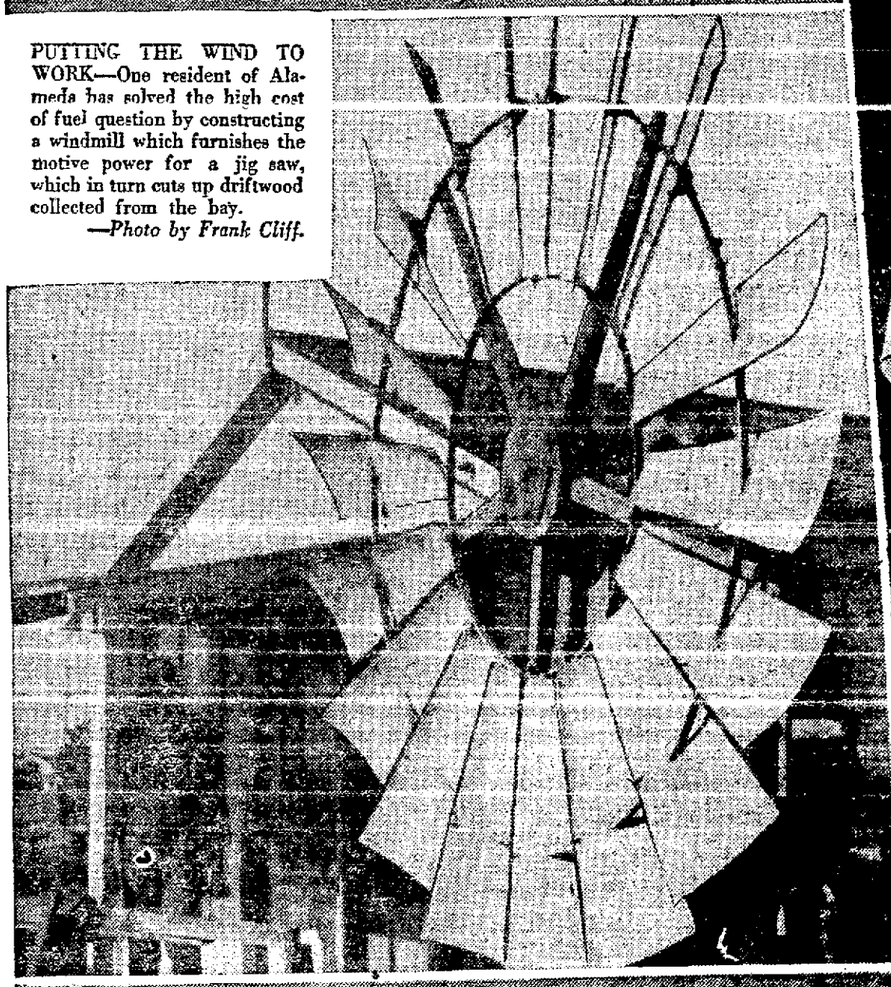

PUTTING THE WIND TO WORK—One resident of Alameda has solved the high cost of fuel question by constructing a windmill which furnishes the motive power for a jig saw, which in turn cuts up driftwood collected from the bay.
—*Photo by Frank Cliff.*

HOW TO SAVE DRESSMAKERS' BILLS—Just take a few yards of white suzanne crepe, drape it here and fold it there, then fasten it in place with a shoulder strap.
—*Keystone Photo.*

TAKE A PEEK AT PIKE'S PEAK—Here is a recent photograph of Pike's Peak with its spring mantle of snow, as seen above the gateway to the Garden of the Gods from a point midway between Colorado Springs and Manitou. Altitude 14,109 feet.
—*Photo by George L. Beam, Denver, Colo.*

SINGER WANTS A VOICE IN PARLIAMENT—Mme. Nellie Melba, famous operatic star who, it is reported, will run for Parliament at the next general election. —*Keystone Photo.*

FINANCIER'S FIANCEE—Miss Elizabeth Roellington of New York who is engaged to the richest man in France. The man to whom she is engaged is Henri Letellier, well known newspaper owner. —*Keystone Photo.*

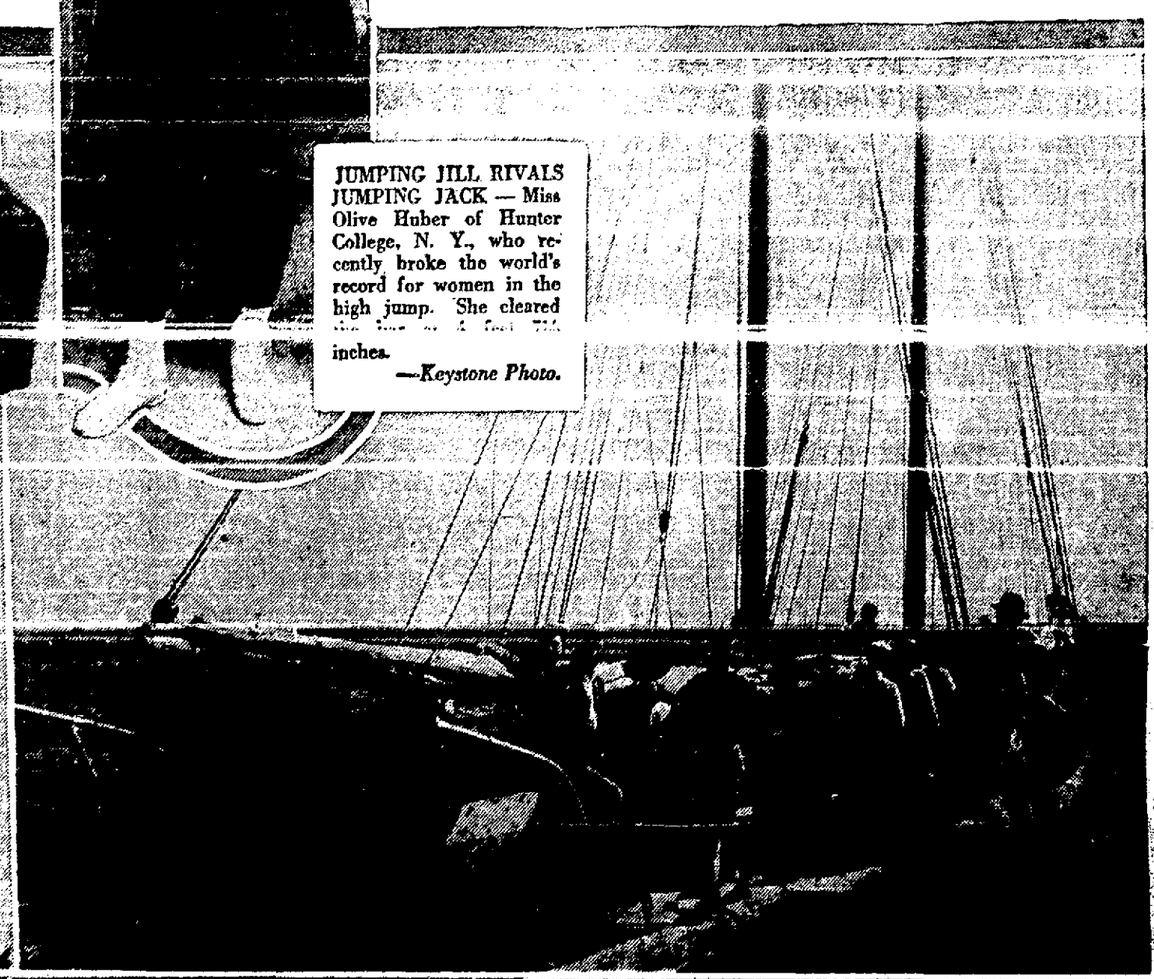

JUMPING JILL RIVALS JUMPING JACK — Miss Olive Huber of Hunter College, N. Y., who recently broke the world's record for women in the high jump. She cleared [illegible] inches.
—*Keystone Photo.*

NOT ALL SMOOTH SAILING IN MOVIE WORK—Here are some of the people who made "Where the Pavement Ends," produced by Rex Ingram for Metro from John Russell's story. Ingram and Miss Terry, his leading woman, are seen in the foreground.

OAKLAND TRIBUNE MAGAZINE PAGE

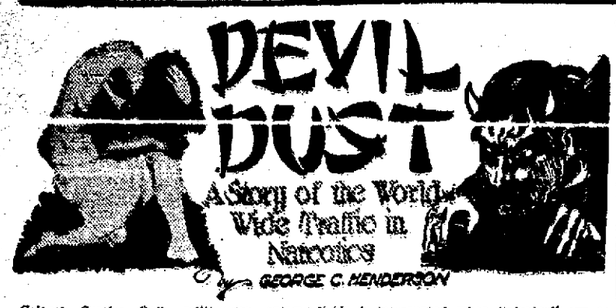

Colonel Curtiss Dall, millionaire opium importer, and Ho Fat Sen, master dope smuggler, are disturbed in their plans by the voice of Eleanor May Cullen, who has eavesdropped. Both plan to silence her.

Dall, shadowing Eleanor, learns that she is the "Black Angel," an anonymous philanthropist.

Eleanor awakens standing over the body of Gerald Patton, is suspected of murder, the police arrive and, through Dall's aid, she takes refuge on the yacht Typhoon.

She slides successfully from the police, suffering for want of Dr. Monroe's stimulant. Curt Dall provides her with the medicine.

Dall takes Eleanor away on the Typhoon, makes love to her and is repulsed, but is allowed to appeal to him for the "white pills," calling him to her in the night to relieve her suffering.

Ted Seaton, in San Francisco, discovers the conspiracy and flies to Mexico on a smuggling expedition to raise money to pursue Dall and rescue Eleanor. In Mexico he meets Stutterin' Sam, tool of Pete Towers, dope smuggler. On landing in the United States with a cargo of dope Ted is arrested, then is rescued and forced to return to Towers, as he is a fugitive from justice. He pretends to join Towers, discovers his dope traffic secrets and leaves for Hongkong with Sam on a mission for the smuggler.

Eleanor and Dall are married in Honolulu. He asks her to paint his portrait. A mysterious stowaway, Chub Bobbit, comes aboard. He is the same fat hobo Eleanor saw on Dall's estate. In order to prevent her from revealing his identity Bobbit shows Eleanor that Dall has made her a drug slave.

At Hongkong the fat man proposes that Eleanor flee, but she declines. A "mysterious" person calls at the yacht, seeking her. She thinks it is a detective.

Dall reveals to Eleanor that he is out to "corner opium." She is startled when Ted Seaton comes aboard and faints from relief when he leaves without finding her. Basil Wetherwaite makes love to her as she pumps him for information concerning the Chinese opium traffic.

Ted, disguised as a pirate, tries to fight his way aboard the Typhoon, seeking Eleanor, but is beaten off.

Eleanor faints from relief when Ted leaves the Typhoon without trying to reach her after he discovers she is aboard. When Dall loses her up an opium quinine tablet from her bodice on the floor.

Wetherwaite reveals secrets of Chinese opium traffic.

His tale of trip through China's poppy fields is interrupted when "pirates" try to board the Typhoon but are beaten off. Eleanor suspects the "pirate" is Ted Seaton. Dall falls in love with his wife.

Ho Fat and Dall discuss opium monopoly war scheme. They plan secret visit to Macao factory.

Eleanor visits a hop den in Macao and sees Stutterin' Sam.

Eleanor visits an opium factory. Ted Seaton blocks the return to the Typhoon but does not see her. Chub Bobbit undertakes to dispose of Ted.

Ted continues to seek Eleanor. Stutterin' Sam, in a hop den, drunk on opium, reveals that Towers framed his arrest at San Jacinto.

Sam tells of seeing a girl, whom Ted immediately suspects is Eleanor. The port authorities verify this and he takes up his post near the Typhoon anchorage to await her coming. A fat man tells him Eleanor wishes to see him and leads him away. They fight, both are arrested; the fat man bribes himself free. Ted goes toward Macao jail.

Stutterin' Sam bribes Ted's captors. Ted finds the Typhoon has sailed. Sam reveals that Ho Fat Sen has been buying opium. Ted reasons that Ho Fat is with Dall and that both are bound for Calcutta. He pursues.

Eleanor and Dall board the Typhoon without meeting Ted. Bobbit rung after battle, much battered. Eleanor works on Dall's portrait. Arriving in India, they go to Benares.

Eleanor and Chub visit Dr. Haupt to undertake her cure. At the hotel Eleanor sees Ted Seaton watching her husband.

Again they escape Ted and visit the poppy fields, where Wetherwaite reveals secrets of opium culture. Wetherwaite says to Mrs. Dall: "I admire you. If you ever need a friend, call on me."

Ted comes for Eleanor. She is forced to tell him that she is married. He persists. She confesses she is a hophead.

Eleanor and Ted both are hard hit by her confession. Ted finds Sam coked up, cleaning his guns. He finds an empty shell on the floor. Sam refuses to account for it. Ted boards the Typhoon, hides in Eleanor's cabin, overhears Dall say Ho Fat is missing, concludes Sam killed him, and confronts Eleanor after Dall leaves.

Eleanor again refuses Ted's pleas. She keeps Dall in the saloon to give Ted a chance to escape but Ted confronts the pair and engages in a battle of wits with the Colonel. Stutterin' Sam appears in the doorway.

(All rights reserved.)

CHAPTER 49.

Masked War.

Sam stalked into the room, shying at imaginary objects after the manner of a cocaine addict, artificially emboldened, stimulated until his eyes shone with an unnatural brilliance.

"Hello, Loot," he greeted, extended a dirty, freckled hand to Ted. "Got lonesome. Fu—fu—followed you."

Ted took Sam's hand and held on to it firmly. The gunman was pretending intoxication. He was full of cocaine, it was true, but he was fully cognizant of his actions and his eyes were not those of a drunken man. He had followed the aviator. Why?

Ted suddenly released Sam's clammy paw, with a feeling of repulsion. This fellow had killed a human being—Ho Fat Sen. A murderer is a noxious thing, like a slimy poisonous plant. Ted had become satiated with the sight of human sacrifices on the battlefields of France to the point where the mere thought of shedding man's blood sickened him. The picturesque gun fighter was merely an assassin in his eyes, and not a hero so acclaimed by a public, that makes martyrs of escaped bandits.

But it was the thought which followed, that caused the youth to step close to Stutterin' Sam and stare into his colorless eyes searchingly. Sam had killed Ho Fat Sen. Now perhaps his presence here presaged another murder. It was possible that he had discovered evidence implicating Dall. In that case he would not hesitate to kill the colonel. Yet he could discover no hidden purpose there as the gun fighter grinned into his stern visage.

"Who is this person?" demanded Curtiss Dall. "It seems to be our evening for the reception of uninvited guests."

"Permit me to introduce Sam Marlan," explained Seaton. "He is like myself, a globe trotter, incorrigible, irresponsible."

Ted's mind was working fast now. If Sam was playing a game he must find a way to block his scheme. He saw that Dall was glaring at Sam hostilely, his eyes taking in every detail of the fellow's face, bearing, expression, manner and attire.

Even as he looked at the colonel temptation came to young Seaton. Here was an easy way out of the whole mess. He need only keep silent and let matters take their course. Curt Dall would be eliminated. Eleanor would be freed. If Sam killed Colonel Dall, this unhappy, torturing puzzle would be [illegible]

But even as he thought of it Ted put the idea aside. It would be murder. He would be as guilty as Stutterin' Sam if he permitted such a tragedy. Curt Dall's blood would be forever on his soul. Although Dall deserved no better fate, Ted could not become his executioner. His silent acquiescence would amount to that.

"You will take midnight lunch with us, all of you," invited Dall, abruptly. "You, too, Morlan."

"I'm juz'uz gu—gu—good as an'body," muttered the gunman.

Dall approached Eleanor, who had removed her smock.

"This will be a stag affair," he said, significantly.

"It will not," negated the girl. "I will be there."

"But my dear!"

"I will not hear to it," insisted Eleanor May. "If anything is going to happen aboard this yacht, I want to be present."

"But nothing is going to happen."

"There is an atmosphere of hostility, Curt, that I cannot ignore," declared the girl, earnestly. "The presence of a woman may restrain [illegible]

"It is your imagination."

"Please do not argue with me, Curt," she requested. "I have made up my mind to lunch with your party."

[illegible] the table on the yacht Typhoon that night as the guests of Colonel Curtiss Dall.

An undertone of suspicion and mistrust prevailed. Dall covertly watched Ted Seaton and Stutterin' Sam. The friendliness was only a [illegible]

[illegible] would recognize in the tramp they had [illegible] If Seaton [illegible] the table [illegible] identical mission. Perhaps neither was aware of the other's purpose. Sam's attitude was puzzling. Seaton could not fathom it. If Sam suspected Dall, he would shoot him. If Dall uncovered Sam's purpose, he would be equally relentless. It was possible that Sam did not yet know that Dall was the opium monopolist who was taking the supply away from Towers.

"We had better go ashore," Seaton proposed. "We have some business to transact."

"I'll have all your belongings brought on board," protested Dall, hospitably.

"There's nu—nu—nothin' to go ashore for," asserted Stutterin' Sam. Evidently he preferred remaining on this palatial yacht, to travelling on nondescript steamers.

Seaton saw that Sam's mind was set on remaining aboard the Typhoon. He could never dissuade the mechanic unless he told him the truth, which would result in open battle and perhaps tragedy.

He decided to go ashore himself, however, and make a personal investigation, to learn if possible what had become of the Chinaman. He pretended to acquiesce in Dall's arrangement, however.

Chub Bobbit, who sat next to Eleanor May, revived the flagging conversation that followed the acceptance of Dall's invitation. Although he looked to the girl at his side for applause. If she failed to smile his fat face became downcast and he racked his brain for some sure fire laugh getter that would bring the sparkle into her eyes and the color to her pale cheeks.

Dall did not seem to mind it because the fat clown monopolized the conversation. Rather he was content to eat heartily, allowing his dark, penetrating eyes to flash now and then from one face to another. Ted noted that the Colonel's glance rested frequently on Stutterin' Sam. Just what Dall discovered by his scrutiny was not revealed in his expression.

Ted treated Eleanor coldly. He did not meet her gaze nor did he address any conversation to her.

After the meal he slipped down to the gangplank and casually approached the watchman there.

"I believe I'll go ashore for a bit," he said, addressing the Chinaman.

The Oriental blocked his path.

"No can do," he said. "Ship go plitty soon. You look-see, mebby."

He indicated a group of sailors at the foot of the gangway, evidently stationed there to prevent anyone from going ashore. Recalled toward the stateroom which Dall had assigned him. He was a prisoner. The Colonel had anticipated just such a move. The engines began to throb. Shouting in the Cantonese dialect told him that the Typhoon was getting under way.

Ted smiled grimly. The yacht was a furnace of smoldering hate which might burst into flame at any moment.

(Continued tomorrow.)

Picture of a Man Buying a Straw Hat — By Webster

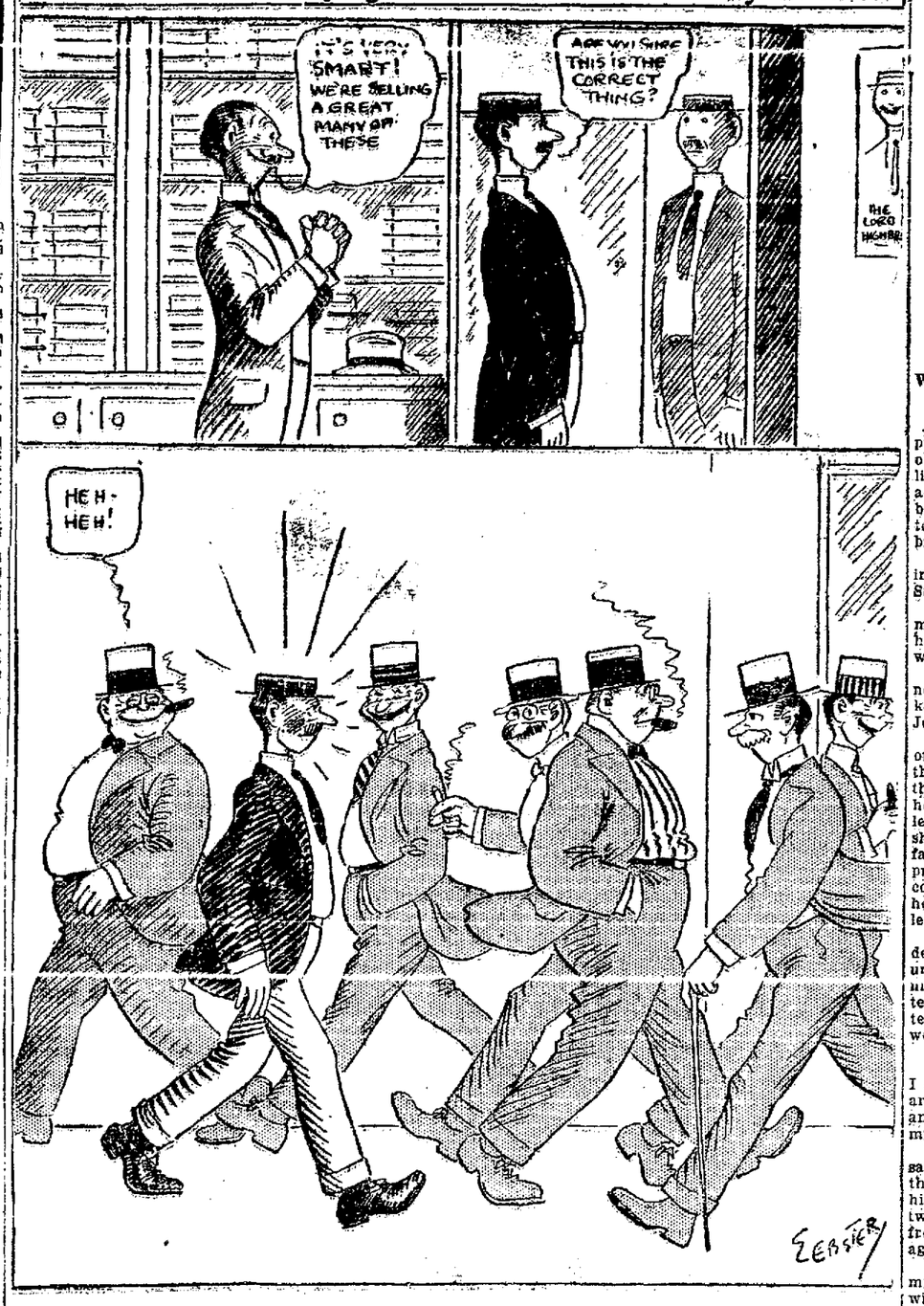

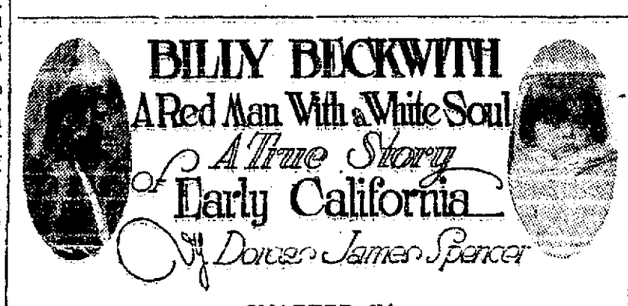

CHAPTER IX.

Poison and Pardon.

During these troubled years, Billy's reliable character and knowledge of the English language made him useful as an interpreter for the contending forces, and often a mediator between bands of Indians when inter-tribal difficulties occurred among them. Complications sometimes arose through their inability to understand each other.

Beyond every mountain range there had been another tribe, for each range is a barrier, and all unwritten speech, being limited to its own locality, soon becomes a dialect unknown elsewhere. The exigencies of a general warfare had mingled all the tribes, and the jargon of dialects was itself an element of confusion.

A project was once considered to take all the Indians of the county to the Round Valley reservation in Mendocino county. No race can be more tenacious of its own hills and dales than Indians, and all protested so vehemently that it was conceded to be imprudent. In the bitterness, partly resulting from this, there was bad blood between the Hupas and the Mad River Indians, in which Billy served as an arbitrator, his decision favoring the Hupas. In the disappointment and anger of the Mad River men, Billy knew that his life was in danger.

[illegible] Indian poison, a common method of revenge. Among his enemies was a man whose poison had been fatal to previous victims. His threats against Billy were well kown. He was believed to have an occult power to cast a spell at will, on any one, at any distance, and nothing less than a miracle could save the life of the victim. All the Indians believed implicitly in this power; Billy believed in it, but strangely entertained a belief in a conflicting and higher power. Conscious of the poison and certain of the poisoner's identity, he fell ill. His white friends sent for a white doctor. The doctor's skill was baffled, and his diagnosis failed to solve this mystery of nature. A native medicine man came, believing in himself, and perhaps stimulating Billy's hope; and the patient rapidly recovered. Billy believed he had been poisoned by this man, but also believed that he had been protected by the Supreme Being in whom he had learned to trust.

After his recovery, Billy placed himself again in peril by seeking his enemy, who having attempted his life, was now in honor bound by the unwritten law of his profession to take it, by some means, or lose the prestige of his mysterious powers. His anger and humiliation were somewhat appeased by Billy's fearless statement that the diabolic magic had overpowered him, in fact brought him near to death, yet here he was alive, and come to express forgiveness to his would-be murderer.

The victory was Billy's, and they became fast friends.

The tenacity with which Indians cling to their old superstitions, while devoutly accepting the truths of the white man's religion, has been the despair of missionaries. They simply cannot unbelieve, or let go their old belief, but seem to take superiority of the new causes the old to fade out of their lives, a very slow process.

FIGHT IN A MEXICAN HARBOR

While Elizabeth was queen, there arose a group of English sea captains who were little better than pirates. Chief of these were John Hawkins and Francis Drake.

Hawkins was the older of the two men. He was admiral of a fleet of six ships which had a serious adventure. Drake was captain of one ship. The fleet first sailed along the coast of Africa. Four hundred negroes were seized, to be sold as slaves.

By that time, the Spaniards in America had learned that the Indians made poor slaves. The red men usually either fought to gain freedom or died under the strain

English ships at anchor, in the century of Drake and Hawkins.

of steady work. It was different with the negroes. They did not have enough spirit to fight for freedom. They were able to work day in and day out, without losing hold on life.

So it was that the Spaniards liked to get black slaves. When Hawkins brought the negroes to the West Indies, he was able to sell 300 of them at good prices. There were still 100 left, and Hawkins thought he would try to sell them in Mexico.

The English fleet anchored in a harbor on the Mexican coast. Soon a large Spanish fleet came along and wanted to enter the harbor because there was a heavy storm raging in the gulf. The English might have kept them out, for the harbor entrance was very narrow.

"What shall I do?" wondered Hawkins. "There are 13 Spanish ships. If we let them in, they might sink our small fleet. On the other hand, if we keep them out they will all be sunk by the storm."

After hesitating awhile he let the other fleet into the harbor. If we can believe Hawkins' story the Spanish soon opened fire on the English. The latter fired back and there was a hot battle. Two Spanish ships were sunk, and one was set afire. The English lost four ships, and the other two fled from the harbor.

On one of the ships which got away was Hawkins; on the other was Drake. Neither man ever forgave the Spaniards for this deed. They used it as an excuse to fight Spanish ships whenever they saw a chance.

[illegible] Drake was quick of temper and he took to get revenge.

Household HINTS

A few drops of vinegar added to the water when boiling eggs that have thin or cracked shells will prevent the egg from scattering.

Moisten the stove polish with vinegar instead of water. It will produce a maximum amount of polish with a minimum amount of work.

Careful Folding, Less Mending.

Fold the garment so that the buttons are inside before running it through the wringer. It will save you a lot of mending.

The Electric Percolator.

When washing your electric percolator, never immerse it in water or you will ruin the heating element. Stand it on the drainboard and carefully wipe inside and out, leaving the spigot turned on so all the parts are drained out. Scald finally with boiling water.

New Ideas.

Limp face veils can be stiffened with gum arabic.

Too much baking powder will cause a cake to be coarse and dry in texture.

Suet which has been put into a dripping pan and placed in the oven to become thoroughly warm will keep for weeks.

When driving nails or screws into very hard wood rub them over with soap before attempting to force them and you will find they will go in easily without splitting the wood.

My Marriage Problems

Clotilde Garrison's New Phase Of

Revelations of a Wife

What Lillian Told Katie to Comfort and Quiet Her.

As Lillian, with her never-failing, prompt reaction to an emergency, obeyed my command to turn the light up high, and followed that action by shutting the door, I bent over my little maid's bed, and took the hands clutching her bruised throat in mine.

"I am here, Katie," I said soothingly, "and I won't leave you again. Stop crying now!"

She clutched at me pitifully and made an heroic effort to control her cries, then broke out into a wild, terrified wail:

"Oh dot Joe! Dot Joe! He know now dot I fool heem! He go und keel my Jeem, he go und keel my Jeem!"

Lillian and I exchanged a glance of sudden comprehension. This, then, was one of the threats which the mysterious "Joe," now in the hospital, had held over the hapless girl's head—that the husband she adored in her funny, hectoring fashion would be murdered did she prove treacherous to the line of conduct Joe had marked out for her. And Joe, misjudging her, had left her to face her problem alone.

Poor Katie! Hers had been, indeed, a hard fight and a great triumph. I felt my spirit bow in recognition of the victory over her own terror which the humble, unlettered but great-hearted girl had won.

"YOU NOT KNOW."

It was no time for half-measures. I stooped and gathered her in my arms as I would a frightened child, and held her close, her face against my shoulder, smothering her cries.

"Joe does not know anything," I said slowly, firmly. "He is still in the hospital, and no one has seen him. And we know that in a day or two he will be taken many miles from here. You will never see him again."

She twisted her face away from my shoulder and looked up at me with eyes in which there was nothing save wild despair.

"Oh, you not know!" she wailed. "You not know! Dot Anton tonight, dot devil who shoke me und try to keel you, he dot Joe's boss, everything he say, dot Joe he have to do! He can get into hospital, can get anyvere. He go straight back, tell Joe I feex a trick by dem, und no place on earth small enough for me und Jeem to hide. Dey find us anyveres."

There was such deep conviction in her tones that I could not help a terrified shiver. The two men certainly had been able to plant in her an abiding terror of their power. But I gave her no inkling of my feeling. Instead I stooped and looked her straight in the eyes.

"Katie, did I ever tell you a lie?" I asked.

"No! Oh, no!" she asseverated fervently.

"Then I expect you to believe me now," I answered slowly. "But Mrs. Underwood can tell you better than I can what happened tonight. Listen to her carefully."

IS KATIE RIGHT?

I had switched the responsibility to Lillian, partly because I felt that I could not stand the strain of rehearsing the escape of Smith, partly because I knew what a calming effect upon my little maid Lillian's authoritative manner would have.

"Joe knows nothing of what you did tonight," Lillian began impressively. "We do not think he ever will know. This is the reason we think so."

She paused, and Katie choking back her frightened sobs, pulled herself to an upright sitting posture in my arms, but she kept her eyes fixed upon Lillian's.

"The man, Anton, whom you fear so much, was captured by Mr. Drake tonight, and then frightened so that his only idea was to get as far away as possible. He was tied up in a room and left to himself so that he might get away, but still fear that some one was after him. Do you understand me?"

Katie's face had come alive with hope.

"Yes! Oh, yes! I understand," she said. "He get away."

"Yes, to a big car, which is now on its way to New York and is being followed, so tht he will be watched now for months, years if necessary. And your enemy Joe will also be watched. Even if Anton should ever see Joe again, and tell him about your splendid bravery tonight, there will be no trouble come of it for you. They will be powerless."

The hope in Katie's face warred with a shadowy but real terror.

"Maybe so, maybe so," she said tonelessly. "But dose two men like big poison snakes. Dey do no mischief—only yen dey dead."

And my heart contracted with a tiny premonitory warning that she had spoken but the truth.

(Continued Tomorrow).

Education

Women in Germany are now admitted to every profession to which a man is admitted.

[illegible] passed successfully the Red Cross life-saving corps' test.

Ann Pennington, former "Follies" star, recently insured her knees for a quarter million dollars.

[illegible] part in the harbor fight. He had already proven himself an able seaman and it was dangerous for the Spaniards to have his [illegible]

Today In California History

By Bruce & Miller

JUNE 2.

Rumblings of Revolution.

THE American settlers in Northern California have become filibusters. The Bear Flag Party is born. The progressive American element is goaded into action by the guitars and farandange and indolence of the natives, by heavy taxation, which gives nothing in return. The cry is raised for such American institutions as trial-by-jury, land laws, protection of property, discipline of the Indians, an elective government. They have had enough of the shiftless Mexican appointees. The Americans are contemptuous of the ox cart, of ploughs made from the forks of trees. This California is their promised land—THEIRS. They are here to stay. But Castro has issued a proclamation, threatening them with expulsion. So, this June 2, 1846, the subject of revolution is discussed at every hunter's camp; at every rancheria a political junta of neighbors is in session. Bearded men in greasy leather hunting shirts appeal with uncouth speech to American patriotism; urge the timid ones from love of life, of family, of liberty, ambition; make individual appeals to the motive most likely to carry with the timid one addressed—appeal to his known avarice, or his greed for land, or his more noble qualities, to rise and throw off the Mexican yoke.

Meanwhile U. S. consuls Larkin and Stearns in San Francisco and Los Angeles keep cool heads and try to keep the Americans quiet. Everything will come out alright. Larkin writes to Washington, to the Secretary of State, "In a few years California will come under the U. S. flag on her own accord." The Californians have no love for Mexican misrule, and as for those who favor the British flag, they are but a misguided minority. So, keep quiet, and all will be well. But the Americans are out of their stock of patience. Then come news that Fremont has turned back from his march of exploration to Oregon. It is the lighted match in the keg of gunpowder. The timid are heartened. Grim, bearded, rough men, with rifles across their saddles, are riding the trails to Fremont's camp.

(Continued Monday)

FOREIGN NEWS and VIEWS

Among the palaces of the ex-kaiser in Germany, the one in Berlin has been transformed into an art and industrial museum.

* * *

Canadian air pilots flew 294,449 miles, carrying 9153 passengers, and handled 77,850 pounds of freight during the year 1922.

* * *

According to figures just issued in Paris, the profits of the gambling tables at Monte Carlo for the 1922-23 season amounted to 13,288,000 francs. The amount represents an increase of 608,000 francs over the previous season.

One of the largest meteors ever seen in Russia fell recently at a point near the village of Karnovsky, 50 miles from Tsaritzin. It penetrated the earth to a depth of about 15 feet, making a hole considerably more than a yard in diameter.

* * *

The peppermint plant, which is distilled alcohol-dementhe, is harvested in England only three weeks in a year. Besides being used for liquors, peppermint oil is sold in large quantities for flavoring tooth-pastes and lozenges, and to confectioners for sweets.

ALONG MAIN STREET

To stay good is one way to escape gossip.

* * *

Divorce is not always a desire for freedom.

* * *

Some homes have their knockers on the inside.

* * *

A pensive girl sometimes makes an expensive wife.

* * *

Fame is a bubble, but it takes a lot of pulling to get it started.

* * *

Every woman likes to be teased, and every man likes to be coaxed.

* * *

This is the time of year that everybody begins resting up for a vacation.

* * *

A person's faith is not measured by his appreciation of the faults of others.

You can never buy experience on credit.

* * *

More men are willing to lend an ear than a hand.

* * *

Fortunate is the man who has a fat purse to lean on.

* * *

Sometimes the truthful man really catches the most fish.

A little moonlight now and then often marries the best of men.

* * *

Time heals our scars, but our wrinkles are quite another matter.

* * *

It's a good rule not to let your left leg know that your right leg is being pulled.

* * *

A lot of things could be accomplished if some people could put their words to work.

Sewing CLARICE PATTERNS

Decidedly New

(No. 1767)

is this long-waisted dress of voile, crepe de Chine, georgette or chiffon. You can obtain patterns in sizes 34, 36, 38, 40, 42, 44 and 46 inches bust measure. For the dress in size 36, 4⅛ yards of 36-inch material is necessary. Price 15c, in stamps or coin.

How to Obtain Clarice Patterns

Write your name and address plainly, including city, giving the number and size of such patterns as you want. Inclose 15 cents in stamps or coin (wrap coin carefully) for each number, and address your order to Clarice Pattern Bureau, Oakland TRIBUNE, Oakland, Calif. As these are ordered specially from Chicago, a few days should be allowed for delivery.

CUT OUT ALONG THESE LINES

CLARICE PATTERN BUREAU
OAKLAND TRIBUNE, Oakland, Calif.

Inclosed find $.....for which please send patterns as listed

	Pattern Number	Size Wanted
Name		
Street	.....	.....
City	.....	.....
State.....	.....	.....

(Print or Write Plainly)

GERALDINE FASHIONS THE HOME

The Adventures of Raggedy Ann and Raggedy Andy

by Johnny Gruelle

Copyright by JOHNNY GRUELLE. All Rights Reserved.

THE RAGGEDYS HAD YARN WHISKERS AND THEY LOOKED VERY FUNNY.

WHEN Raggedy Andy suggested that they take the magician to Betsy Bonnet String, he knew that Betsy Bonnet String was entirely different from the mean, selfish Witch they had just seen. "Betsy Bonnet String will help us!" Raggedy Andy said.

"Indeed!" She will!! Raggedy Ann agreed. "For she is as unselfish as this old Witch is selfish!"

"Don't you say that I am selfish!" the old Witch howled at Raggedy Ann out of the window. "I'll make all of you have real long whiskers! That's what I shall do!"

"Then you will be meaner than ever," Grinny Bear said. "And if Raggedy Ann will let me, I will come right in your house and bite you harder than hard!"

"Oh, you would, would you?" the Witch howled when she heard what Grinny Bear said. "Just for that I shall grow whiskers on all of you. So there!"

And before they had gone twenty feet Grinny Bear and the Snoopwiggy and the Wiggysnoop and the Raggedys had whiskers on their chins.

The Raggedys had yarn whiskers and they looked very funny.

"Whee!" Raggedy Ann cried. "Look at my whiskers! Just what I have wanted all my life!"

And the Snoopwiggy and the Wiggysnoop and Grinny Bear and Raggedy Andy all cried real loud, "Whee! Look at our fine, nice whiskers, that was just what we wanted all the time!" and they winked at one another.

Now when the mean old Witch heard them shouting as if they were greatly pleased at having the whiskers on their chins, this made her very angry, for she did not wish to please anyone if she could help it.

"Dear me! How careless of me! I should have known that they came here especially to get whiskers like old Mister Hokus! Now I shall have to take the whiskers away from them again!"

And before the Raggedys and their friends had gone very far, they felt the whiskers disappear from their chins and they looked at one another and winked.

Then the Snoopwiggy whispered to the rest and said, "Maybe if Mister Hokus cries 'We! I've got the best whiskers in the world!' and pretends to be glad because we haven't any whiskers, the old Witch will take his whiskers away from him!"

So they all walked back to the Witch's tumbled down house and Mister Hokus kicked up his heels and cried, "Whee! I've got the best and the longest whiskers in the world! If my whiskers were only two feet long I would be unhappy."

"Ha! What is this I hear?" the old Witch whispered to herself. "I must have made a dreadful mistake. I shall make his whiskers only two feet long so that he will be unhappy!" And she did this in just a few moments.

"Oh, dear!" old Mister Hokus cried. "Now I shall be unhappy for my whiskers are only two feet long!" And for fear the old Witch would catch on to the way our friends had fooled her, they hurried away through the woods howling loudly as if very unhappy. "But as soon as they were out of the Witch's sight, they all caught hold of hands and danced joyously.

(Copyright, 1923)

Uncle Wiggily Stories

by Howard R. Garis

Stop!" howled the Blue Nosed Baboon.

UNCLE WIGGILY AND THE PEPPER.

There was a chug-chugging puff-puffing sound outside the hollow stump bungalow one day and Mrs. Twistytail, the lady pig, who was calling on Nurse Jane Fuzzy Wuzzy, leaped from her chair in fright.

"My goodness, Nurse Jane, what's that noise?" grunted the lady pig.

"It is Uncle Wiggily starting out in his automobile," answered the muskrat lady housekeeper. "It makes quite a noise since he had new tires put on with a lot of air in them. And that reminds me—I must ask him to bring me some pepper from the store."

"Pepper—in this hot weather?" exclaimed Mrs. Twistytail, for, being rather a fat pig, she felt the heat more than did Nurse Jane Fuzzy Wuzzy.

"I am going to make a little pickled cabbage," explained Nurse Jane, "and that's why I want Uncle Wiggily to bring me some pepper. Excuse me a moment, Mrs. Twistytail."

Miss Fuzzy Wuzzy went out in the yard where Uncle Wiggily was leaning over looking at one of the big, round tires on his auto.

"What's the matter, did you get a puncture?" asked Nurse Jane.

"No, but I think one of my tires has too much air in, so I am letting a bit of the wind out," the bunny rabbit answered. With that he unscrewed the cover from the little hole where the air is put in auto tires and out rushed a lot of wind with a hissing sound, just as when you let the air out of you toy balloon.

"Now I'm all right and I'll go adventuring," sang Uncle Wiggily with a delightful little twinkle of his pink nose.

"Please bring me some pepper from the store," begged Nurse Jane, and Mr. Longears said he would do that little thing for her.

Then the muskrat lady went back in the bungalow to entertain Mrs. Twistytail, and Uncle Wiggily rode along in his automobile to get Nurse Jane's pepper and, at the same time, have an adventure if he could find one.

The old rabbit gentleman reached the pepper and salt store without anything having happened. He bought the pepper and, getting back in his auto once more, off he started.

"Ah, there ought to be an adventure here," thought Uncle Wiggily to himself, as he drove through a deep, dark, dismal wood. And, all of a sudden, he felt a sort of jiggle and shaking up behind him, as though something had dropped from a tree into his car.

Looking back he saw that just this had happened. Out of a tree the Blue Nosed Baboon had dropped down into the bunny's auto and was walking forward to nibble the rabbit's ears.

"Oh, my!" exclaimed Uncle Wiggily, and he was so excited that he turned on more gasoline and the auto went very fast.

"Here! What's the idea? You are bouncing me around too much!" howled the Blue Nosed Baboon. "Stop! Go more slowly or I can't get a good nibble of your ears. What makes you jiggle me so?"

Then Uncle Wiggily thought of a trick to play with the pepper to drive the bad Baboon away.

"I think the reason you jounce and bounce around so is because I have too much air in my tires," said Mr. Longears. "They are too hard and blown up too much. If you want to ride easier you might let out some of the air.

"I'll do that," said the Baboon, "and then I'll nibble your ears. How do you let air out of the tires?"

"Take off the little cap from the valve stem and press down on a little pin you'll see," said Uncle Wiggily. And, while the Baboon was climbing down out of the auto, which had come to a stop, Uncle Wiggily quickly [illegible]

the wheel. The Baboon leaned down and stooped over to let some air out of the tire.

"Siss!" went the air like a steam radiator on a cold day, and into the face of the bad Baboon was blown the smarting pepper. In his eyes, nose and mouth the pepper was blown, but Uncle Wiggily didn't get any of it.

"Oh, wow! Oh, Suzannah! Oh, kerchoo! Ker-snitzium," sneezed the Baboon, and his eyes were so filled with pepper tears that he couldn't see and Uncle Wiggily drove safely to his bungalow. So his ears weren't nibbled that day. And if the telephone bell doesn't ring in the night and awaken the baby mouse asleep in the doll's slipper I'll tell you next about Uncle Wiggily and the wold rose.

(Copyright, 1923.)

Little Benny's Note Book

by Lee Pape

My black and wite dog Yardo aint allowed to come in the house, being wy pop named him Yardo after the yard, and last nite I woke up and herd him sying out there, thinking, G, the poor fello, he must be lonely down there all by himself.

And I called out the window, Go to sleep, Yardo, you're all rite.

Only he dident think so, keeping on crying as if he was sad as enything, me thinking, G, I'm going down and bring him up, wats a use being so crool?

And I went down stairs in my pidjammers and opened the yard door and carried Yardo up stairs and put him in my bed with me, the ony trubble being that he wunted to play rite away, and him being sutch barky player, me saying, Shh, hay, Yardo, shh, do you wunt pop to come up heer and give me the dickins and put you out agen, hay, shh, will you? Shh.

Wich he dident, keeping on jumping stround on the bed and barking as if he knew better than I did, me thinking, G, this is fearse, I better make some kind of a noise so pop wont heer him barking.

Wich I started to do, going, Herray, herray, herray. Making Yardo think I was incouraging him, and going Hurray to drowend out the sound, and after a wile pritty soon I herd pop coming up stairs, and I quick grabbed Yardo and stuck him under the covers and he kepp quiet on account of hearing pop too, and pop came in my room in his pidjammers, saying, wats the matter, are you going crazy?

Me? No sir, why? I sed. Was I making a no! I sed, and pop [illegible] You were raising pandymonian up heer. Wat were you dreeming about?

I must of bin, I sed. Wich jest then pop lit the lite and saw a big bump under the covers not incloodding me, saying O, you dont say so. And he quick pulled down the covers and Yardo jumped off the bed and ran down stairs like a guilty conscients and pop gave me 3 fearse cracks some place with his hand and went down stairs himself. Proving some dogs dont know wen theyre lucky.

Speed the Process.

Soiled dishes that have contained eggs should be washed first in cold water before putting them into the dishpan. The egg stains will wash away faster.

Post-Scripts

by Scoggins the Mailman

Mother and Daughter

The girl—
Using a soft wooden buffer—
Pushed back the skin from her fingernails—
And filed the edges with a rasping noise—
The mother—
With a troubled face—sewed nervously—
The rasping caused her to look up—
"Carrie—will you be out late tonight?"—
No answer—
"Carrie—"
The girl's lips tightened —
"Why don't you answer me, dear?"—
"Oh, mother—you give me the jimmies'—'
"You were out very late last night, dear"—
"Late? Anything is late after 9 o'clock"—
"No, dear—but midnight is late enough"—
"Midnight—mother, you're so old-fashioned"—
"And that new girl that you go with"—
"Well—?"—
"I don't like her—she's too brazen"—
"She's perfectly all right, mother"—
"You say she is a divorced woman?"—
"Yes"—
"And has elegant apartments?"—
"Yes"—
"And don't have a thing to do?"—
"Nothing but sleep late and have a good time"—
"That looks bad—Carrie"—
"Oh, mother—you're so suspicious"—
"Will Mr. Mason accompany you?"—
"Certainly—Curly is keen for a hot time"—
"I don't like the way he looks at you"—
"His eyes blaze—he follows your every motion"—
"He likes me—"—
"Has he ever told you so?"—
"Lots of times"—
"Has he ever spoken about marrying you?"—
"How silly"—
"You have gone with him for a long time"—
"Well, he's a good spender"—
"But Carrie, didn't I hear him call you dear?"—
"Maybe, if you were listening"—
"Does he ever kiss you?"—
"Why certainly—what of it?"—
"Nothing like that when I was a girl"—
"You must have had snoring contests"—
"We had much safer pleasures"
"A fellow won't go with a slow girl—mother"—
"I'm lonesome, Carrie—stay home with me"—
"Who, me? Not a chance"—
"It's just two years since your father died"—
"Don't pull the sob stuff—mother"—
"He always said you'd make a fine woman"—
"He never found fault with me all the time"—
"He worried—at the last"—
"I'm old enough to know what's what"—
"You still seem a baby to me—Carrie"—
"Mother—you're the baby—listen there's the bell"—
"Be careful—Carrie"—
"Oh, mother—ain't you funny."

The Story of Jackie Coogan As Told By His Mother

Jackie Reads But—

Jackie's education was a subject of the greatest care from both his daddy and me. Brought up as we both had been, on the stage we knew much criticism is launched at the parents of the stage child from societies for prevention of cruelty as well as from individuals who do not always realize how carefully such children are protected. Once I received a letter from an unknown correspondent.

"You ought," it said, "to be ashamed to exploit your child so dreadfully. You are robbing him of his precious innocence and letting him grow up with the thought of money uppermost, and no idea of education and the refinements of life."

I was indignant, but tried to see the matter from my correspondent's viewpoint. I believe the public exaggerate the hardship of screen-acting to a child. Directors, producers, everybody connected with the studios, make it a point to protect the children who work there, and to keep them normal and unspoiled.

lunch time—one o'clock or so. Many people have the impression that a child goes through endless rehearsals before the final scene is taken. Occasionally this is so, but often only from one to three "takes" are needed. I have never known a stage child to be over-taxed in this respect.

Jackie was not rehearsed at all for his first part with Charlie Chaplin, but went through it as naturally as any child would walk across the room and pick up a toy. He loved every hour of his work.

His afternoons are devoted first to his lessons with his tutor, then to play. He goes to bed at seven—and getting him there is a story in itself! He is just like any other kiddie of his age in wanting to stay up later than he should. But he is never indulged in late hours.

Reading came readily to Jackie. He has been able to read since he was six and a half. Which reminds me of a funny incident connected with his love of reading and of learning new and elaborate words.

From the beginning of Jackie's work we watched hawk-like for the first sign of his eyes being hurt by the "Cooper-Hewitts"—the great bright lights under which indoor scenes are taken. During the filming of one of his recent pictures, "Daddy," he admitted that the Coopers hurt his eyes. "He goes to the oculist this afternoon," said his father And to the oculist he went.

The specialist confronted Jackie with a battery of test-things—lights, frames, charts and those well-known placards containing letters in various combinations of size and thickness: T V R G S Z, Etc., Etc.

"Now, sonny," said the doctor, "read the top line for me." To my chagrin, Jackie made no answer. I reminded him that he could read letters perfectly well, remembering how proficient he was in his lessons. Still no answer.

I began to be really frightened. Perhaps he could not see them, big as they were. "Why, my little man," exclaimed the oculist, "you don't mean to tell me you can't even read those large letters, T V R G S Z, on the top line."

"Sure, I can read them," said Jackie, "but I can't pronounce it!"

(To be Continued)

Cry of Geraldine's Shoulder

Trademark Registered

Listen, World

I HAD such enlarged visions of happiness when I was 18. Happiness was to arrive in Mammoth, Gilded Hunks, nothing less. Daily life was a tedious process to be gotten through until happiness arrived—common people were stupid bores whom I must endure somehow—ordinary careers were drab tragedies which I was going to manage to elude. Others might fall victims to such dreariness because they lacked imagination or daring or talent or sufficient desire. But Fate, quailing before my imperious demand, was going to give me what I desired. I—I was going to achieve happiness and accept no substitute.

So I thought at eighteen.
So I thought at twenty.
So I thought at twenty-two.
Then Life, aided by my friends, relatives, business associates and humanity in general, began to dull my certainty. They dulled it a lot. In fact they took the edge off it completely. And nobody seemed to care. Nobody but Me, Myself & Co. I cared a lot. I hated Life. I hated all these crude, stolid souls with whom my lot had been cast and who seemed in some way, to be cheating me out of my Happiness. I knew just how a pearl cast before swine felt. I was the pearl.

The swine didn't seem to mind, however. And they kept right on not minding. So after a while Me, Myself & Co., began to change our mind about Happiness. I looked about and chewed my nail and thought. I saw that Happiness didn't arrive for anyone in Mammoth, Gilded Hunks. Not even for those who were obviously nearly as smart and deserving as I. Moreover, there seemed to be no special, de luxe rules for the arrival of Happiness. It just happened—in the commonest ways to the commonest people. Through ordinary contracts, simple events, small achievements I had not thought worth while. Wealth made no difference—you only thought it was going to make a difference. Rich people were happy or sad over the same things that made poor people happy or sad. And great thrills brought hardly any enduring happiness. . . . So I learned. In the path where before I had found boredom and monotony, I now found Happiness. By the humdrum program which had erstwhile seemed so stupid, I achieved content. And then, amazingly, no one seemed stupid any more. We were all pearls!

(Copyright, 1923)

"An American" agrees with Wanderer, and goes him one better. He [illegible] not only all women but all workers of foreign birth as well.

"Dear Jerry:

"I am rather surprised at your evident lack of understanding or willful misinterpretation of my letter, published April 29.

"I am not attacking a certain sort of irresponsible working girl, but the average. Wanderer has the right idea, which is the unreliability of the American woman of 1923, who stops at nothing short of murder (and there are a great many of them lately) for any purpose, no matter how impracticable the project may be, and for any reason or excuse that she thinks she can get away with. Please remember, nobody knows this better than the person who has to come in contact with them each and every day. They are unscrupulous in their methods, and will take advantage of any man at every time through their sex.

"As to a warped mentality—let me state right here, that there is no worse a warped mentality than the one who upholds the open shop, slams the unions, the spirit of '76 and declares that 'All Americans are of foreign ancestry, if not actually of foreign birth.' According to your peculiar ideas, Americans do not exist. It seems America is only a name for a peculiar sort of stopping place for foreigners. They should be permitted to hang their flag above our own, dictate labor prices, change our moral views to that of their standpoint and in general make a sort of shambles of this country.

"And you have the supreme nerve to say that this country was founded for that purpose. Where, may I ask, did you study the early history of this country? Surely not in our legitimate public schools (which certain types of foreigners berate), for they do not teach history of that kind. They don't teach the youth to laugh at Lincoln that Washington was born in the county of Cork or any other such rot, and this should be covered up by the word tolerance, should it? And I and a great percentage of the American public are mentally warned, are we, because we do not intend to allow them to create conditions such as that which caused bolshevism in Russia? Are we going to turn our back to it? Not on your tin-type we won't.

"As to any idea that the only place for women is in the home, I do not entertain any such idea, neither do I look upon woman as a breed animal, but the bums, sheiks, Rudolfo Vaselino and that type invariably do. And they don't make any pretense of thinking otherwise.

"I believe every woman has a right to do what she pleases, provided she does it with a perfectly honest and good purpose. But I do not intend to uphold any woman who uses a coward's methods of insinuating herself into any position to which she is not entitled. Nor will I waste any words on a woman [illegible] who is not her husband.

"There is no law in this country which forces women to marry men who are incapable of supporting them. Men who wear silk shirts to the office can't support them. It takes all their available cash to support themselves. This old tale of supporting a crippled father and a younger sister on $90 a month and wear expensive furs; any fool knows that.

"Women's so-called successful competition with the male in the business world is due to the invention of machines, which simplifies their work, and does away with most of the arduous labor with which men had to put up and does away with the complication of detail and the necessary understanding and ingenuity which were required of the male worker before the advent of the various mechanical inventions. And it also reduced the number of male workers required and permitted the hiring of female labor.

"The majority of ex-service men are not broad-minded in the sense with which you use the word. They have seen enough of usury, graft, greed, war and so forth, and those that returned have a keener insight into the labor situation in this country than you seem to give them credit for. We do not mind fair competition, but we do mind competition brought about by special legislation which does not [illegible] both male and female, which gives a legal basis for offering the female lower wages than the male, thereby through this special legislation virtually forcing the male out of certain lines of employment and leaving him with the uncertain future of an unskilled labor in a line for which he is thoroughly unsuited and in which he can not compete, and that hits the ex-service man right where he lives. What was the purpose of maintaining a land army of girls at Lodi, Cal., for one year after the soldiers had returned? Because these girls, under the head of a shrewd old woman, had contracted to give their labor as plow girls, etc., at a lower price than that which a male could be hired for and gave 25 per cent of their wages to this woman. Some scheme. I wish I had the opportunity to find such simps as that to work for me—I would be another 'war-made millionaire.'

"Where the ex-soldiers were concerned, women acted like rats deserting a sinking ship. Where the women are of today, ex-service men are treated shamefully, especially those wounded during service. To mention your service in the presence of a woman or the working girl is like throwing dynamite in the fire. To mention it to an employer, not himself an ex-service man, is like hanging yourself as far as your connection with the firm is concerned. And to mention the bonus seems to be beyond the endurance of the common slacker, the emaciated commercial parasite (ordinary working woman) and the foreign money kings that rule Wall street.

"It is peculiar that the women have withdrawn their services in foreign countries when their services were no longer imperative to commerce, isn't it? And the women of this country bring themselves to the low position of calling the mothers of ex-service men of this country vile names because the men of this country are dissatisfied with the conditions brought about by the advent of women and their cheap labor schemes into a country already flooded by cheap labor, whose living conditions are below the level of American standards and are gradually forcing them into obscurity.

"What are you thinking of? Yourselves, not your country. You are using prostitution of American principles as the stepping stones for your personal ambitions and gains, and casting before world commerce such a shambles of commercial disintegration as the world has never seen before.

"Your tolerance will show itself and manifest your toleration of the 'inferior' sex when you print my defense of principles previously published.

"AN AMERICAN, NOT WANDERER."

Well, brother, I've found one point on which I can agree with you. You condemn the practice of paying women lower wages than men for the same work. So do I—most emphatically. It is rank injustice and has yielded bitter fruit. I assure you the ladies were never in favor of it, and it may please you to know that such distinction is being rapidly done away with by law. However, I'm afraid you're not going to be exactly contented even then. Under a system of equal [illegible] The perverse creatures persist in working even harder and more jobs. Rude of 'em, isn't it?

Is it that I am too optimistic? I sometimes wonder when I read a letter like the following: "If a boy goes wrong and then tries to go straight, it is all O. K.; but let a girl do wrong and then try to go straight, no one wants to help her, but push her farther on."

Is that true, gang? I want to know. So many poor little kiddies have sent me the same pitiful wail, that I'm beginning to doubt my theory that most of us are willing to lend a helping hand. The thing that counts is the PRESENT, the way a man or woman is living NOW, not a clip in the past. A mis-step carries with it its own punishment in the heart of the human who couldn't resist temptation. It seems to me that we're the criminals if we SNOOP INTO ANOTHER'S AFFAIRS AND INFLICT WHAT WE CONSIDER RIGHTEOUS PUNISHMENT. The erring one may have been weak, but the self-righteous censor is probably self-righteous simply because temptation took its allurings self many leagues away when the MORALIST approached.

"Dear Geraldine:

"Seeing Lone Hander's letter would like to say I too have fallen by the way, having no one to guide me. And, Jerry, let me say it is much harder for a girl than a boy. Why? Because if a boy does wrong and then tries to go straight, it is all O. K., but let a girl do wrong and then try to go straight, no one wants to help her; but push her farther on. I know, Jerry, because after losing both mother and father at the age of 17, I had to quit school and go to work at whatever I could find. And a girl at the ages of 16 and 17 are the wildest. I know they were mine, and it was where I needed my mother the most. I was easily led, and I got in wrong company, so here I am, trying my best to forget, but once in a while it is thrown back at me.

"Jerry, just a question. Is it best to tell a man to whom you are engaged about your past? And also, is it all O. K. for a girl of 19 to marry? I thank you, Jerry. Hope you help me.

"LONE HANDER NO. 2."

A long time ago we argued together, the gang and I, whether a girl should tell of her past. The case on trial was Ruth's. I have always thought that misdeeds were paid for by the doer and that no one had a right to pass his or her own troubles to another.

You've been "wild," haven't you, little girl, and you've been ashamed and sorry and heartachey over the whole thing, haven't you?

Have you the right to pass these heartaches on to the boy who loves you?

You can and probably will forgive his past. I don't imagine it's stainless, but it's the ingrained "double standard" principle that helps you do this. The same principle will cause doubt in a man's heart, distrust and dislike. You've paid—why should two now have to suffer?

There are many who won't agree with me—I wouldn't agree with myself, maybe, if complete fairness existed between the sexes. But it doesn't. Where the woman is probably more generous in her viewpoint towards a PROSPECTIVE husband, she makes up for it in suspecting his stenographer when he's reached the husband stage.

As it is, you've paid. Why should another be forced to suffer?

Geraldine

The Wires of Wealth

TODAY'S SHORT STORY, BY Earl Sunderlin

MILLICENT CRAWFORD, bride of a half year, poked at her eyes with a dab of a handkerchief and refused to be consoled. A perplexed husband sought the reason for her grief.

"What's the matter, don't you like the house"

"It's boo-hoo youtiful!"

"Is it the maid?"

"No."

"Millicent, have I done anything I shouldn't?"

'No, Joe, you're a dear. It's Millvale that's what. This perfectly beautiful town is the snobbiest place I ever saw. A person has to be rich to be recognized, and we—we are no more than well off." More dabs with the tiny handkerchief. Joe frowned heavily and paced the room.

"Guess you're right. Lot of old-timers who count friends by years and bank balances. Lot of good their money does, too, for not a one lives any better than we do. We could move in their circle and follow their lead and not spend any more than we do now. It's having the dough that counts in Millvale, not spending it."

"And another thing," sobbed Millicent, "I don't like the horrid party-line telephone."

"It's all we can get, all anyone can get. Isn't the great Mrs. Wyant Breeze on our line? What more could you ask?"

"That's just the trouble. Mrs. Breeze listens in every time I telephone, or any time you or anyone else calls the house. You know, there is a little click which lets her know, and it's all she needs. Think of a woman who thinks she is a social leader listening in on one's telephone!"

Joe continued to frown and walk back and forth.

"Never mind, girl, I am figuring a way out. Just keep your head about you and don't be surprised. Within a month if you don't see Mrs. Breeze calling on you, I'll—well, I'll move out of the city and we can try it somewhere else."

Millicent looked up alarmed. "Don't do anything foolish."

Next day, when Joe called up Millicent, as usual, he had startling news to divulge. He saved the item until he heard a telltale click on the wire and noted his wife's replies sounded faint.

"You know that ranch out west, the one you wanted me to sell for $70,000 last year?"

"Yes," came the doubtful response.

"Well, I got $90,000 for it today, so we'll celebrate with a dinner downtown."

Next day Joe had news of a prospective investment.

"I'll take the $90,000 and put with it the block of automobile stock," he said. "I have a very good opportunity to make money in the manufacturing line. Corwyn put me wise by wire." And Corwyn, in New York, was a name to be conjured with. Millicent gasped, but was game.

"Wasn't that nice of him! You know he promised, at our wedding, he'd be ready with a tip whenever we had any large sum of cash available."

Joe came home that night in a new suit. Needed one, anyhow, he said, and it was well to overlook no cards.

"I have traded in the old car for a new one," he announced, "and I looked right over the head of young Cottonwood Boone. Didn't give him a chance to be condescending. I give Mrs. Breeze three days now to make her call. After that it will be easy."

Mrs. Breeze did not call next day, but she nodded pleasantly to Millicent. Indeed, many of the women who had been distant gave the young bride a smile during those forenoon hours when all of Millvale does its shopping. It was as if the news had been spread.

"I have meant to call for so long," purred Mrs. Breeze in Millicent's parlor, "but you know how it is. We in Millvale, I often think, are prone to procrastinate, to live in the slow and serene atmosphere of the place. My dear, I wish to ask you, as a real favor, to pour for me next Thursday."

Millicent reflected a moment.

"Certainly, I have no other plans for that afternoon."

On Thursday afternoon Millicent poured tea at the Women's Club and knew she was at last one of the elect. She listened to a discussion of civic betterment and a spirited denunciation of a telephone system which forced party lines in the suburban village. Those opinions, which were voiced unanimously, condemned the party line.

"I suppose," she said to Joe, "ours has outlived its usefulness, now it has builded us a reputation for wealth and affairs, but, you know, I kind of like that party line."

(Copyright, 1923.)

Brain Tests

by Sam Loyd

4 Minutes to Answer This.

Guess this charade:
You first write four to equal one,
Take one away and still have one;
What may be spared may not be theft,
So fifty take; and naught is left.
Answer Monday.

Answer to Yesterday's.

WORSHIP minus SHIP plus MAIL minus AIL leaves WORM.

My Favorite Stories

by Irvin S. Cobb

One Right Behind Another

Some years ago the editor of a popular publication had an inspiration. He made up a list of men and women distinguished in art, religion, literature, commerce, politics and other lines, and to each he sent a telegram containing this question: "If you had but forty-eight hours more to live, how would you spend them?" his purpose being to embody the replies in a symposium in a subsequent issue of his periodical.

Among those who received copies of the inquiry was a writer. He thought the proposition over for a spell, and then by wire, collect, sent back this answer: "One at a time!"

(Copyright, 1923)

About Women

Rome is known as the "City of Seven Hills."

Spain's population now exceeds 21,000,000 inhabitants.

France is building approximately 2200 airplanes this year.

Eighty per cent of the inhabitants of Mexico are illiterate.

The Grand Duchy of Luxemburg is increasing its army to 500 men.

No less than $10,000 is spent by King Alphonso of Spain for his clothes each year.

Three-fourths of the American tourists in Europe travel through at least six different countries.

Because of the housing shortage in London, many houseboats have been turned into homes.

An exhibition of diamonds is to be held at Antwerp, Belgium, in August. One of the features will be a display of the world's most precious stones, lent by their owners. The state constabulary will guard the exhibit.

SOMEBODY'S STENOG — By Hayward

Even So.

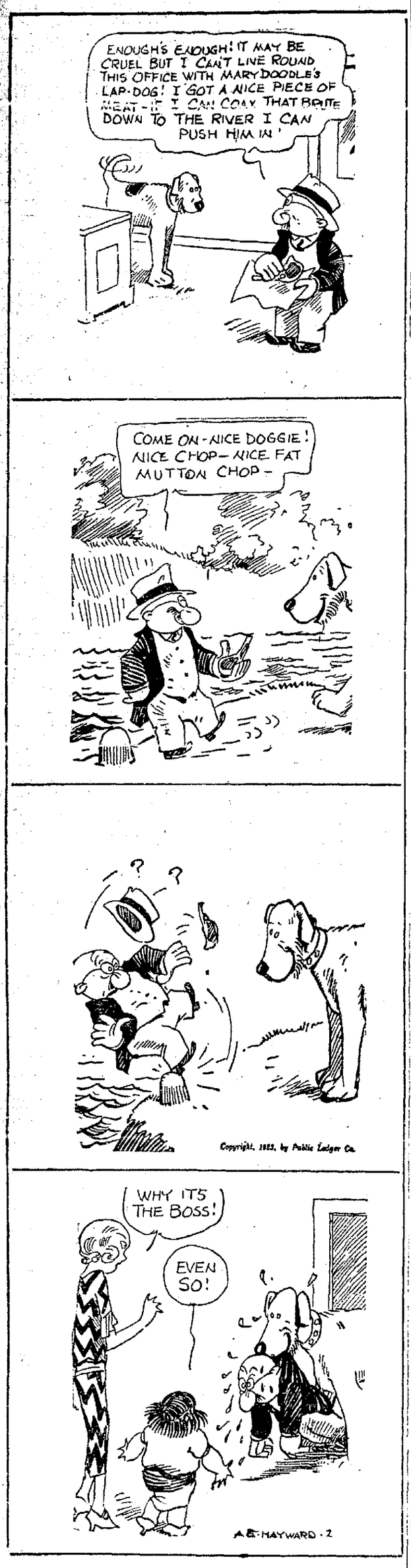

MINUTE MOVIES —By WHEELAN

THEM DAYS IS GONE FOREVER —By AL POSEN

LIFE *Neighborhood News.* —By FOX

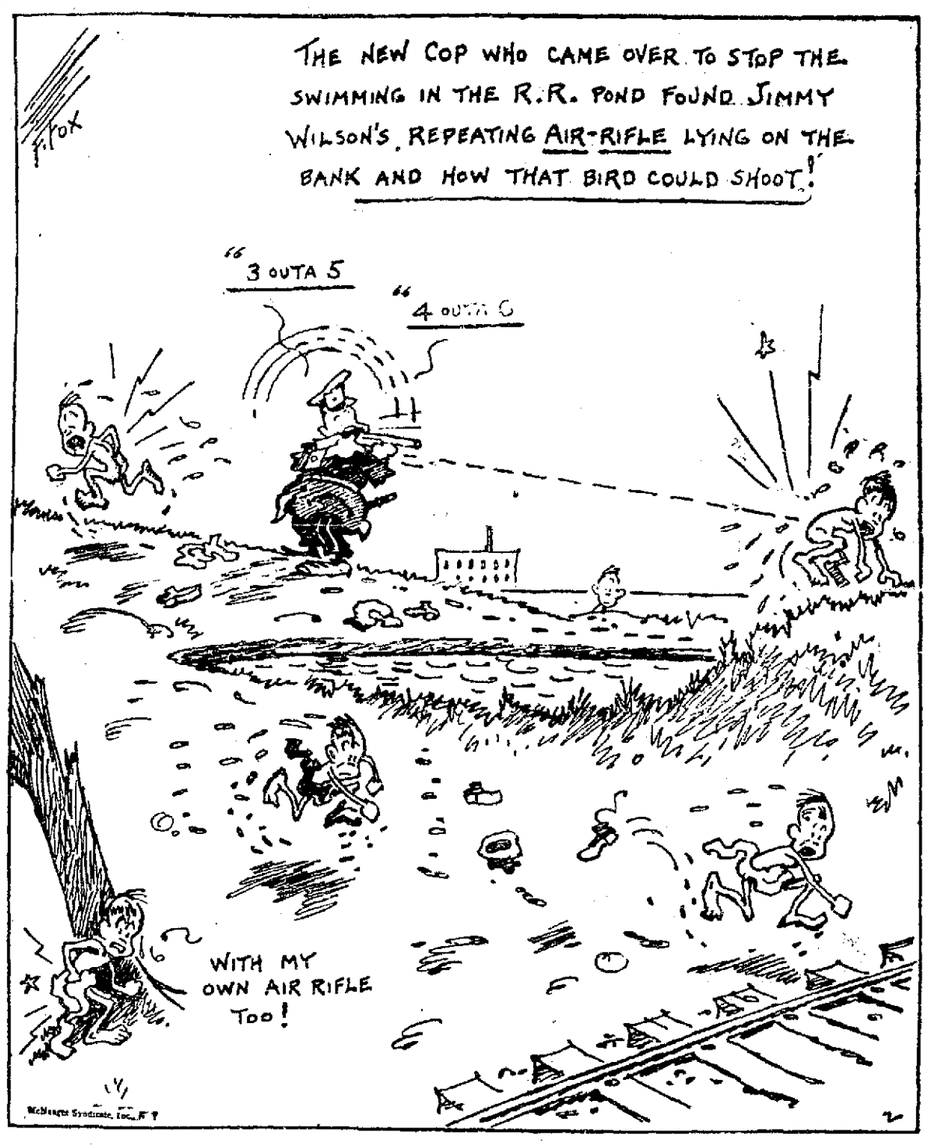

TEMPUS TODD—By H. WESTON TAYLOR *Abandoned But Not Deserted.* Story by OCTAVUS ROY COHEN

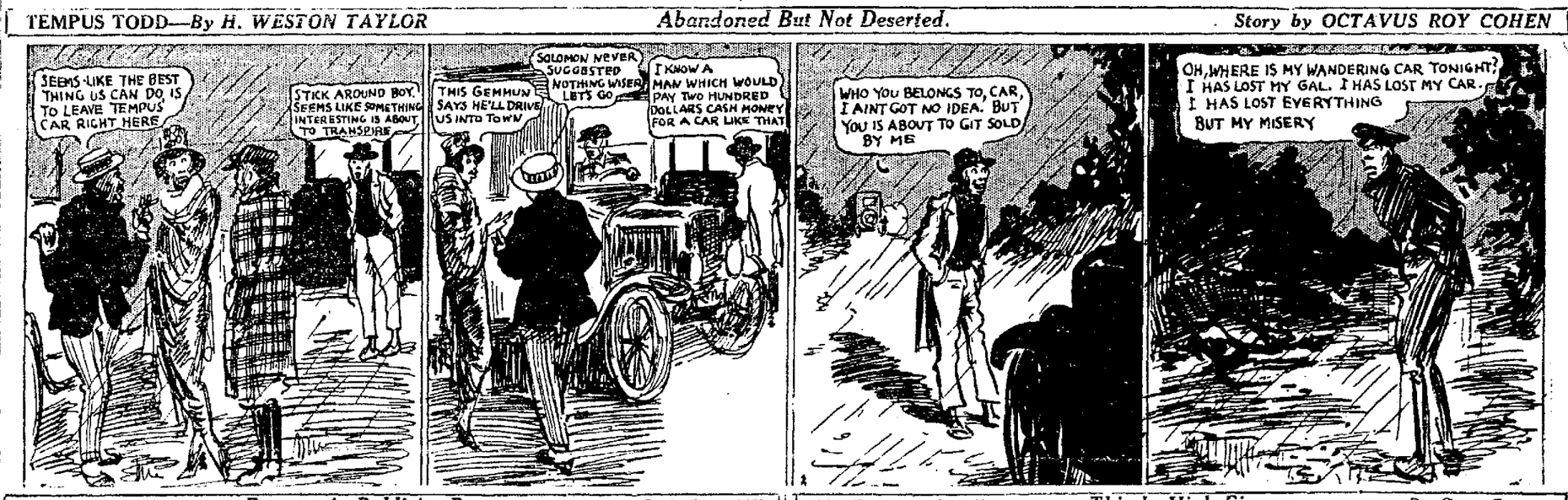

PERCY AND FERDIE *Rumpus in Publicity Department.* —By H. A. MacGill

REG'LAR FELLERS *This Is High Finance.* —By Gene Byrnes

UNCLE WIGGILY'S TRICKS

By Lang Campbell
Howard R. Garis

15—AGENTS-SALESMEN WANTED. Continued.

Soliciting Salesmen And Saleswomen

We offer exceptional opportunity for ambitious men and women of good appearance to solicit for real estate prospects under an experienced crew manager. We sell first-class properties at low prices and on easy terms. We guarantee protection on prospects and assist in closing deals, furnishing autos. If you are energetic and will strictly follow our instructions, you are bound to succeed under our system of selling real estate. See A. H. Mohan, sales manager, 8:30 a. m., or between 7 and 8 p. m.
MYRAN BROTHERS, Tapscott Bld., 19th and Broadway, Oakland, Calif.

SPECIALTY SALESMAN—2—ADDING MACHINE OR CASH REG. EXPERIENCE PREFERRED BUT NOT ESSENTIAL. NATL. ORGANIZATION OFFERS SPLENDID OPPORTUNITY FOR GO-GETTER WHO CAN SHOW RECORD OF SUCCESS AND DESIRES PERMANENT CONNECTION. COMMISSION BASIS ONLY BUT VERY LIBERAL AND CLOSE COOPERATION GIVEN. GIVE SALES HISTORY IN RELY. BOX M 120054 TRIBUNE.

SALESMAN, country territory, old established wholesale line bedding, for young man with exper.; exceptional opportunity. Side line permitted. Box M112069, Tribune.

SOLICITOR—Guarantee $22 per wk. sal. and com. minimum earning. 70 Bacon bldg.

THE WRITER of this ad. had his doubts when reading one like it a year ago. He investigated. Today he is making over $10,000 a year. Do you doubt? Investigate. Do you know how to make money? Many a good intelligent man is a failure in this respect. He works for a boss. We teach you the basic principle which enables you to make money. Our men are all in business for themselves without investment. No good honest man with a personality and some education need exist on a small salary. We teach you free and you earn while you learn. You can make three times your present income. Nothing is too good to be true. Call Monday evening, June 4, at 8 o'clock sharp, 640 14th street, Oakland, room 2.

SALESMAN—Men and women, all or part time, to sell life and accident insurance for Occidental Life Ins. Co.; big comms. Thos. Traynor. 301 Oakland Bank Bldg.

SALESMEN—New sales force starting; unusual prospects for men who qualify. See Mr. Northedge, 320 13th st.

SALESMEN—It will pay you to see me. 319 Central Bank bldg.

WELL dressed young man with car, reference, opportunity. 1506 Webster st., between 10 and 2.

14—HELP WNTD—MALE-FEMALE

Berry Pickers Wanted

To begin June 4. Free camp grounds, fuel and water. Extra wages to those enrolling before June 5. Apply—
CHAMBER OF COMMERCE
Sebastopol, California
(On Northwestern Pacific)
or
State Employment Bureau
10th and Franklin, Oakland
or
State Employment Bureau
111 Howard and 241 Pacific Bldg., San Francisco

16 EMPLOYMENT OFFICES

ARTS & CRAFTS AGCY. 1916 Broadway—Room 302. Office and High Class Help.

AT OAKLAND EMP. L. 820 Miss E. C. McHenry, 13th at Broadway—Over Owl. Good reliable help. Room 3

Chinese Oriental help: hse. clean. 541 Webster st. Oak. 6123

JAP. EMP. House cleaning. 305 Franklin. Oak. 5522

WE CAN supply you with experienced secretaries, stenographers, … telephone and adding machine operators, billers, clerical workers and all other office help within a moment's notice and without charge to employer or employee. Phone us. Oakland 781. STATE EMPLOYMENT BUREAU, 10th and Franklin Sts., Oakland, Calif.

17-18 SITUATIONS

17 WANTED—MALE.

Rate 35c a line a week.

ACCOUNTANT, cashier; department store; highest references; $175. Box F16976, Tribune.

BOOKKEEPER and acct., exper. in clerical lines; temp. work 3 or 4 wks.; also carpenter and truck driver, no soliciting or canvassing. Berk. 7550M.

BOOKKEEPER—Experienced, desires permanent position; references. Box M120082, Tribune.

CHAUFFEUR and young lady for housework (man and wife); can drive any make of car, experience, references obtainable; light housework of any description; no washing; 4 years' experience; young, willing and energetic. Box M137052 Tribune.

COOK—Small rest. or lunch counter, or take charge; wages reas.; Exper. 594 13th. Oak. 6798.

CHINESE boy wants position in small family; plain cook. Oak. 8344.

COOK—Small rest. or lunch counter, or take charge; wages reas., Exper. 594 13th Oak. 6798.

CHAUFFEUR—Young man wants to drive car part time. Phone Oakland 5795.

DELIVERER, exper. young man wants position with or without car. Box M 100615, Tribune.

EVENING work by young man; handy with tools; anything; … Box M 100737 Tribune.

17—SITUATIONS WANTED—MALE Continued.

… "Gardeners," following "For the Home" (7H) on 1st Want Ad page

CARPENTERS see Building Trades

HOUSEWORK — General or wash clothes. Expert and understand English. Lake. 1247. Ask for Harry.

HOUSEWORK—See "For the Home" or "Situations Wanted, Female."

JANITOR work, exp. Japanese, every other day, ½ day in small apartment, or porter work in store or hotel. Oak. 7693.

JANITOR—Confidential, experienced. Pied. [illegible]

KODAK finisher, experienced, desires position; good references. Write G. L. Inman, Box 188, Santa Rosa, Cal.

NIGHT watchman, gateman, checker; reliable man wants situation. Norman, 516 Alice st. Lake. 3536.

OFFICE MAN, efficient; advertising specialist and a business getter; any reasonable offer accepted. Thomas, 266 Oakland ave.; phone Oakland 5922.

OFFICE—Young man, 27 yrs. energetic and dependable, wishes position in office offering advancement; splendid refs. Box M101064, Tribune.

PART TIME WORK. MAN WITH CAR WOULD LIKE WORK DAILY. NO SALESMAN, BUT WILL ACCEPT ANY REASONABLE PROPOSITION. BOX M120042, TRIBUNE.

PAINTERS, ETC.—"See Building Trades."

RANCH work wanted—Married man, good worker; have two babies; understand care chickens, cows, horses, gardens; drive machine. Vincent, 1086½ Alcatraz av., Oakland.

SALESMAN—High grade specialty salesman with car seeks good connections. Twenty-seven years old, family man. Wide range of experience, executive ability. Ask $150 per month to start, gas and oil. Full expenses out of town. No straight commission or get rich quick schemes need answer. Box M112327, Tribune.

SALESMAN with auto wants part time selling position. Describe your proposition fully. Address Box B14454, Tribune.

WATCHMAN, clerk, or any light work wanted by middle-aged man. Box M133531, Tribune.

RETURNED SOLDIERS.

DRIVER—A. E. F. soldier wishes position; can drive any make of car or truck and do minor repairs. Box M106921, Tribune.

Ex-SOLDIER wishes position as store clerk, no experience; willing to work for living wage, to become experienced clerk. Box M104336, Tribune.

SALESMAN, four years experience, capable of handling large accounts, can show good record; married, age 25; only salary, or salary and commission considered. Box M133575, Tribune.

18—SITUATIONS WNTD.—FEMALE

ANYTHING, afternoons. Experienced colored girl. Merritt 4961. Call after 6 p. m.

APT. house mgr., or other position of trust, exper. woman. Reference. 420 17th. Phone L. 3870.

CARE of children by hour or day. Reliable, middle-aged woman. Berk. 5112W.

COOK or housework; Irish girl wishes position; $65 or $70. 6417 Colby st. Pied. 4836W.

CARE for child or invalid by practical nurse. References. Alameda 921 from 9 to 6.

CHILDREN'S nurse, hospital experience, reference, wants institution or private place. Rm. 18, Sutter 1466.

CLERICAL and switchboard, young woman with education, wants position; used to meeting public. Call Sunday morning. Thornwall 511.

COOKING, hswk.; woman with child will work for room, board, for short time. Oak. 7379.

CHAMBERMAID work and general housework. Good references. Phone Lakeside 4319, mornings.

CARE OF CHILDREN by the hour; reliable woman; reference. Phone Lakeside 8078.

CHAMBERMAID in hotel or housework where I can keep child 3 yrs. 3016 West st.

CLEANING—Lady wants to clean apt. house, halls. Merritt 569.

CHAMBERMAID wants work half day. Elmhurst 2092.

DAY WORK—Japanese young woman wants washing, ironing by day. Call after 6 p. m. O. 7629.

DAY WORK—Japanese girl wants laundry or house clean. Call up after 6. Tel. Oak. 7842.

DAY work, Japanese woman wishes washing, ironing and housework. Phone Lakeside 4120.

DAY work, Japanese woman wishes position, housework, washing, ironing. Lakeside 3838.

DAY WORK, ½ day or laundry work, German-American lady; good refs. Lake. 8237 bet. 6-7 p. m.

DRESSMAKERS — See "Dressmaking Millinery."

DAY work, a half day week, by col. woman, good refer. Lake. 3438.

EXPER. invalid nurse; good cook and hskpr. by unencumbered middle aged woman. Box B14474.

HOUSEKEEPER with care of motherless children of school age, including the responsibility of the home; refs. exchanged. Merritt 212. Mrs. A. L. Hundy, 1123 E. 17 street.

HOUSEWORK—Young white woman; plain cooking; from 7:30-7; go home nights. Box M 100580, Tribune.

HOUSEKEEPER—Business people, no objec. 1 child; no washing; plain cooking. $40 month. Phone Elm. 303.

HOUSEWORK—A Japanese girl … ing, etc., by the day. …

HOUSEWORK wanted by exper. young colored woman; half day; no Sunday; good ref. Pied. 5317.

HOUSEKEEPING—Good, reliable, middle-aged woman. Permanent work. References. Mer. 2061.

HOUSEWORK — Neat reliable colored woman, half day, by the week. Berk. 9288W.

HOUSEKEEPER — Refined young woman with 3-yr. boy; motherless home or bus. couple. Lake. 2486.

HALF day work in morning wanted by Japanese woman. Call after 6 O. 8058.

HOUSEWORK by colored woman, no Sunday work. Lakeside 2837.

HOUSEWORK—Girl to assist; no washing. 1176 8th st.

LAUNDRESS—Exper., refined laundress; day work or ½ day work. After 5 p. m., Piedmont 5327J.

MOTHER'S helper, or chamber work in hotel; 7 years' exper.; references. Box M104186, Tribune.

NURSE—Prac. and housekeeper; any case; chronic preferred; local ref. L. 820.

NURSE, pract., refined, wishes lady convalescent, by day, wk., or hr. Phone Oak. 3999.

NURSE, practical, hospital experience. Oakland 8307.

PART-TIME — Experienced lady would keep small set of books; half day. Box M 100704 Tribune.

SALESLADY, also experienced office and business woman, desires permanent position; reasonable wage. Lakeside 2727.

STENOGRAPHER desires work in evenings. Phone Frvl. 1293 between 9 a. m. and 5:30 p. m.

TYPING, clerical work; knowledge in bookkeeping, experience. Box M133542, Tribune.

TYPIST—Young girl desires … position. Phone [illegible]

19 EXPRESS—STOR

BISHOP'S TRANSFER AND STORAGE, 3034 Grove st. …

CAREFUL mover, $2 per hr. Phone Lakeside 1150. 1424 Grove st.

MASON'S Transfer Co., country moving our specialty. Oak. 3935.

20 APARTMENTS

One Line, One Month, $3.00.
Advertising grouped by location as shown by first word.

ATHENS APARTMENTS
New sunny 2 and 3-room apts.; steam heat, hot water, hdwd. floors, elevator; rent reas; cars; 1 blk. K. R.; cor. Park Blvd. and E. 18th st.

AIDA APTS.
Brand new 4-room apt.-flats garages; close in; rents reasonable. Phone Huntington, Oakland 72.

ALEXANDRIA APTS.
1906 Jackson st., overlooking Lake Merritt; beautiful new apts.; never occupied; 3-4 rms., furn. or unfurn.

ALAMEDA—On bay shore, 3-room furn. apt.; hdwd. floors, private bathing; rent $38; ref. Inquire 2148½ Clinton ave.; Ala. 335W.

ALAMEDA, Weber, at Encinal sta., nicely furn., sunny apt.; park, beach and transp. Call 1345 Weber st.

ALICE APTS.
237 14th st.; 3-rm. furn.; very desirable. Opp. Hotel Oakland.

ATHOL AV., 237—1 furn. and 1 unfurn. 3-rm., sunny apt., 2 w. b. each; nr. K. R.

ANNABELL Apts., 586 24th st.—3-rm. furn., h. w., st. heat; $47.50; near K. R. Oak. 1674.

ARDELL APTS., 1227 3d ave., Sun. 3-rm. unfurn., front apt. Gar. Mer. 4197.

ATHOL AVE., 237—1 fur. and 1 unf. 3-rm. sunny apt., 2 w. b., nr. K. R.

AMERICAN APTS.—Attrac. 3-rm. apts., close in; reas. 1628 San Pab.

ATLAS APT., 814 14th st.; just completed; $35 mo up. Ph. Oak. 2554.

ATHOL AVE., 237—3 rms. furn., $50.

BRUSH ST., 1801—3-rm., every mod. conv.; lino., range if desi. fun. cor.; 5 min. City Hall; you'll like it.

BERKELEY—3-rm. sunny nicely fur. apt. Beautiful grounds; garage, lights. garbage inc., $35. 1311 Ashby ave.

BROOKLYN Apartments, 1154 E. 12th st.—4-room. mod., partly furnished; water free; nice and sunny; adults.

BELLA VISTA APTS.—Furn. 2-rm., bath and slp. pch., with or without garage; very sunny; cor. 10th ave. and 22nd st. Merritt 3877.

BEAUTIFUL sunny, mod. three-rm. apt., res. dist. Pied. 5128J, $45-$50.

BELMONT, 370, nr. Perkins; bk. Grand. June 1, newly furn. 4 rms. mod.; best ref. req.; adults; gar.

BROADWAY, 4154 and 4156; 3-rm. apt., mod. in every way. Pd. 5516J.

BLISS APTS., 1836 9th ave., 2-rm. unfurn., $27.50; every convenience.

BENTON, 1627 Market—Furnished 2 and 3-room apts.

BDWY. 103—2-rm. corner furn. apt. $30 mo. incl. gas. elec. Lake. 1986.

CERRITO, 3882—1 block Pied. station; 4-rm. sunny and light unf. apt.; w. b.; hdw. floors; lin.; w. heater; $40. Ph. Pied. 7134.

COLLEGE AVE., 5844—Upper apartment, 3 rms., all modern, $60 mo. Sivertsen, Oak. 328.

CLAREMONT district, 4 room furnished apt. for summer. Piedmont 6968J.

CASA ROSA—3-rm. apt., beautifully furnished; heat, hot water, phone. 1421 Market; Oakland 4164.

CHESTNUT ST., 1805—Two nicely furnished rooms and kitchenette, sunny; rent reasonable.

CALIFORNIA Apts., 19th and Bdwy. Comp. fur. 2-3 rs. by wk. or mo.

CLARE, 2736 Webster—4-rm. apt. B. 3253.

CASA DELLA APTS., 704 14th st., close in, 1-2 rm. fur. apts.

DON ALBERT—Elegant 4-rm. unf. apt., steam h., service. 425 Perkins st. Lake. 4542.

Elston ave., 3918, 4th ave. Terrace.

JUST COMPLETED
Beautiful location and sunny. 4-rm. unfurnished apts., with garage; rent $45. Merritt 215.

EASTLAKE APT.
3 large rms., 2 wall beds, garage. 485 Cheney ave. Call Fruitvale 2674. Evenings, Fruit. 4816J.

E. 16 ST., 221, view of Lake, very attractive, sunny 4-room apt., 2 wall beds, nook, stove, water heater, K. R.; adults only. Phone Merr. 158.

EUCLID AVE., 415—4-rm. unfur.; ht., h. w. and janitor; ref.

ELM APTS., 758 10th st.—3-rm. apts.; h. and c. water; $35 mo. Lake. 606.

E. 10TH ST., 812—2 front rms; call a. m.

E. 16TH ST., 304—Vue due Lac; mod. 2, 3-r. furn. apts. Merritt 1765.

E. 15TH ST., 448—1 r. & k., $18-$15. M. 5574.

EL NIDO Apts., 1580 Madison—2 and 3-r. fur., heat, h. w. and service.

EVANS APTS., 2332 Telegraph; 2 and 3-rm. furn.

E. 18th ST., 234—4 rms., furn.; Merritt 2601.

E. 18TH ST., 835, 8-rm. furn. mod. hdw. flrs, gas, elec., ph. Adults only.

EVERETT, 1395, cor. Park blvd.—Sunny, new, 3-rm. apt. Mer. 3780.

E. 21TH ST., 902—4-room furn. apt., $35 month. Phone Merritt 1533.

E. 24TH ST., 2212; 3-rm. mod. furn.

FIRST AVENUE
Facing Lake Merritt, a brand new building; have 3 3-room apartments … tractive, rents …

WICKHAM HAVENS, INC.
1500 FRANKLIN st. Oak. 1750. Merritt 5120 after 6:30 p. m.

FOREST APTS. Cor. 40th and Teleg. Ave. Attrac. 3 and 4 rms., tile bath, shower, 2 w. beds, firepl., steam heat, h. water, kitchen furn., beautiful interior. Key Realty Co., Pied. 3034.

Furn and Unfurn 3 Rm Apt
Lake dist., 717 Walker ave., 2 wall beds, garage.

FOOTHILL BLVD., 4728, 3-rm. cor. apts, wall beds, mod. 1 bl. S. P. sta. and high school. Reduced. Frt. 3066J.

FREDERICK APTS., 536 41st st.—2, 3 apts. furn., 4 rms. unfurn.; st. heat, h. wat.; K. R. Pied. 5377J.

FRANKLIN COURT, 1901 Franklin—2 and 3 rms., 2 beds, sunny; 1 blk. P. O.

GRAND AVE., 728
Beau. 3-rm. apts. just completed, lake dist. Reception halls, breakfast nook, shower, laundry, garage. Every conv.; nr. K. R. and cars.

GRAND AVE., cor. Ellita; overlooks lake; large, attractive, sun., mod. 3-rm. unfurn.; 2 w. b., stm. heat, h. w., service, Key R.; reas.; Ellita Apts.

GLEN AVE., 66—3-rm. mod. apt., 2 wall beds, bkfst. nk. and kitch.; furn.; ¼ blk. Pied. K. R. P. 3136W.

GROVE ST., 2241—3-room fur. apt. and bath, … min. walk to 14th st.

HOBART ST., 526; cent. loca. nr. Y. M. C. A.; unfur. 2 rms.; hrdwd. flr., tile bath, hot water, w. bed; lino., gas range, garb. service; $25. Lke. 8225.

HUDSON, 415—New attrac. sun. unfurn. 3-rm. apt.; stove, lino. in kit.; use of ph.; nr. trains, cars. Piedmont [illegible]

20 APARTMENTS TO LET. Continued.

E. 15th, 132, mod., 3-r., apt. unf., rea.

… Ave.—Beau. sunny 3-r. apt.; Lake dist. Call Oak. 8757 or Lake. 1913.

HARRISON—14th and Harrison; comp. furn. 3 and 3-rm. apts.; steam, hot water, phone, linen.

HUNTINGTON, 1605 Clay st.—3rm. furn. apts.; desirable; downtown location.

HERRICK APTS., 606 66th st., near Tel.—Sun., mod., 3-room apt. nr. S. P and K. R. locals. Pied. 6117J.

HARDING, 672, 15th st. Down town, 3rm. apt. unfurn, mod. L. 7218.

HARVARD APTS., 542 25th st.—Mod. 3 rms.; st. heat, h. w.; reas., $35 up.

IDEAL APTS., 307 21st; 2-3; nr. lake

KINGSLEY ST., 3532—New and mod. 4-rm. apts., rent $50; garage $5. E car, near Key Route. Between Hopkins and Excelsior; Park blvd. section. Fruitvale 3833W.

LAGUNA Apts., 240 Lakeshore Blvd., 3-rm. unfurn. apt., overlooking lake; large, sunny. Oak. 3784.

LEGAULT, 509 41st.; 2 rms. furn., sun.; 3 and 4 unfur.; reas.; cars. K. R. Pied. 5377W.

LARGEST apt. in Berkeley; 7 room, garage, storeroom, laundry, etc. To see call Berkeley 3363.

LACONIA APTS.
1622 Harrison, 1-2-3-rm. furn. O. 8866.

LAKEHOLM APT., 2029 Broadway—Furn. apartments two rooms and sleeping porch. Ph. Lake. 2312.

LAKE District, 810 Walker ave.; large, sunny 4-room apartment. Phone Lakeside 2074.

LAKESIDE Dist., 3 rms., wall beds, hrdwd. floors; either furnished or unfurn., $35. Phone Oak. 433.

LAKESIDE APTS., 158 Lake. Comp. furn. all conv., 2-3 rm. apts., reas. Lake 1163.

MARYLAND APTS., cor. 33d and Telegraph—a comp. furn. outside 3-room apt., strictly modern.

MANDELL APTS., 1385 Telegraph, 2 and 3-r. furnished, sunny apts. Close in.

MONICA, 925 Fallon—Lake district near Auditorium; modern, 2 rms.; $30 to $35.

MIRALTA—Newly decorated 4-rm. unf. apt., steam h., service. 378 Belmont st., Lake dist. Lake. 3751.

MODERN Sunny 3 rms.; near City Hall. Apply 669 16th st., after 4 p. m.

MORNINGSIDE APTS., just completed; 2 and 3-rm. apts., 1606 Fruitvale ave.

MANILA, 4045.—Attrac. sun. cor., 4-r. unfur., nr. K. R., P. 5560 R.

MAGNOLIA ST., 3022—Sunny 2-rm. fur. mod. apt., dress rm. P. 6965J.

MYRTLE, 1831—Furn. 2 rms., priv. bath; newly renov. Oak. 9375.

MANILA AVE., 5501—New 4-rm. apt.; garage. Phone Pied. 8384J.

MILLER APTS., 814 13th—Cor 3-rm.; st. heat, hot water, furn.

MOVING?—See "Express-Stor" Class 19, just ahead of "Apts. to Let."

NEW APARTMENTS
Now Ready for Occupancy.
4 rooms each with heat thruout, hot water heater, hardwood floors, wall bed, tile sink and bath; modern in every way.
RENTS
$50 for lower apartments per month.
$55 for upper apartments per month.
$5 extra for garage per month.
Located on the southeast corner of Santa Clara ave. and Paru st.
HALLY & CO.
2315 Santa Clara ave.

NOTTINGHAM APTS.
2 and 3-rm. furn., steam heat, hardwood floors, wall beds; close to trains. Pied. 4876. 466 41st st.

O'CONNELL
3 rms. furn.; adults. refs. Pied. 1626.

OAKLAND APTS.—2-rm. front apts. 2557 San Pablo avenue.

OAK Lodge Apts., 1497 Oak st., furnished apts. facing Lake.

OAK ST., 609—2 rms., fru.; $25 com.

PARK BLVD. APTS.
Corner Wellington, now ready; large rooms with bay windows; every convenience; very sunny and in Oakland's warm belt; must be seen to be appreciated; elec. ranges. Ph. Lakeside 5593.

PARKVIEW TERRACE, 274, near Grand—Completely furn. 4-rm.; 1 blk. from K. R.; piano, Victrola, silver, linen, China, elec. equipment; rent $100 mo. from June 1 to Sept. 1. Oak. 6782.

PRIMOROSO APTS.
2-rm. compl. furn. apt., $40; st. h. and h. w. 829 E. 19th st. Mer. 4195.

PALACE APARTMENTS
Furn.-unfurn. 2-3-4 rm.-apts., sun. Reduced rates. 1560 Alice. L. 3384.

PHEASANT APTS.—Attractive 2-rm. mod. apt., near S. F. trains. 882 17th street, near Market.

PIEDMONT—3 rms., bath; suitable light housekeeping; $25 per mo., inc. elec., gas, water. Pied. 4601.

PARK VIEW, Madison at 9th street; strictly clean, modern 2-rm. apts.

PERKINS APT.—5 rm., up to date unf. 437 Perkins st. Lake. 2022.

Rose Apartment, New
Fourth ave. and E. 15th st., 3 rms., sun.; furn. with wicker furn. and unfurn.; just completed, with Ruud heater, 2 w. b.; rent reas. 1507 15 st.

ROCKRIDGE dist., 5494 College; 2 rm. apt., furn.; sun., mod., cl. P. 505

RAYMOND APTS., 1461 Alice—Furn. incl. ph., linen; 2s, 3s, 4s. Lk. 2375.

ROSLYN APTS., 15th-Telegraph av., 2 and 3-room furnished apts.

RAND, Rand Apt., 746—3 furn. rms., $55.

SUNNY apt. 4 rms. and brk. nk. Partly furn. Pied. 5187W.

SUNNY, unfurnished 4 rms., nr. K. …

SUNNY, new; wall bed; hdwd. flrs.; priv. entrance. Fruitvale 2896W.

THE FAIRMONT
Oakland's best 2-r., 3-r. and 4-r. apts.; modern conveniences, steam heat, ballroom, tennis court; garages. 510 Mandana blvd., formerly Cottage st.; car E or Key Route to Lakeshore and Mandana blvd.

THE TEMPLE APTS.
Nicely furnished. 1458 Madison.

TELEGRAPH, 6437—3 rm. apt., sun., furn. front, wall b., nr. K. R. and S. P., $40. Pied. 6986J.

VALDEZ ST., 2431—3 rms., furn.; priv. ent.; clean; all found except linen.

VENDOME, 1434 Jackson st.; nicely furn. 2 and 3-rm. apts.

VIEW ST., 4338—2 sunny, clean, fur. rooms; all conv.; $25.

19TH ST., 537—4-rm. apt. Adults, ref.

VIEW ST., 4238—2 sunny, clean, fur. rooms; all conv.; $25.

WHITAKER ARMS
Furn. or unfurn., new mod. 4 and 5-rm. cor. apts., kitchen cab., shower; lot of heat, hot water, gar. and storerooms; close to U. C. and trans. 2524 Benvenue. Berk. 3122.

WEBSTER, 1955—Mod. 3 rms., sun., furn. or unfurn., dressing rms., … heat, few minutes walk business center or trains.

WILSONIA, 1530 HARRISON.
FURN. 2 AND 3 ROOM
Nr. Hotel Oakland; st. heat; reas.

WEBSTER, 4161—Nice new sunny 4-rm. apt., … gar.; near K. R., cars and Tech. High.

20 APARTMENTS TO LET. Continued

ROSE AVE., 141 Piedmont; sunny apt., 3 rm. and brk. nk., dressing …

WESLEY AV., 697—3-rm., sun. apt., 1 blk. S. F. train and car; gar.; lake dist. Lake. 7013.

WEBSTER ST., 1529—3-rm. apt., nicely furn.; clean; adults.

10TH AVE., 1136—Large sunny furn. 2-rm. apt., nr. cars and trains; wall bed and private bath; $50.

10TH ST., 79—Lady to share lovely furn. apt., heat, hot water. Apt. 5.

19TH ST., 537—4-rm. apt. Adults; ref.

12TH ST., 825; 2 furn. rooms on Key Route, …

21ST—282
Nicely furn. apt., P. B., modern, rents res., El Vernon Apts.

33D AVE., 1212—Sunny, new, furn. 3-rm. apt. and bath; nr. S. P. and K. R. and cars; $30; adults. F. 156.

34TH ST., 533B—Furn. apt., 3 rms., sep. ent.; reas.; adults. Landlady at cottage in rear.

34TH, 1401—2 apts. reasonable.

35TH ST., 384—3-r. apt. fur., $40. Oak. 8889.

36TH ST., 711, nr. Grove; very handy; small furn. apt.; priv. bath.

36TH ST., 625—New 3-rm. mod. apt.; wall bed, gas range, garage.

37TH ST., 529—At Telegraph; large sunny 4-rm. apt. flat; w. bed, gas range; hdw. fls., lin., inst. h. w. heater; free water and garbage; gar.; reas. rent.

37TH ST., 421—Two 2-rm. furn. apts., wall beds; nr. K. R. and cars. Mosswood park; reas.

40 ST., 795, 3-r. apt., 2 w. b., modern, very con. K. R., ref., adults. $52.50.

4127 MONTGOMERY ST.; 4-rm. mod. unfurn. apt.; hrdwd. floors; 2 blks. to cars and K. R.; $50 per mon.

49TH ST., 306—1 room, priv. bath and kitnet., $26. Ph. Pied. 4998M.

3-ROOM apartment, comp. furn.; electric range; reasonable. Phone Berk. 3146, or Pied. 8292J.

4-RM. apt., st. he.; close-in; Lake district; summer rates. Oak. 5081.

$30, com. fur. very large 2-r., bath, kit., K. R. Oak. av. car. P. 6399 J.

20A—APARTMENTS WANTED

A CLOSE in apartment, furnished, for gentleman. Room with private bath and kitchenette. Must be near Capwell's. State location and terms. Box M104227, Tribune.

21 HOTELS

ATHENS 1556 Bdwy., next to post office. Special permanent rates. Louis Aber, mgr.

HARRISON 14th and Harrison, Modern; all outside rms.; dining room; rates $1.50 up.

HOTEL WALDORF reas. rates 1441 Bdwy.

TEMPLE HOTEL, 269 12th st. Newly furn. $1 day up; $4.50 wk. up.

TRAVELERS' HOTEL, 277 12th st.—Modern; 75c day up; $3.50 wk. up.

WEBSTER House, 5th and Webster, Oakl. Rms. by day 30c up; $1.75 week up.

22 FURNISHED RMS.

Rate 35c a line a week.

A SUNNY rm. in priv. home; fine lake view; h. and c. water; heat; nr. trains, cars; gents. Oak. 4609.

ATTRACTIVE, sunny rm., newly furn.; priv. home; walk dist. Lake 6357.

ALICE, 1821—2 furn. sun. front rms., kitchen, gas, elec., phone.

ALICE ST., 1576—Desirable rms., modern conveniences.

ALICE ST., 1586—Nicely furnished desirable room for business lady.

A NICE sunny room, private home; board if desired. Pied. 8618R.

ALICE ST., 1205—Front sunny rm. for 1 or 2 gentlemen.

BRUSH ST., 1020; neatly furn. rm. in a des. home, etc.; all conv.; for gent; near cars and K. R. trains.

BERK.—Sunny rooms; business men or women; near S. F. transp. and Clare; call evenings.

BRUSH ST., near Capwell's … slp. or housekeeping room, cheap.

E. 14TH ST., 1224—Refined couple has nice furnished room with housekeeping privileges.

E. 14TH ST., 544—Beautiful large sunny room, connecting bath.

EAST 12TH ST., 2623; 3 furnished rms. to let; $23.

EXCELSIOR, 1782; for 1 or 2 bus. women; home privileges.

E. 16TH, 2660—Sun furn. rm.; nr. S. P. and local cars; gents pref.

FAIRVIEW, 1543—Sunny cor. room with kitchen privileges to business woman, nr. all trains. A real home. 1543 Fairview.

FRANKLIN, 1744, apt. 8; large sun. room suit. for 2. Lake. 3369.

JEFFERSON ST., 1425—Clear, attractive, nicely furnished rooms.

JONES ST., 542—Sun. front rm., reas. Running water. Oak. 8143.

JACKSON ST., 1016—Nicely furn. rm., 1 or 2; nr. cars and trains.

LARGE, comfortable, sunny rm., furnished; Melrose Heights, near Fairfax sta., 55th ave. car line; reasonable. Ph. Fruitvale 4544W.

LAKE dist., priv. home; 2 rms., … board if desired. Merritt 4192.

LARGE bright bedroom with or without board, …

McMILLAN, 5525—Sunny, comfortably furnished front room, 1 blk. from local transp and College ave. shopping dist. Call Pied. 8233W. Vacant June 1st. Rent reasonable.

MADISON ST., 1423—Large sunny, h. and c. water, bath, furn. heat. Gents only. Rates for 2 or more. Oak. 8636.

MADISON ST., 1233—Furnished room in private family, gentlemen pref. …

… room, private family …

MONTELL, 30—Sun. rm. for gent; priv. fam.; nr. Pd. K. R., cars; gar.

MARKET, 1829—Small outside sleeping room, working man; cheap.

NEAR Park Blvd.—Large sunny view room, hot w.; gar. Mer. 2323.

PIEDMONT AVE., … private family, with home privileges, to agreeable man and wife. C. S. preferred. Pied. 7261W.

SHATTUCK AVE., 3023—Sunny front room, $15. Bkly 5013.

5TH AVE., 1427—Mod. home; nice large sun. rms., priv. bath, garage.

7TH ST., 1695—Nice sunny rooms; hot and cold water, $2 to $4 wk. Near Moore shipyards.

10TH ST., 584—Sunny rooms; hot water; free baths; $2.50 up.

12TH ST., 966—Nice large front rm. for 1 or 2; ph., bath, gar. Men pref.

13TH ST., 297—1 rm. nr. Hotel O.

15TH ST., 415—Neat, clean rooms, h. and c. water. Bdwy.-Franklin.

18TH ST., 675—Front attic rm., elec., bath, phone; $7 per month.

19TH ST., 515—Large, sunny room, bath; free phone; $15 month.

20TH ST., 716—2 sep. large sunny rooms, 5 bl. City Hall. Home comf.

21ST AVE. and E. 15th st.; beaut. sun. front. rm.; bath adjoin.; $4 wk. Fruit. 4242J.

21ST ST., 568—Large sunny sleeping room; cheap; walk. dist.

… private family, for 2 bus. women.

24TH ST., 367—Outside sunny rm., $4 wk.; running water. Mod.; nr all trains.

25TH ST., 525—Nicely furn. sun. rm.; 1 or 2 gents in priv. fam.; nice neighborhood; nr. cars and trains.

27TH ST., 566, nr. Teleg.—Large fr. rm. for 1 or 2; walk. dist. L. 1659.

22—FURNISHED ROOMS TO LET. Continued

26TH AV., 2515—Nice bright furnished room suit. for couple em… door. Phone Fruitvale 2484W.

28 ST., 679—Furn. rm.; men preferred.

52ND ST., 566—Large fr. rm., w. b., bath, ½ blk. cars, trains; hskpg. priv. or board if des. Hum. 513.

32ND ST., 527—Large sunny bedr'm. nicely furn.; reas. Gar.

33D ST., 656—Nicely furn. rm. for refined gentleman; private family. Pied. 9145J.

34TH ST., 736, nr. Grove—Nice rm., private home, $12 mo.; new bung.; …

36TH ST., 705, nice rm. for 2 gentlemen with or without board. Also rm. & bd. for work. boy. Pd. 6413J.

37TH ST., 470—2 large sunny rooms, phone; $12-$15.

27TH ST., 528—Sunny furn. rm., $10 mo.; priv. home.

60TH ST., 409—Furn. rm., garage, … home. Piedmont 2260W.

62D ST., 671—Rm. in new bung., nr. all transp.; board if des. P. 8352W

22A—FURNISHED ROOMS WNTD.

MIDDLE aged lady employed, wishes 1 or 2 cheap rooms; no gas or elec. Box M104231, Tribune.

23—UNFURNISHED RMS. TO LET

MARKET ST., 5032—3 unf. rooms, dining, bed, kitch.

RAYMOND ST., 6505—Cot. apt. 3 lge. rms., $30, incl. gas, elec., and water, two blocks K. R., S. P.

VALDEZ, 4234—2 large rooms and garage; phone and use bath; private residence. Ph. Lakeside 4632.

22A — FURNISHED ROOMS WNTD.

WANTED—2 or 3 unfurn. rooms; walk. dist. to 19th-Bdwy.; 1 or 2 ladies employed. Box S 22114, Tribune.

24 HOUSEKEEPING

Rate 35c a line a week.

ALAMEDA, 2216 Santa Clara—2 nice rms. and kitchenette; fine location; $25; garage if desired. Ala. 1224J.

ALA., 512 SANTA CLARA—Large sunny front rm. with kitch.; all conv.; n. Neptune Beach and S. P., $25, incl. lights, water.

ASHBY AV., 2455—Attract. sun. fur. hskpg. rm.; bus. woman pref. Berk. 3693W.

ALA.; 1102 Santa Clara—3 pleasant clean rms.; nr. trains, cars; elec., phone, adults.

ALA., 821 SANTA CLARA—2 rms., kitch.; adults only. Ala. 4224M.

ALAMEDA, 1117 Park ave.—3 rms. furn.; nr. transp. Ala. 1348W.

ALICE ST., 1201, cor. 13th, opposite Hotel Oakland—Clean, sunny rms.

ALAMEDA, 1721 Eagle ave.—3 or 6 furn. hskng. rooms. Alameda 3461J.

ALICE ST., 1825—2 hskpg. rms.; $20.

BECK, 2412 Stuart; 2 hskp. rooms, kitchenette.

CHESTNUT, 1615, nr. 16th—3 nicely furn. sunny rms., entire floor; regular kitchen, bedroom, living rm.; nr. S. P.; adults; $27.50, Lake. 3632.

COMFORTABLE room, bath connect., quiet home for lady, kitchen privileges; close-in; good loc. Oak. 7929.

CASTRO, 1117—Single hskpg. rms., $2.50 and up; parking space.

CHOICE 2 rms., wall bed; adults. Ph. San Leandro 237W.

E. 11TH ST., 628—Room and kitch., $5 wk.; near cars; sin. rm., $2.50; basement room, $2.

E. 17TH ST., 722—Nicely furn. hskp. rm. with kitchenette, very reasonable; close in; nr. all cars.

E. 14TH, 450—Sunny 2-rm. suite. $27.50 mo., gas and elec.

E. 18TH ST., 415, furn. 2 rms., priv. bath, sun, be. 4th-5th ave., nr. Key.

E. 11TH ST., 615—2-rm. suite; all sunny; nr. trans.; garage.

ELM ST., 3142—1 sun. furn. rm. for light hskpg.; gar.; $16. Pied. 916.

FRUITVALE AVE., 2925—Suites of 2 and 3 rms., mod. conv.; gar. Fruit. 2831.

FILBERT ST., 1230—1 nice room with kitch., wall bed, bath.

HARRISON, 1522—Well furn. hskpg. rm., wall bed, large closet.

HARRISON, 1052—Single sunny front rm., gas, linen furn.

ISABELLA, 877—2 room hskpg. Adults only. Phone Oak. 7027.

JACKSON ST., 1536, nr. lake—2 beautiful sunny front rms., everything inc., $35 mo; also 1 hskpg. rm., $5 wk; car space.

JACKSON ST., 1315—2 blocks Lake Merritt; clean, nicely furn., with kitchenette, $1 per day, including every conv.; inst. h. wat. O. 5686.

JACKSON ST., 561—Sunny front hskpg. rm., completely furnished. Lked. 775.

JEFFERSON ST., 1425—One or two clean housekeeping rooms.

JACKSON, 1529—Large front rm., kit., gas, elect.; gar.; $30 monthly.

LINDEN, 1321—Large, sunny, $15 mo.; hdwd. floor, gas, elec., hot w., phone supplied.

LAKESHORE 298—3 housekeeping rooms unfur., $30. Merritt 1991.

MADISON ST., 1310—Hskpg. rms., gas, elect., place for car; $4.50-$5 week.

MADISON, … slp. porch kitchenette; also large front room facing park; nr. trains. Oak. 9373.

… and bath for light housekeeping.

ROCKHURST, 681, nr. 32nd and Grove; 2 rms. and kitchen; furn.

SYCAMORE ST., 550, nr. Teleg.—Choice newly furn. hskpg. suites for couple or single; close in.

SYCAMORE ST., 719—3 fur. rooms. Inquire R. Frank.

SYCAMORE ST., 697; housekeep. rm.

TELEG. AVE., 2431, 2 rm. suite, … porch, wash trays, bath.

TELEGRAPH AVE., 2452—2 large rooms; wall bed, fireplace, elec., phone, h. w.; 2 or 3 adults; $35.

TELEGRAPH, 2125—Large, clean room; gas, elec., h. w., phone.

UNION ST., 1562—2 light sunny hskpg. rooms, nicely furn., $25 mo., including gas, water, …, bath, frt. and back porch; adults; nr. S. P. and K. R.; 1 blk. Shredded Wheat factory.

UNION, 3636—2 sunny neat basement rms.; water, gas, elec., bath, nr. K. R. and car. Pied. 4755W.

WEBSTER, 2942—Lge. furn. hskpg. rm., kitchenette, wat., elec., gas; 4 wk.; adults.

WILLIAMS ST., 566—2 clean sunny rms., $12 & $15 mo.; gas and elec.

WEST, 1615—Two rms. hskp., everything furn.; $4.50 wk; adults only.

WALSWORTH, 423—1 rm., kitchen; 1 sin. rm.; hot, cold wat. Lake. 4528.

WEBSTER ST., 506 on 5th st. Housekeeping rm., very reasonable.

WEST, 1615; large sunny hskpg. r., $3.50 wk; everything furnished.

7TH AVE., 1115—2 newly renovated rms., adults, $27.50.

8TH AVE., 1706—2 rooms, kitchenette; clean; gas, light; garage.

8TH ST., 1055—2 large clean front rms., 2 beds, $25.

9TH ST., 240—2 large sunny bedrms. and kitchen, bachelors; private bath and toilet.

9TH AV., 1025, sunny hskpg. rm and kitchenette, nr. all cars, train.

11TH ST., 321—Sunny hskpg. rooms.

12TH ST., 644—2 hskpg. rms. for business couple. Nr. K. R. $20. Newly tinted.

12TH ST., 1259—2 sunny, clean rms. near school and K. R.; gas, elec., $25. O. 5841.

24—HOUSEKEEPING RMS. TO LET Continued.

12TH AVE., 2619—3 clean, sunny rms.; well furn.; reas.; garage. … inc. gas, elec., ph.; nr. cars.

13TH ST., 137, nr. lake—Large front hskpg. rm., newly papered; $5.50 week.

13TH ST., 806—Rms. $3.50 wk.; close in; gas, elect. phone.

14TH ST., 724—1 small rm. with garage $3.75; one 3-rm., car space, $5.75 week.

14TH ST., 616—Hskpg. and sleeping rms.; h. w.; nr. city hall.

14TH ST., 1024; 2 large hskpg. rms., $25 mo., gas, elec., linen furnished.

16TH ST., 589—Sunny hkpg. room; reas. Call after 2 p. m.

17TH ST., 1409, nr. Cypress st.; 16th st. car.; 3 sunny rms.; reasonable.

18TH ST., 882, nr. Market st.—Sunny 3 and 4-r. fur. hkpg. suites.

18TH ST., 526—Housekeeping rms., clean and reasonable.

19TH ST., 340, bet. Webster-Harrison sts., 2 splend. furn. sun. rms., with kitch., gas, elec., phone perm.

19TH ST., 332; clean, lr., sun. frt. r. and kitch., elegant. furn.; adults.

19TH ST., 735—Large, clean, sunny hskpg. rms. for 2; gas and elec.

21ST ST., 1014—Sunny 2 rooms; sleeping porch and garage, gas ranges, phone, elec.; reasonable.

23D AVE., 2225—2 large sunny front rms., all conven., adults.

23D ST., 579—Two rooms and kitch.; clean, sunny, close in; reas.

24TH ST., 367—Mod. furn. front rm., kitch., wall bed; running water, linens and elec. includ.; homelike.

24TH AVE., 1541—2 sunny rooms with kitchinette, bath. Adults. $22.

24TH ST., 518; newly furn., large clean, sunny front rm, kitchen.

25TH ST., 675—1 room for gentleman; gas, water, elc.; $3 week.

26TH ST., 465—Nice large rm., sun. all day; gas range; close in; gar.

28TH ST., 616—Large sunny front rms; no objection to children; gas, elec., h. w., ph., gar., washing rms.; special summer rates.

29TH ST., 828—Hskpg. rms., everything furn.; $3.50 up; car space; cabin for men. Lake. 3398.

29TH ST., 597—2 sunny furn. rms.; also front furn. rm. and kitch.; adults; reas.; 2 carlines. Call a. m.

30TH ST., 570—Very pleasant front rm., reas.; conv. to cars. Adults.

31ST ST., 682—Sunny front room and kitchen; garage; $25.

34TH ST., 964—2 pleas. rms., slp. p., prl. bath, phone, gar., nr. San Pablo, K. R., P. 2814W or P. 6744W.

36 ST., 743—Ex. large front sunny rm. with kitch. Conv., $18 mo. Pied. 7018J.

36TH AVE., 1414—Well furn. rm., priv. home; handy cars; adults only

55TH ST., 538, nr. Teleg., K. R.—3-rm. hkpg. suite; reas.; desirable; elect., wat., ph.

83TH AVE., 1732—1 rm. cottage fur. Gas, toilet and elect.; reas.

90TH AVE., 2060; 2 rms., gas, water, elec., furn.; nr. cars and S. P. Elm. 1257.

25 BOARDING

Rate 35c a line a week.

A LARGE home; couples, $70 to $100; single rms. for $37 to $40; car line, K. R.; elegant meals; fresh eggs, milk, poultry. F. 2906J.

A LARGE room with alcove with board for 1 or 2; all conv.; near cars; home priv.; gar. Pied. 1581J.

ATTRACTIVE fr. r., facing park, for two gentlemen; excel. board, car service; bath, homelike. Mer. 2804.

ALA., 1305 Lafayette—Furn. rm., bd.; nr. trains, cars, beaches. Ala. 7832W.

ATTRACTIVE home, room for two men; twin beds. Lakeside 1680.

A COMF. rm., bed, for 2; home priv. Lake dist.; gar.; reas. M. 2700.

BERK., 2362 Woolsey — Nice room, sleep. por. with board for 2; reas. All conv.; nr. S. P. cars. B. 2706J.

EXCELSIOR AVE., 1220—For 1 or 2 employed persons; near car line; home cooking. Mer. 4763.

GROVE ST., 1732—Are you tired of hotels? If so come and try my comfy home and board; best in city; prices you can't afford to miss; large rm. for chums. Oak. 4368.

HADDON, 473—Private home, high class ref. req. Mer. 2834.

LENOX, 297—Newly furn., attractive home, opens June 1; excellent table and real homelike atmosphere; refs. required. Oak. 2203.

OAK ST., 1565—Beautiful home on the lake; card, pool, reading rm. for guests; home cooking.

PARK BLVD., 3015—Rm. and bd. $10 per wk. A mother's cooking, with privileges of home; 10 min. fr. 14th and Bdwy. Merritt 3367.

REAL home for elderly people, not an institution; nice rooms, good food, close in. Oak. 5161.

RM. AND BOARD—No obj. to chil. Nice home. Nr. Key R. $35 up. Fresh milk, eggs. Fruit. 2596J.

ROOM with or without board; nr. K. R.; ref.; gent. Pied. 5060W.

ST. FRANCIS HOME, conducted by Franciscan Sisters — Women and girls can room and board, First ave., San Leandro, Alameda Co. Phone San Leandro 9F4.

TELEGRAPH AVE., 2702 offers you clean, sunny rooms, ex. board at … Lake. 6436.

THREE furnished rooms in private C. S. home, Frtvl., near trains and cars. Box M 120312 Tribune.

VALDEZ ST., 2421—Clean, bright rooms with or without board.

WEBSTER, 2717, at Brdwy.—Elegantly furn. rooms with private family, near all transp. Lake. 1015.

WEBSTER ST., 1392—Room or room and board for two; ref.

… room, suitable for couple or 2 or 3 men; piano, good home cooking; also single room. Phone Mer. 665 or 1756.

9TH ST., 127, cor. Jackson—Excel. table; rms. with hot, cold water; real home for young men. O. 7649.

19TH ST., 277—Nice sunny rm. with excellent board for 1 or 2 gentlemen; close in.

24TH, 640—Large sunny front rm. for 3 gentlemen, neatly furnished, piano; privileges of parlor and music; home comforts; bet. Tel. and Grove nr. K. R. and S. P.

28TH ST., 451, nr. Telegraph—Room and board for man employed.

28TH ST., 540—Rms. with bd., close in; lrg. yard, porches, st. h. O. 4589.

60TH ST., 1072—2 sunny front rms. in private family for 2 gentlemen; home cooking; nr. car, trains; reasonable. Pied. 8890W.

25A—BOARD AND ROOM WNTD

WANTED—Room and board in refined private family for June and July, by gentleman and daughter. Sunday meals optional. Box F 16862 Tribune.

28 CHILDREN BOARDED

A1 home for child. Berk. 9149J.

COMFORTABLE home; experienced loving care. Ala. 1359J.

EX. care prv home, also rm. B. 7665J

29 INVALIDS' HOMES.

A—Home; aged, chron., conv. … nurse. 2708 Sunset av. Ft. 1647W.

BERK.—Grove, 1808, priv. home for aged and conval. Grad. nurse. Sun. rms.; home comforts. Berk. 6824W

EX. WOMAN will take mental case, reas. Fruit. 3180R.

PRIVATE HOME, elderly chron., conv. $50 up; grad. nurse. B. 6036 …

29 INVALIDS' HOMES Continued.

PRIVATE home for chronic cases and the aged; nurses' care; rates reasonable. Oak. 8822 mornings.

SUNNY rm. with board, best nurse's care for aged couple or invalid. Phone Ala. 522J.

SUNNY room and board with best nurse's care for aged couple or invalid. Alameda 522J.

10TH AVE., 1532—Elderly persons, good care and attention. Mer. 3253.

30 FLATS TO LET

UNFURNISHED

Advertising grouped by location as shown by first word.
One Line, One Week, [illegible]

A SUNNY modern 4-rm. upper flat, near car. K. R. 5628 Vicente st.

ALCATRAZ AVE., 1824—New sunny 4-rm. flats; nr. trains

ALAMEDA, 1510 Schiller st., sunny lower five-room modern garage.

BDWY., 4244—New mod. 4-room flat opp. Tech Hi school. Pied. 465.

BERKELEY—Four rooms lower; nr. S. F. trains, $35. 2601 Milvia.

COR. RAYMOND AND 66TH STS.—Sun. 5-rm. upper flat, Pied. 7070W.

CASTRO, 1025—6-room, modern flat, $35.

E. 19TH ST., 2927—Apt. flat, 4 rms., hdw. fls., phone; garage; fruit and flowers; nr. cars and schools; very desirable neighborhood; $40. Phone Pied. 3377J.

E. 18TH ST., 1234—Mod. 6-rm. sunny flat, newly finished; gas range, linoleum, garage; small garden; $45. Merritt 1591.

E. 24TH, 1323—Four rooms, sunny, garage, nr. cars, schools. Mer. 905.

FAIRMONT AVE., 257, corner Garland ave.—Upper 5 rooms and sleeping porch; newly decorated; sunny all day; reasonabe; adults.

FOOTHILL BLVD., 2409—Lower 5 rooms, bath, water, $25.

GROVE ST., 5173—Apt.-flats, 3 and 4 rms.; $45 mo. Oakland 9320.

FRUITVALE, Derby ave., 1209—New 4-room flat, garage. Near trains and cars. Adults only.

HARRISON ST., 2606—Close in; 5-rm.; hdwd. floors, built-in feat.; $40; very sunny. Piedmont 737W.

HARRISON ST., 2606—A sunny, mod. 5-r. low., close-in, $40. Pied. 737W.

LAKE Dist.; 5 large rm. upper; new; linoleum, range, str. carpet, radi., curt. and rods; gar.; view, nr. K. R. E car to Mandana, walk ½ blk. Rand, ½ on Rand to 550 Glenview.

LAKESHORE BLVD., 438—A very beautiful sunny 6-room flat on the lake; hdwd. floors, furnace; garage. Pied. 3973W.

LINDA VISTA District—Sunny 4-rm. apt.; heat, hot water, select location. 678 Walsworth ave.

LAKE DIST., 2725 Harrison; 4-rm., hrdwd. flr., wall bd.; gar., wat.; adults; $45.

MARKET ST., 2404—Nice sun. 5-rm. upper flat; nr. K. R.; walk. dist. downtown; $32, water paid.

MEAD AVE., 860, 5-rm. fine cond.; close to K. R. Pied. 4020J.

WALSWORTH, 230—6-rm. mod. upper flat.

WEST ST., 2712—Sunny 4-r. flat.

5TH AVE., 1749—7-rm. upper flat, partly furn.

6TH ST., 767; upper 7-rm. and bath; elect. and gas; $32.

10TH ST., 380—5-rm. flat. Mer. 1185.

11TH ST., 814, Apt. 6, 3-rm. flat, wall bed. Water paid. $21.50. Adults.

14TH ST., 773—5-rm. $30. Oak. 2554.

25TH ST., 720—See that vacant, bright, upper flat; 5 rooms, etc.; only $32.50. Owner, Naismith, 105 Bacon bldg.

27TH, 562, nr. Teleg.—A1 4 rms. Fruitvale 2016J.

28TH ST., 524—6-room lower, nr. Teleg.; sunny side; hdwd. fls. Enquire 600 Merrimac. Oak. 901.

29TH and West sts., very desirable sunny 4-rm modern upper flat; hdw. floors. Fruit. 2510.

32D ST., 861—4 rms. and bath; adults. Inquire in rear.

45TH ST., 494—New apt. flat; 4 lge. rooms; hdwd. floors, wall bed, garage; $45; Teleg. car. Call after 6 or phone Piedmont 2113.

66TH ST., 528; near Tele. local—Sunny 5-rm. lower, modern, hdw. floors; $45; adults. Ph. B. 7640J.

4-RM. l. f. hdwd. fls., built-in fix.; new; moderate. Pied. 1664W.

4-RM. apt. flt, new. Pied. 5006W.

6-RM., basement, 520. F. 2051J.

30A—FLATS WNTD UNFURNISHD

5-RM. unfurn. flat; 3 adults, near 49th, Pied. Phone eve., P. 7491W.

31 FLATS TO LET

FURNISHED.

ATHENS AVE., 827—Lower 4 rms. and bath, water incl. Inq. in rear.

BERKELEY, 1808 Prince st.—Furnished flat; 4 large rooms, hot water, with or without garage. Berkeley 8905W.

BERK., Fairview, 1543, cor. California—4-rm. sunny cor., every conv., 1 blk. S. P., K. R. A real home.

BERK., 2308 Le Conte Ave.—Five-room furn. flat. B. 6472J or Thornwall 1229.

CASTRO ST., 523, corner of 7th, 3 and 4-room flat.

EAST 12TH ST., 725—Furnished flat, 4 rooms … Merritt 2683; adults only.

E. 10TH ST., 3632—Sun. up. 3 large rms., elec., gas, $28; nr. transp.

E. 8TH ST., 602—3-rm. partly furn. sunny flat.

E. 14TH ST., 941, 4 rms. nicely fur., sunny, 2 beds. Adults. M. 3580.

FURNISHED 3-r. flat; modern; adults. Call 790 14th st.

HOWE ST., 3811—Furn. 4-rm.; good location; nr. K. R., cars; $45 mo.

KEMPTON AVE., 533, nr. Moss., 5 rms., light, airy, clean, conv. cars.

MY NEWLY furnished 4-rm. flat during my absence; cheap; close in. Call 2123 Tel. ave., Ph. Lake. 1863.

MARKET ST., 2319—4 rms. and bath; $35; adults. Phone Oak. 2234.

MARKET, …

PIEDMONT AVE., 4074—4-rm nicely furnished, $25; near trains, cars.

WALSWORTH AVE., 210—4 sunny rooms, all conv.; h. and c. water; walk. dist.; nr. lake, trains, cars, adults; refs.

WEST ST., 3111—Sun., up. 3-r.; priv. ent., bath; clean; rent; modern; adults.

10TH ST., 1233—Upper 4 rms., mod.; 2 bedrooms; nicely furn.; $35.

11TH ST., 150, cor. Madison—4 nicely furnished sunny rooms; bath, telephone; 1 blk. K. R. trains. Oak. 4490.

13TH AVE., 1616—3 rms., bath, $27.

15 ST., 836; 3 sunny rms. nr. locals.

25TH AVE., 1930—5-rm. sunny upper flat, piano.

27TH ST., 587; bet. Teleg.-Grove; 4 rms., bath; adults. Oak. 8247.

35TH AVE., cor 37th—4 rms.; water, light, gas, linen, silver. Frtv. 888J.

47TH ST., 626—3 rms., bath, toilet, phone, water free; adults; $30.

55TH ST., 968—Newly decorated 5 sunny rms.; yard, flowers, berries; nr. S. F.-Oak. cars; $35. Ph. Oakland 6897.

55 ST., 815; 3-rm. up; slp. pch.; w. b.

56TH ST., 545—4-rm. and slp. pch.; lower; modern; refs.; adults.

62ND ST., 620—4-rm. flat; piano, phone, garage; nr. K. R., S. P. cars and Shattuck avenue.

62D ST., 693—4-rm. lower flat; nr. S. P. and …

OUT OF TOWN

FAIRVIEW AVE., 428—Nice country home equipped for chickens, walk. dist. Hayward; beautiful view; all kinds of fruit, berries, adults.

LADY who owns pleasant home in country would share with or board refined lady, very reas.; C. S. preferred. Box M112301, Tribune.

MONTE RIO furn. cot. Pied. 155J.

PRIVATE camp in the mountains; quiet place; board $10 per week. Address Box B12752, Tribune.

WAKE-ROBIN LODGE
Year-round resort. Part of Jack London estate. Beauty spot of the "Valley of the Moon." Excellent table; week-end parties catered to; furn. camp cottages for housekeeping; natural swimming pool. Address MANAGER, WAKE-ROBIN LODGE, Glen Ellen, Calif.

33 HOUSES TO LET

UNFURNISHED.

AA—FREE RENT BUREAU AT JACKSON'S
Clay st. bet. 13th and 14th, will help you find a furnished or unfurnished house, cottage, flat, bungalow or apartment.

ALAMEDA—5 rooms cement bungalow; fireplace, heater, linoleum, built-ins; all clean; corner lot; garage. 1542 Buena Vista ave.; rent $45.

A VERY artistic new 5-rm. cement home, bkfst. rm.; gar.; gum finish; nr. car, K. R.; $75. Pied. 8556W. Call eves.

ALAMEDA—3 new 5-rm. houses, gar. being completed at Fountain and Adams sts, reas. Pied. 2136W.

A 5-RM. house; large chicken yard. Apply $297 School street.

BERKELEY — 5-rm. house, unf.; close to U. C., transp. Berk. 3122.

BOYD AVE., 5451, to lease 7-rm. hse., gar., adults. P 4182J bet. 12-6 p. m.

E. 21ST ST., 1815—6-rm. house, hwd. flrs.; 1 blk. new Roosevelt high school.

B ST., 9627, nr. 97th ave.—2-3-room cottages, $22 50 and $27.50. Phone Elmhurst 588.

E. 25TH ST., 1368; cor. 14th ave.—9-room house. Merritt 3110.

E. 23D ST., 1942—3-room cottage and large yard.

EAGLE AVE., 2525; Alameda—5-rm. mod. house, $35 per mo.

HARMON ST., 1525—S. Berk. $16 00. 4-r. bung. Oak. 8889, after 6:30 pm.

IF YOU CAN'T FIND the bungalow, apartment, flat or house you want, visit our
FREE RENTAL BUREAU.
If it's for rent we have it.
BREUNER'S
"Everything for the House."
CLAY AT 15TH.

ISABELLA ST., 878—Rear cottage 4 large, sunny, clean rms.; nr. 24th-San Pablo. Piedmont 8164J.

LEASE, one 5 and one 6-r., up-to-the-minute bungs., hdw floors; lge. lot; gar. 2353 35th ave. Ftv. 8482.

LEASE 7 or more rms on or E. of Teleg.; ref. Filmore 6132. 2031 Baker, S. F.

LINDEN, 2134—Sunny 4-rm. cottage, rear, $13.50. Call bet. 11 and 5 30.

LAKE dist., 358, Santa Clara ave., 6 rms., mod., $75; O. 7532.

MOD. size rooms, slp. porch, close in Rent $50 a month. 2946 Webster st. Oak. 8534.

MYRTLE ST., 2521—2-r. house; rear.

PERALTA AVE., 3857—Let or sell 5-room new cement bungalow. G car, sunny Fruitvale; all known improvements, hardwood floors, heater, basket grate, linoleum, garage. See it, then phone owner. Merritt 5669.

PERRY ST., 295—In beautiful residential section, six first class bungalows; rent $60. Apply on prem.

SAN PABLO, 6625—5 rooms, all conven., large yard; adults. Owner, 1130 66th st., Oakland.

VICENTE ST., 5642—Modern 4-rm. cement bungalow, garage.

5TH St.—2 4-r cotts 1122 Kirkham.

7TH AVE., 847—Nicely furnished 3 room sunny lower flat, cheap rent, water, lights and gas included. Close in and close to all transportation; room for car and no objection to children.

31ST AVE., 1533—5-room cottage, modern; $30. Fruitvale 4159J.

32D ST., 875—Small cottage, fur., $15.

30TH ST., 563—Modern home, 6 rms Apply 576 29th st.

36TH ST., 485, bet. Tel. and Mosswood park; 8-rm. house, modern, newly decorated, garage, berries and fruit trees; close to cars, $60. Pied. 8521W.

37TH ST., 484—Mod. 5-rm. bungalow; garage; nr. Tel. car line and 40th st. Key Route.

53 AV., 1227—5-rm. unf. cottage.

3 SUNNY modern rms, sleeping porch, garage; fur. or unf.; adults. Key 1082 57th st.

7-ROOM house, close to cars and locals Inq. 988 18th st

33A—HOUSES WNTD UNFURNSHD

WANTED by responsible party to lease 7-room modern house near school and Key Route, Claremont or lake district. Telephone Berkeley 3084.

4-5 ROOM cottage in Berkeley near S. F. trains. Box M101031, Trib.

34 HOUSES TO LET

FURNISHED.

Advertising grouped by location as shown by first word.

ALA., 832 TAYLOR AVE.—Beautiful home: 5 rms.; all mod.; conv.; ... all trains and cars, ref.

A CHARMING home for 3 weeks, ... rooms, beautiful garden; nr. Key Route. Phone Piedmont 1081J.

ALAMEDA; 823 Lincoln ave., opp Mastick sta.—5-room furn. sunny bungalow, with garage.

ARKANSAS, 3020—Partly furnished modern bungalow, 5 rms. and bath; piano. Lake. 6..0.

ALA., Central Ave. 2510—3-r. house.

BERK.—Newly furnished bungalow with garage at 2232 6th st.; rent $50. Tel. Berk. 2051.

BERK; 1245 Francisco — 5-room bungalow; 4 room furn.; adults; $45; near S. F. trains.

EAST Oakland—Modern, sunny 3 rms. nr. trains; adults. Fruit. 4565J.

E. Oak.; 5-r. sl. p.; all con. Fr. 3685J

FIVE-room furn. house, double garage. Phone Elmhurst 1772.

KEITH AVE., 5935—For summer, attractive 7-rm. house; reas. Pied. 6161J.

LAKEMONT home; near trains, cars; view; piano; heater, furnace, garage; 3 or 4 months. Mer. 5390.

LINDEN ST., 4411—Nicely furnished 2-rm. cottage; couple.

MOD. bung., 5 rms., large yard; fruit, berries; reas. Fruit. 2840W.

SAN PABLO, 1609 Berk.; 3-rm., $25. Fruitvale hills, 3-rm. $15. Berk. 7556J a. m.

... ST., 1066—Clean 5-rm. furn. ..., near Key, S. P., local. Oak. ...

... ST., 556—Completely furn. 6 rms. bet. Telegraph and Grove; rent reasonable. Pied. 8972.

...RD ST., 447, nr. Telegraph; 5-room house partly furnished nr. K. R. and Tech. High. Merritt 1871.

...TH ST., 478—Finely furn. cot., piano, very reas.; good location. Pied. 8122J. Call bet. 10 and 6.

... 678—Nicely furn.; good location; piano; very reas. Pied. 8122J; call bet. 10 and 6.

40 LOTS FOR SALE.

HOW MANY TIMES HAVE YOU SAID:
"LET'S VISIT PINEHAVEN?"

COME OUT SUNDAY—WE WILL BE THERE ALL DAY TO SHOW YOU AROUND THE TRACT—DIRECTIONS:

By Street Car—Out Piedmont Ave. to 40th, transfer to Montclair bus, get off at Thorn Road, where you will be met by auto.

By Auto—Out Moraga Road to Thorn Road, under S. F.-Sac. R. R. tracks up Thorn Road to Pinehaven.

CALIFORNIA SUBDIVISION COMPANY
408 SYNDICATE BLDG. Lake. 546. Eves., Lake. 3632

34—HOUSES TO LET FURNISHED. Continued

BERKELEY—House for rent, 1210 Rose st. Call between 8 and 5.

5 ROOMS and bath, piano; high basement, conveniently located, rent reasonable. Phone San Leandro 201J

6-RM. NICELY furn. bungalow nr. cars, trains and schools; reas. Ph. Alameda 3888W for particulars

34A—HOUSES WNTD FURNISHED

BY RESPONSIBLE party, 8-room furnished home, upper Piedmont, to lease one year. Box M137221. Tribune.

36 OFFICES—STORES

AND STUDIOS.
One Line, One Month, $3.00

ALAMEDA—Artistic home, wonderfully situated on the bay shore; 7 rooms, 2 baths; garden; garage; $125 mo. 1100 Bay St., Ala.

BECK ST. 6680—For rent or lease: new store and apt. at Havenscourt; fine opportunity for meat market, grocery, hardware.

COLLEGE AVE., 2977—Large store suitable for any line of business. Next door to Piggly-Wiggly store, near Ashby ave. Apply G. McElhinney Maiden, Rittigstein & Co., 420 15th st. Lakeside 4300.

COLLEGE AVE., 5472—Cor. store excellent location, suitable to any line of business

CENTRAL Bank, 319; desk rm ; reas.

DESK space, 720 Syndicate Bldg.

E 14TH ST., 850—Fine large store, good loc for grocerteria; $35 Owner furnish shelving or give 1 mo. rent free Key at drug store

E. 14 ST., 3930—Store suitable for any small business Growing loc

E. 14TH ST., 8921—Store, liv. rm ; real est., del ; lunch counter

GROCERY STORE to lease by owner; rent reasonable. Phone Fruitvale 4478.

HALL—Suitable for meetings and dances, fine dance floor. Sec. O. 2817.

LARGE store on San Pablo ave , will give 5 year lease, rent reas. Bolton, Oak. 4211.

RICHMOND—Richmond office Oakland TRIBUNE, 1015 Macdonald ave ; office space for rent; reasonable to steady tenants

SYNDICATE building office space; good environment. Box M148839, Tribune.

TELEGRAPH AVE., 5502—Low, cor store with living room, in a growing neighborhood Pied. 5892W

TELEG., 5502—Lg. store and liv. rms. in a growing neighborhood. Pied. 5892W.

TAPSCOTT BLDG., 308—Desk. stenographer service and phone.

13 ST., 313—Nice light desk space for rent. Phone Oak. 3151.

16TH ST., 530½—Office for rent

34TH ST., 1401—Suitable for dry goods store; good location.

37 FACTORIES, ETC.

SHOPS, WAREHOUSES

FACTORY buildings and sites; lease or sale. Gray, 237 Bacon bldg.

38 GARAGES

FOR RENT AND SALE.

E. 12TH ST., 414—Garage for rent

GARAGES, cabins for sale, rent, $2 50, $3 00 mo. 983 54th st. Piedmont 6270.

GARAGES and cabins, sale or rent Terms 1051 60th st. Pied 9313

39—BUSINESS SITES TO LEASE.

BUILDING 25x125, large lot. will remodel 3110 Filbert st. Owner, 567 19 st. Lakeside 284.

FOR LEASE—Building about 15,000 sq ft, on 20th near Telegraph, for term of years; reasonable rent to responsible party. Principal only. Box M149056, Tribune.

OIL service station property, permanent corner lot at 35th and School st, to lease for a term of years reasonable. See owner, 3432 School st. Phone Fruitvale 1211W.

40 LOTS FOR SALE

A PICK UP
$800 each. Two lots 40x100, street work and sidewalks in. Good San Francisco and Oak. ... transportation.
MAIDEN, RITTIGSTEIN & CO., REAL ESTATE.
420 15th st. Lakeside 4300.

A BUNCH of lots, 26th ave. sm. pymt, terms Take 2d mtg. Fruit. 1995J.

BUILDING LOT
SNAP FOR SMALL HOUSE
½ blk. from Hopkins car near Laurel level with water, elect. and ... down, $3.75 per month. Move in Hurry, 3 of them together. Box M123301, Tribune

BARGAIN, cor. lot 50x100 F. 3312M

COME OUT TO PINEHAVEN SUNDAY
Prices $485 Up
Terms, $1.00 per month
DIRECTIONS:
Drive out Moraga Road (in the Montclair Dist) to Thorn Road to tract headquarters.
By street car: transfer to Montclair Bus at corner of Piedmont Ave. and 40th St., and get off at Thorn Road. Then walk north to tract headquarters.
CALIFORNIA SUBDIVISION COMPANY
408 Syndicate Bldg.
Lake. 546 Eves., Lake. 3632

CLEAN UP SALE
Only 20 lots left, level, 40x110 on 60th ave. above Foothill Blv. near school, trains and bus, dist., 3 blks. from Seminary's new show house; prices from $350 to $800.
S. E. WOOD
2530 Seminary, Elmhurst 453.

FREE!!!
With my beautiful residence lot, 50 by 100, in exclusive Berkeley Highlands, Book of California Homes and choice of building plans. Price reduced to $1250. Sell on terms or give discount for cash. Telephone J. A. Nesbitt, Lake. 2932 for appointment.

SUNDAY
COME TO PINEHAVEN
and select your cabin site; $75 up. Terms $1.00 per month.
DIRECTIONS: Drive out Moraga Road to Thorn Road to tract headquarters. By street car: transfer to Montclair Bus at Piedmont Ave. and 40th St., and get off at Thorn Road. Then walk north to tract headquarters.
CALIFORNIA SUBDIVISION COMPANY
408 Syndicate Bldg.
Lake. 546 or Lake 3632

FOR SALE $3000
Wonderful view lot in Claremont tract: built up section; beautiful homes. Owner leaving town. Box S22112, Tribune.

FINE LOT, $565
37½x100, level, fine climate; Hopkins car ½ block; dandy for 2-room house. Easy terms. Box M137988, Tribune.

A BEAUTIFUL location for a fine home on Indian Road, size 60x140, near S F. transportation. Price reasonable. Merritt 4762.

HAVENSCOURT LOT
$750 and terms, 40x100 on 68th Ave, north E 14th. 2901 E. 14th St Fruitvale 2655J.

LOOK AT THIS
Big, level, rich soil; 50x227 ft.; 3 blocks from Hopkins car, schools, stores, gas, elect., water, etc. Full price $825. You can move on this in three days Buy the lumber for little house and we will make the terms easy. You will then cut out the rent and live with ease. Don't put off seeing this lot It is a foreclosure. Write for full information and appointment. Box M83960 Trib

LOOK HERE, $395
buys this lot with gas, elect., sewers, water; big willow tree; ½ blk from Hopkins car $3 95 per month. See this Box M65121, Tribune.

LOT bargain, 40x100. Fruit. 3312M.

Mandana Blvd. Lot
50x100, $1700 Phone Berk 3295J.

PIEDMONT—Level view lot 53 ft. frontage; close to Lakeshore and Grand ave Box M 149179 Trib.

SPECIAL OFFER!
$10 DOWN BUYS THIS $295 LOT
You can have this choice 5..x1.. lot, 1 blk. to cars, stores, etc. Elect., sewers, gas. Small house permitted. Fruitvale District. Act quickly! For appointment write at once F. Hodapp, Box M63809, Tribune.

STONEHURST—2 clear lots, must sell before June 30. Piedmont 218.

TWO lots, little down, bal. terms Pied 3817W. Owner, 5259 College

WILL TAKE SECONDS
Four fine lots in Piedmont and Thousand Oaks, principals only. Phone Fruitvale 4702W, evenings

$50 BUILDING MATERIAL FREE
I don't care who the man is, he can't go wrong on this 43x157 in Dimond district with enough building material FREE and plans for small house. $75 first payment, pay me rest $8 per month Full price $750. Phone eves. Berkeley 2563J or Lakeside 546 Miss Boardman.

2 BIG unimp. pieces in E. O. Pied. 4020J

2½-ACRE HOME-SITE
Covered With Glorious Oaks
LOCATED IN PIEDMONT HILLS ON MOUNTAIN BOULEVARD NEAR JOAQUIN MILLER'S, LESS THAN 20 MIN TO 14TH AND BROADWAY. PROTECTED BY NATURE FROM WIND AND FOG YET COMMANDING MARVELOUS PANORAMIC VIEW FROM BERKELEY TO NILES. CONTAINS WONDERFUL NATURAL LEVEL BUILDING SITE (ELIMINATING THE USUAL EXPENSIVE GRADING OPERATIONS) WITH A GENTLE GRADUAL SLOPE TO THE BACK, DOWN THROUGH A SPLENDID GROVE ... ALMOND TREES TO A LIVELY LITTLE CREEK. ALL NEWLY FENCED SIX INCH WATER MAIN, ELECTRIC LIGHTS AND TELEPHONE SERVICE READY FOR CONNECTION. SELECTED BY THE OWNER YEARS AGO FOR HIS HOME AS THE BEST OF HUNDREDS OF SIMILAR SITES, ALL SINCE SOLD. I HAVE BEEN TOLD THAT THIS PROPERTY WILL BE WORTH $25,000 WITHIN 10 YEARS CHANGE OF PLANS, HOWEVER, MAKES IMMEDIATE SALE DESIRABLE AND HAVE THEREFORE, DECIDED TO OFFER THE PLACE FOR $7,500.00 THIS IS AN OPPORTUNITY OF A LIFE TIME IF YOU ARE LOOKING FOR SOMETHING OF THIS DESCRIPTION E. L. YORK, 737 LEXIDA AVE., —OAKLAND 9396

TITLES SEARCHED.

BRING in the old search; save from $2.50 to $20 on your title work. Pacific Abstract Co., Inc., Henshaw bldg. Oakland 2625

40A LOTS WANTED

AUTO FOR LOT
Haynes, late model tour, value $1000, Hammond, Ftvl. 3788W.

ALL cash quick for 3 lots nr. 40th bet. Grove and Piedmont ave Not over $2500 each. Box M109968, Tribune.

I WANT to buy good level building lots in E. Oakland, with all improvements in, at a bargain for cash; when answering submit sketch and location. Apt. 2, 350 E. 16th st.

41 HOUSES FOR SALE

A 6-room cement bungalow, large cement gar., garden. No reas. offer refused. 918 Pomona av., Berk., nr. S. P., K. R. and cars.

A—Two bungalows 3 and 5 rms. hdwd. firs. Market and 38th st. $4250. G. EBBERT, 1205 Bdway. Oak. 1451. Res. Merritt 2743.

41—HOUSES FOR SALE—Continued

A Wondeful Opportunity
Cement bungalow just completed, every stick selected and workmanship the very best, 5 large rms , reception hall, brk. room, tile drain to sink, inlaid linoleum on kitchen and bath rm. flrs.; basmt. lawn and flowers all planted, very best of white oak flrs. throughout, wall coverings, fixtures and hdwd. the best that money could buy, a wonderful view from every point of the house. Owner has left Oakland, says sell for $5500, and take $500 cash. Nothing like it in Oakland for less than $6500. Let us tell you more about this wonderful buy. Hammond & Arnold, 4662 East 14th st. Ftvl. 4893.

A "BARGAIN"
9-room home, bath and garage. LOT 150x100. A large basement which runs all under the house, was made for a wine cellar. There is a solid concrete tunnel which is 40 feet long and about 8 feet wide. It was made to grow mushrooms, the present owner supplied the St. Francis Hotel in San Francisco. There are over 200 GRAPE VINES, all kinds, and 58 FULL BEARING FRUIT TREES. A man can make his living off this place with ease. $750 cash down, balance $50 per month. Owner leaving for France. Must sell quick! ALL FOR $5000
HENRY Z. JONES
1420 Franklin st. Phone Oak. 3430.

AA— $2900; LOT 50x200
5-rm. cottage, bsmnt., 15 fruit trees, equipt for 500 chickens.

$3000; 6-Rm., Slp. Porch
Well built, hdw. flrs , garage, nr. cars, S P, this is a bargain.

A WIDOW WANTS AUTO
Lot or small home for beautiful 6-rm. mod., bungalow in Melrose Heights nr cars, S. P.
OLSEN REALTOR 5014 E. 14th Fruit. 2461

AT LAKE ORINDA, new, model country home on highway opposite golf course, ready June 15. Living rm., 2 bedrms , bath, kitchen, storage rm., br. nook, porch, garage, electricity, free spring water piped to house. No fog, rich soil, lot 70x268, with room for garden and family orchard Only 30 minutes drive from 14th and Broadway. First house for sale in this wonderful tract. $5750, easy terms Mr. Crist, Lake. 546, before noon or see at Lake Orinda afternoons and Sunday.

AGAIN A $4750
MELROSE HEIGHTS WARM BELT. 5-room and breakfast nook, built-ins, hardwood floors, tile sink and fireplace You must see this, one block to car, 2½ blocks to S P., near stores and schools Easy terms.
WHITE & WHITE
Cor. 55th ave, Foothill Blvd. Fruit. 1422

ATTENTION —BARGAINS
7-rm cement bungalow, 4 bedrooms, furnace and hot water heater, level lot, wonderful view, $7000. Terms.
5-rm rustic bungalow; hrdwd. flrs.; garage, cor. lot; 10 mins to town; near cars and schools, $3800. Terms. Phone Lakeside 758

A PARADISE
$6950—$1000 CASH.
¾-acre; wonderful 6-rm. modern, best-built home in Upper Fruitvale, level lot, rich sandy loam, 20 fruit trees, berries and flowers; near schools, cars and Dimond shopping district. D J Regan, 3512 Fruitvale ave.; G car

A— Party Leaving Town
Must sell at once In Pied district, 5-rm bung , hrdwd. floors throughout, large lot, gar ; ½ blk to Pied ave near all transp , schools and shop dists Price $5000; equity $1600. Pied 210J

A— Party Leaving Town
Must sell at once. In Pied dist , 5 rm bung hdwd. floors throughout, large lot, gar , ½ blk. to Pied ave , near all transp , schools and shop dists. Price $5000, equity $1600. Pied 210J

A SNAP
By owner, leaving city, 5-room cottage partly furn , all newly renovated, in first-class condition. Lots of fruit and berries, car ½ blk., $3000, terms Merritt 5447.

A— CLOSE TO KEY
5-room and sleeping porch, level lot 1½ blocks to 40th and Pied. Ave. Key Station. See Mr. Grider with HAINES REALTY CO., Lakeside 149 or Oak 3150.

A BIG BUY
6 rms , basement, gar , lot 105x296, located 2234 Seminary ave. All kinds of fruit, shrubbery and flowers The best buy in Oakland, E. Z terms. Ftvl. 3093J.

A CHOICE of 4 new homes in 4th ave dist., $5250 and up. Hdw. flrs., tile bath and sink, gar, cor E. 38th st and 14th avenue, 1 blk. E. of Park Blv. cars; save money, buy from builder. Open daily. Phone Merr 2109.

A REAL HOME AT
greatly reduced price, 6 fine big rms, fully furnished, nr. Lake. Price only $5500, reas terms. E. J. Hughes, 1720 Franklin. Lake 2019.

A BARGAIN, $7000, 2 houses, 5 and 4 rms water works, trees, A1 con, lot ... , income $... nr cars, trains, univ. high school; cash or terms. Owner, 758 58th street, near Grove

A BUNGALOW, CLOSE IN
4 rooms, bkfst. nook, etc.; fine location; principals only. Owner, Merritt 4201

A SNAP
$300 down, $25 mo., 6-rm. comfortable home 60x100; price $2850. ...

A HIGH basement cottage on 38th st, nr. Grove in excellent condition with garage and fruit trees. Priced at $4300 on terms. LeNoir, 306 14th st.

A brand new bungalow, just being completed at S E corner 12th ave and East 22nd st. All hardwood floors, tile bath, shower, low price and easy terms.

A— NORTH OAKLAND
5 room and large reception hall, modern, community driveway. Price $4500, $1500 down. Phone Mr. McMullen, Lakeside 149.

A NEW 5-r. cem. bung. on Maple av. in a dist of beaut. homes; built of finest materials, all mod feats, high elev.; view, $5000 Ftv. 2683.

A SACRIFICE
6 rms., sl. p , gar., Mel. Heights, $750 cash. E Z terms, 5166 Fairfax av.

A GENUINE BARGAIN
2425 Harrington ave. See representative there Sunday.

A—Attractive 7-room home in Piedmont with two baths nr. beach, school, cement exterior, Price $5600. LeNoir, 306 14th st.

ARTISTIC HOME
New 5 rooms, bkfst. room, double garage, basement. 5701 Broadway.

BEAUTIFUL 2-STORY HOME LAKE DISTRICT
... reception hall, living room, music room, finished in choice gum wood; 3 bedrms, and enc. sleeping porch upstairs; finished basement; furnace; double garage; large lot; close to street cars, Key Route train, Lakeview school; excellent condition; bargain at $10,000; reduced to $8950, easy terms
M. C. BILLMAN
4th Floor Syndicate Bldg., Oakland. Ph. Oak. 5317 evenings and Sunday Fruitvale 2563J.

... in slp. porch; garage; Rockridge dist. 5488 Taft ave. Pied. 4053J.

AA—FURN. bung. with Dodge sedan; 2324 7th ave.; lost wife, must sell. Lake. 638, Merritt 2145.

BEAUTIFUL new well-built bungalow; 5 large rooms and breakfast room, mahogany finish, tile sink and bath, all built-in features, automatic heater, full basement and laundry; oak floors thruout; close to all transportation, 2 blks. off Park boulevard, at 1108 E. 33d st. Owner there all day Wednesday and Sunday; look this over.

BUNGALOWS
In Claremont district, east of College ave.; gum finish; 3 bedrooms; oak floors; laundries, garages; near car, school; College ave. car to Country Club, walk one block up Broadway Terrace to 5315 Thomas st. Geo H. Hollidge.

BUY FROM OWNER
Ten new 5-room bungalows; hdwd. floors throughout; tile mantles, shower baths, lawn and shrubs; priced from $4250 up; terms. 55th ave. and Holway; 1 blk. to S. P.
MARK PAGE,
Builder Real Homes, Frtvle. 2597W

Block to Lakeshore Ave.
By Owner-Builder
New cement bungalow, 6 rms. and bkfst. rm., 3 bed rms, tile bath and sink , garage; view; two blks. to Key An exceptional offer. 639 Vina Ave.

Bargain; Artistic Home
Owner moving away; home, furniture if desired; furnace, water heater; $3500, cash sale. See Saturday or Sunday. M. 4258.

BY OWNER
Fine Piedmont corner, 53x150, new 8-room mod. house, double garage. Price $20,000. Principals only. 1695 Grand Ave , cor. Rose Ave., Pied.

BEAUTIFUL Colonial 8-rm. house. sleeping porch, perfect condition. home and income, lot 50x132, built like a battle ship; principals only. 1221 Linden

BUNGALOW, brand new, 5 rms.; lot 40x95 or 40x132½; 85th ave. and Dowling st. Call owner, Lakeside 1484. 1122 Kirkham st.

BY OWNER, 6 roomed bungalow on corner of E. 14th st, suitable for professional man. $10,500, terms. Phone Fruitvale 1101J.

BY OWNER—$4500; $350 down; new 5-rm. rustic bungalow, large lot; nice district 3015 Peralta ave.

BY owner—Rockridge cement bung., 5 rms , hdw. floors, garage; $5000. 5314 Shafter Ave , Pied. 8675W.

CLOSE-IN BY OWNER
Modern ... 5 rooms, large lot, desirable East Oak. dist. Must sell. Low terms. 1133 E 23d st.

CENTRAL OAKLAND, new 5-room cement bung., b. nook, gar., improved, convenient to schools and cars for sale by owner. P 6009

Dentists or Physicians Corner Home On East 14th St.
Nearly new corner bungalow of 6 rooms. Must be sold for about value of lot. 50 ft. corner, near 28th ave., hdw floors throughout, hdw. finish, bkfst room, sun porch, large living room, garage. Apply 2901 E. 14th st , Oakland. Fruitvale 2655J.

Elegant Lake District Home By Owner
Story and a half house, large living room; elegantly finished and well built house; bathed in sunshine; must be seen to be appreciated. Phone Piedmont 5729W for appointment.

EMERYVILLE—Two homes, side by side, one of 4 rooms, the other 6 and garage, on lot 50x115. Will sell the small one for $2500; the large one and gar. for $3500; or the two for $5500, on easy terms. Owner, Box M135277, Tribune.

E. OAK., 6 rs., hdwd. flrs.; gar. $4350. $500 down. Box M115257, Tribune.

FOURTH AVE. DISTRICT
3927 Randolph Ave., near Hampel, just completed 5 rooms and breakfast room, finished in enamel, hardwood floors throughout, tile sink, inside entrance to finished basement and garage. House open for inspection or call Merritt 3826.

FOR SALE—Stucco bungalow, 3924 Nevil st., Oakland, 1 block off 38th av.; 4 rooms, sleeping porch, breakfast room, cabinet kitchen, hardwood floors; built-in features. Make cash offer, or will sell on terms. P. O. Box 139, Napa, Calif. Phone 567J.

FOR SALE 8 room house, furnished or unfurnished, near transfer station, $7500. Tel. owner, Berkeley 743W.

Home, City or Country
Means Contentment, Happiness. Don't delay. See me today. We have the place you want.
HOWARD & CLARK
REALTY EXCHANGE, INSURANCE
3038 Telegraph. Oak. 2782.
443 Castro St., Hayward.

LAKE DISTRICT SPECIAL PRICE REDUCED
New six-room cement bungalow one-half block from Grand avenue car and close to San Francisco transportation. Extra large living room, bedrooms, sun room and breakfast room. Basement, garage. Excellent view. Wall paper, fixtures, floors built in features the very best. If you want a home, ideally located, well built at a bargain price, this is your opportunity. $7750. Easy terms. See J. E. Thompson.
MAIDEN, RITTIGSTEIN & CO., 420 15th St., Lakeside 4300.

LAKESIDE HOME
Finely constructed residence with 5 bedrms., slp. porch; 2 baths, finished basement, automatic hot water heater, hot air heating plant, garage, etc.; suitable for large family seeking desirable home in 1st class district. 425 Perkins st., near Grand ave. Oak. 2237. Principals only.

LAKE DISTRICT
Leaving, will sell my beautiful 2-story home, 4 years old, for the price of a bungalow; living rm 16x21; large din. rm., beautiful sun rm., 4 bed rms., oak floors, piped for furnace; sun very room; choice garden; restricted dist.; linoleum, gas range, water heater included; principals only; terms. Lakeside 5392.

LAKESIDE DIST.—Very attrac. unf. 3-rm. apt., hdd. flrs., cont. hot water. 291 Lester ave.. nr Key R.

LAKE DISTRICT
Just completed, Kenmore and Walavista, 1 block W. Lakeshore, elegant home, 7 rms., 9-ft. ceilings living and dining rm. French gray. 3 lge. bedrms., ivory; kitchen and bkfst. rm. white enamel; laundry rm. and lge. garage. Automatic water heater, piped for furnace. Pedestal basin. Viceroy corner bath with shower, tile floor. Clear hdwd. flrs. thruout. Elec. plugs in all rms. Tumbler switches, lights in closets. Large fireplace, best of hardware. Lot 50x163; fine for terrace garden; good view. Terms, $9000.
FRED J. JACKSON,
Owner and builder. Pied. 3174.

LAUREL TERRACE HOMES
4 rms. and large bk. room; hardwood floors throughout, magnesite in bath and sink; on 60-ft oil macadam st.; lot 40x120; good view and in Fruitvale warm belt; all for $3850—TERMS.
Go out Hopkins st. to Maple ave. north to Sylvan ave.
F. C. STOLTE
OWNER and BUILDER.
3455 Laguna Ave.—Fruitvale 2091J. C. L. Bennett on tract. 3100 Sylvan ave.

FOR SALE, unfinished house, 1916 103 ave. Reasonable terms. Apply 770 Clayton st., S. F., Park. 1301.

FOR SALE 4-room mod. bung., lot 50x117, 1434- 65 ave., $2800, ½ cash. Owner, 1308 A st., Hayward.

COLONIAL cottage, Chestnut st.; 7 rms., gar. Lot 40x135. Lake. 1122.

LAKE DISTRICT
Attr. 5 rms., cem. bungalow; splendid location; near Key Route; breakf. nk., cem. garage, hdwd. floors, linoleum, heater. See owner; liberal terms. 605 Paloma ave.

LAKE DIST.
New home of 6 rm, sun. rm., brkfst. rm., gar., base., all up to date. Pied. 8556 W.

LOOK at this 5-r., elevated bed r., hdw. floors throughout, garage, basement; a real home. Fv. 4452W or call 4100 Allendale for bargain.

MY 7-ROOM HOME
Lot 60x180; mod. throughout; garage, chicken houses, large shop; fruit trees, shrubbery; $5500. Terms. 3149 Brookdale ave.

MELROSE Tract, houses and ¼ acre lot; fruit trees and berries; 3 blks. K. Route and 55th ave. carline. Keyes ave., 5128.

MUST sell my home, 2024 22d av.; 6 rs., sl. pch., cellar, gar. Fv. 676W.

New Bungalow $300 down $35 mo.
JUST FINISHED ON A 42½x120 LOT IN THE BEAUTIFUL, SUNNY, FOGLESS, UPPER FRUITVALE DISTRICT, 3 BLOCKS FROM END OF HOPKINS CARS, 2 BLOCKS TO SCHOOL AND SHOPPING DISTRICT. H. W. FLOORS, SLEEPING PORCH, BIG LIVING ROOM, TILED DRAIN IN KITCHEN, FINE BATHROOM, ETC. OTHERS ASKING $4000 FOR INFERIOR PROPOSITIONS. YOU BUY DIRECT OF OWNER. NOTHING TO EQUAL THIS VALUE IN OAKLAND. READY TO MOVE INTO TODAY. TAKE HOPKINS ST. G CAR AND GET OFF AT END OF LINE. C. R. HAMMERSMITH, 3522 HOPKINS ST., OAKLAND. PHONE FRUITVALE 1256.

NORTH OAKLAND TOTAL PRICE, $4250
6 rooms with double garage; southern exposure; lot 40 by about 120; east of Grove near new school. Terms arranged. Chas. H. Myers, 1530 Franklin st. Lakeside 2018 or Fruitvale 3655J.

NORTHBRAE
New cement bungalow, 5 rooms, breakfast nook, hardwood floors throughout, 1505 Beverly place, owner; $5500; terms Berkeley 5424J.

NEW 6-room houses; fine view; liv. rm 14x24; den or maid's rm., 2 bedrms , furnace. 139 Arbor drive, "C" car, and 169 Ronada ave., "A" car; E. Lesure, Humboldt 389.

NEW bungalow, $4850. Terms, $350 down. Just east of the Lake. See Mr. Basker, owner, 1528 Franklin st Oak. 2412.

NEW Duplex bungalow; near transportation. Pied. 5703W or call 1063 Stanford ave. for inspection.

NEW 5 rooms, bk. nook, garage; terms. Open inspection Saturday, Sun and Mon. 2024 73rd ave.

Owner Offers a Very Fine PIEDMONT HOME
6-rooms and sleeping porch, cement basement, fire proof garage. Close to grammar and high schools On car line; hardwood finish; awnings; house 2 years old, $8000. Terms can be arranged. This is a clean cut sale by owner. Box M137075, Tribune

OWNER offers two new bungalows four rooms, breakfast room; one cement, one rustic, lots 50x112; hardwood floors, built-in features, garage. Ritchie st (80th ave.) and Foothill blvd. Terms may be arranged. Tel. Lakeside 4337.

OWNER offers brand new cement bungalow of 6 rms. and gar. in a lovely sightly section, east of the lake and close to Key Route and cars, for $6500, on easy terms. Owner, Box M135276, Tribune.

PRACTICALLY NO CASH REQUIRED
NEW SELLING PLAN; EVERYBODY CAN HAVE A HOME NOW; WELL FINANCED BUILDING CONCERN OFFERS BEAUTIFUL NEW 5 AND 6-ROOM HOUSES; PRACTICALLY NO CASH PAYMENT DOWN; TERMS $42.50 TO $57.50 PER MONTH; PRICES $4500 TO $6250; BEST VALUES IN OAKLAND AND BERKELEY; CALL UP FOR FULL PARTICULARS; HOMES ALL NEW; ABSOLUTELY MODERN AND COMPLETE; WELL BUILT; BEAUTIFULLY FINISHED; HARDWOOD FLOORS THROUGHOUT; GARAGES; GAS FURNACES; INSTANTANEOUS WATER HEATERS; CHOICE, RESTRICTED LOCATIONS. THIS IS YOUR OPPORTUNITY; TAKE ADVANTAGE WHILE IT LASTS. CALL ELMHURST 1643, EVENINGS, BERKELEY 4754J

Park Blvd. bargain, six-rm. bungalow, first class condition; fine lot; fruit; garage—just reduced by owner to $5500. Near K. R. and Park blvd. cars. Mer. 1451.

PIEDMONT home; 6 rms., hdwd. firs. throughout, sell or exchange for San Jose property. Ph. Oak. 6291.

ROCKRIDGE
5 and 6-rm. new bungs., basement, hardwood floors, tile bath, shower; near Tech. and College cars; terms. 5340 to 5346 Bdwy. Owners, Humboldt 520.

REAL BARGAINS
Five room modern bungalow, lot 40x120, with 6 fruit trees, $3000. ... terms. 1636 89th ave.

REAL snap! Good new home; gas, elect. $1300, terms. Apply 7850 Foothill Blvd. for styles.

STEINWAY TERRACE
$1000, just finished 4 rooms, every modern feature, $350 down, $32.50 month. Owner, 2329 Rosedale Ave., 44 ft. frontage.

SACRIFICE BY OWNER
New 5-r.cmt. cot., nook, bsmt., driveway, easy terms 2528 19th ave.

SACRIFICE FOR ½ CASH
Pak Boulevard Home
Phone Merritt 1044

WYMAN ST., 3271—Cozy 4-rm. mod. bung.; lot 40x155; $2750, $500 down. 3 blocks east of Maxwell Park, Take No. 7 car.

4TH AVE. HEIGHTS
4638 San Sebastian ave. New 6-rm. bungalow; everything up to the minute; close to Key and cars; unexcelled marine view. Bargain, Owner, Merritt 2357.

24TH ST., 1106—4-room house, lot 50x100; $3000, terms. Box M133562 Tribune.

$250 DOWN on new 5-room modern bungalow, hrdwd. flrs. and built-ins. 461 7th st.

8-ROOM house, furn., for sale or lease; a bargain. 2351 Courtland ave., Congress ave.; K car.

$500 under value, owner leaving. ... nk., hdw. flrs., gar., bsmtw., lovely flowers, cent. loc. nr. cars and Key, Tech High dist, 439 42d st. Pied. 3621M.

$5250—Buy from owner on premises three 5-room cement bungalows, hardwood floors, breakfast nook, gar. and driveway, mod built-in features; very close in. 905-11-17 21st st., Oakland. Terms.

$5250—5-room house, high basement; lot 33x120; fruit trees; $2000 cash. 1610 High st.

$700 DOWN
$50 per mo. Price $4700. Income $65 a mo. Nr. city trains, in Fruitvale. 3666 Foothill blvd.

$2150—New 4 rms.; lot 40x135; $25 mo. Fruitvale 2051J.

$9500 ANOTHER PICK-UP $9500
This one is on 12th near Grove, 7-rm. house in good condition; the lot is 45x100; ground alone worth $12,000; house rented for $55 per month; watch me for snaps.
L. S. HUGHES with
FRED T. WOOD CO.
417 15th st. Phone Lake 243.
Open Sundays.

4-ROOM house, large lot, room for another house, $3000, near grove. Schaefer, 5607 Grove st. P. 1603.

4-RM. cottage with sleeping porch; $2850; Claremont district. Phone Piedmont 7255W.

5 RMS., oak flrs., fireplace, garage, nr. S. P., $3300, $500 dwn. 1732 50th ave.

6 RMS. and br. room, elevated lot Must be seen to be appreciated. Wall bed, garage, in fact more than the ordinary home. Price $7500. Will take lot in part payment. 4017 Division st.

6-RM. mod. bung.; garage; No. Berkeley; $5000; lot 40x100. Berk. 3224J.

6 RMS., mod. in detail, garage, $4700, terms. 2777 Park St., Berkeley.

$16,0000 TELEGRAPH AVE. FLATS $16,000
I only advertise pick ups; you are not wasting your time looking at my properties; absolutely sell on ... per month, and the lot is 90x150; room for stores on entire frontage; good for 3 days and then property is taken off the market.
L. S. HUGHES, with
FRED T. WOOD CO.
417 15th st. Phone Lake. 243.
Open Sundays.

$11,000 EQUITY in 4 apts. nr. College ave., inc. $210 mo.; want bung. or home and cash. ... Berk. 7163W.

41A HOUSES WANTED

AUTO FOR EQUITY
Haynes, late model touring, car value $1000. Hammond, Fruit. 3788W.

CASH for bungalow and flats, quick action; must be bargains; state cash price and location. Box M132824, Tribune.

CASH 5 room bung., mod., base , gar. Bet. 40-63 Grove- Clare. or Berk. Pied. 4381W. Princ. only.

EQUITY in a 5-room bungalow in good locality within 4 blks of carline, in exchange for 1923 4-pass. Olds coupe. Run less than 900 miles by experienced drivers. Never no collision or accident. Give location of your property and address. Prin. only. Box M104144, Tribune.

E OAK., mod. 4, 5 rms. chp. 9435 C st.

Wanted—4th Ave. Property Tomlinson Specializes
in 4th Av. listings solicited 3770 Park Blvd. Merritt 3134.

42 BUS PROPERTY

A MOST DESIRABLE CORNER
on upper Washington street in Oakland's fastest retail shopping area. Will pay 10% net on purchase price, will pay 16% net on equity if bank mortgage is placed on property. Unusual conditions bring about this rare opportunity. Million dollar Athens Athletic Club being built within a stone's throw of this property. Fifty thousand dollars cash, balance on mortgage will handle deal. Apply to G. McElhinney, with MAIDEN, RITTIGSTEIN & CO. 420 15th st. Lakeside 4300.

BARGAINS
Who ever buys this will sure make money; 2 stores, 8 rms upstairs; lot 50x150; $3000 cash; bal. like rent; income $90 a mo.; located on E. 12th st.
KNEEDLER-DELL CO.
Com'l Trust and Sav. Bk., Lake 1719

Buy direct from owner.
Fine business property.
Make 30% net.
Invest $15,000. Box M120270, Tribune.

LOT 45x124, in the heart of Melrose Bus district, $175 per front ft. Phone Fruit. 461W.

SUN. cor. flat; all conv., nr. K. R. sta., schools, $5750, $2500 down. P. 6852J.

2 GOOD stores, fine location for grocery and delicatessen, near U C High School. Schaefer, 5607 Grove. Pied. 1603.

43 FLATS AND APTS

APT.-FLATS, 52nd and Grove sts.—Terms. Owner, 1551 8th st. O. 9320

COR. BARGAIN, 6 apts.; 3 rms., slp. pch.; hrdwd. flrs.; stove, lin.; all new; inc. $220 mo. Bank mortg. $8000 at 6%. Will assume $10,000 mortg for 2 yrs. at 6%. Price $18,000. Call 628 Madison.

CLOSE IN FLATS
2 fours, 1 five and 1 six; income $160 per month; sacrifice $11,500; terms. Peterson, 2227 Telegraph.

FLATS—$6300
Four and three-room flats—the latter rents for $45, former occupied by owner; walking distance to University campus; excellent condition; south exposure, garage, large back yard. Must raise about $2000; remainder can be handled in easy payments. Cameron, P. O. Box 89, Berkeley.

HOME AND INCOME
So. Berk.—Pr. 5-rm. flats, large lot; all cars; pays 17% net; lower vacant. Terms. Frtvl 3685J.

INVESTORS
A fine attractive double flat building on well located sunny corner; garages; sleeping porch; grounds well improved.
THIS is not one of those buildings ... built—it's got real timbers, ... doors, plate glass windows. It will stand for fifty years.
Never offered for sale before. $10,000 to handle.
See J. E. Thompson,
MAIDEN RITTIGSTEIN & CO , REAL ESTATE,
420 15th St. Lakeside 4300

RARE bargain, two 5-room sunny flats, all furnished; yard, flowers, berries; income $75 month. Just think, all for $4750. Phone Oak. 6897.

SNAP
Two flats, 3 rms. each and bath; lot 50-ft. frontage; 18th nr. Linden; rents for $45 a mo.; price $4250; $1000 cash, bal. 50 a mo.
KNEEDLER-DELL CO.
Com'l Trust and Sav. Bk., Lake. 1719

TWO flats, 5 and 6 rooms; 5 min. to City Hall; lot 38x86; 1534 Myrtle, cor. 16th. Apply Mr. Husted, 2694 McAllister, S. F. Phone Pacific 2141.

FURNISHED for housekeeping apts. 4 2-rm. suites and 3 single rooms. Income $170 a mo. Taxes and upkeep $30. Only 5 blks. from City Hall. Corner lot. Price complete $10,000; about half cash. John M. Currie, Hotel St. Mark. Lake. 427.

43A FLATS WANTED

AAA—Light car wanted for ladies' new flat ... Berk. 3243J.

WILL trade first-class securities for flats on Telegraph or Broadway. Box M112129, Tribune.

WANT flat east of lake; will pay cash. Phone Merritt 1044.

44—FACTORY SITES FOR SALE

IDEAL LOCATION—3 FRONTAGES —ON R. R.; ST. WORK DONE—SOLID GROUND; FINE HOME LOCALITY—SNAP AT 15c SQ. FT. ADDRESS MR. H., BOX M 149026, TRIBUNE.

45 COUNTRY PROP

AT Concord, Contra Costa county; 2 acres, level garden soil, 10 minutes' walk to town. Price $950, terms; no first payment, $15 per month. M. Ellison, owner, 374 Blake Block, 1121 Washington st., Phone Lakeside 1316.

FOR SALE by owner, 8 acres level land, 3 acres planted to grapes and walnuts, 5-room house and outbuildings, good well, plenty water, electric in house. 400 chickens, cow and horse; 200 ft. from Stow station on O. & A. railroad, one mile from Mount Diablo Country Club. Chris Nelson, Box 154, Danville, Cal.

A THRIFTY MAN
or one in need of health and comfort who needs a country home where if need be he can make a living, where good neighbors, roads and transportation counts, should see this 3 acre place in Moraga Valley. Planted to all kinds of fruit, nuts, berries and grapes selected with expert care for this soil and climate, with a 5-room cosy comfortable cottage nestling among the trees and flowers. A place to be proud of. Price is $4500, $1300 cash. A card will bring you photographs and details, if interested, permission will be gladly given to inspect the property. Box M120322, Tribune

BIG bargain, $15,000, terms, 67 acres fine level land, close in; 10 a. in fruit, bal. all cultivated. Fine 8-rm. house, pat toilet and bath, 4000 gal. tank, tank house, pump, engine and windmill, ex. fine water; separator room and cream separator, large barn, 35 tons hay, garage, blacksmith shp, wood house, chicken house and other outbuildings, team horses, 3 cows and 3 heifers, harness and complete set farm implements, chickens, turkeys, ducks. Near schools and towns, fine location. For one who wants place all ready to move in. Inquire 1822 8th ave., Oakland

COTTAGE, 5 rms , complete every detail; ½ acre; buildings for 400 chickens; beautifully laid out grounds; must be seen to appreciate, rent house furnishings. 63 Grove Way, Cherryland. Hayward.

FOR SALE or exchange, 100 acres choice land near Modesto, for improved or vacant; principals only. Piedmont 6433W.

MY little farm on Boulevard near Hayward must be sold. It's level, near elec. Full price, $610 Pay $25 cash, take possession. Bal. monthly. Frank Eicher, Castor and Grove way, Hayward. Phone Hayward 306J.

NILES CANYON—½ acre, level, fruit trees; good for home or week-end trips; cash or terms. Also wall tent, 10x16. Thorn. 588.

SANTA CRUZ mountains, lots, homes, ranches. Boulder Creek Canyon with highway connections to Big Basin (State Redwood Park). Home of the big redwoods. Beauty land; ideal camps; wonderful vacation home sites; good trout streams, 14 miles by rail or highway to Santa Cruz beach New Skyline Boulevard skirts hills. Get your summer home now while land is cheap and selections possible. Large and small tracts, some ranches, fine orchards. Let me know your needs and the price you wish to pay. Information to vacationists furnished free. Don't be afraid to ask questions. Gertrude M. Brentlinger, Box 201, Boulder Creek, California. (Cut this ad out and preserve the address.

then C. Edner
150 acres summer resort; state highway runs through place, also American river. Send for literature on same. C. Edner, Pacerville, Eldorado Co., Box 306.

2 ACRES of land; small dwelling; 2 hen pens, small barn, hutches, bearing orchard; city water. P. J. DAHLGREN, Arbor ave. and A st., 1 blk. from pickle works, San Lorenzo, Calif. Price $4500; ½ cash.

7 ACRES prunes, peaches, bearing, house, just off highway, Alamo, Contra Costa Co. Pied. 7459W.

500A. Sierra Foothill Ranch. Adapted cattle, sheep, turkeys, fruit, hay, grain. Springs, reservoirs, trout stream, irrigation, power, Beautiful valley, woods, meadows, hunting, fishing. 2 sets buildings, 2 extra cottages. A going place, fine for 1 or 2 families. Rural route, phone. anti-tuberculosis climate. Migh accept Bay property part exchange. Send for description. Box M120305, Tribune

46 REALTY EXCHANGE

Rate $1 a line a week.

APRICOT ORCHARD
In Castro Valley. Will trade for 5 or 6-rm. bung. Must be in East Oakland. See Dallendorfer, 2219 Hopkins st. Ph. eves Ftvl. 3681M.

BARNUM & CO., sell and exchange, 1st Natl. Bank bldg., Oakland.

EXCHANGE—$183 per mo. income, 4 apts , 5-rm. bungalow, 4 garages, large lot, near local cars; want fruit, chicken ranch near Hayward. Owner, 1720 47th ave.; ph. Fruitvale 2190W.

FURNITURE AND LEASE
... modern, clear $... lease; want property for all or part. Price $8000. Call owner. Ls. 7364.

FTVL. hill chick r; 2 a., 10-rm.; part rents $35 fur.; $5000, terms, 616 12th street.

FOR SALE or trade, new 5-room bungalow, North Berkeley. Box M120005, Tribune.

I HAVE ONE NO. 1 BUILT BUNGALOW LEFT, HANDY TO EITHER KEY OR S. P., NEED MORE LOTS —WILL TAKE PART OR ALL IN PAYMENT; $4750; MER. 557, OR R. 309, 1206 BDWAY.

MODESTO house and lot, value 3000; in fine location; exchange for grocery business. 2125 38 av.

Want 4th Ave. Lot or Home
for 6-rm. Broadmoor bung., ¼ acre, near S. P. and school. Tel. S. L. 11W evenings.

WILL accept lot, balance easy terms, on brand new high-class cottage of 5 rms. and bkfst. nook, garage; located 4015 Market st.; $4950. Coit, 306 14th st.

WHAT have you to exchange for the furnishings of a well located income flat? 823 13th st.

10 ACRES—7 a. grapes; 3 a. alfalfa; 5-room house; 2 cows; 1 horse; and all equipment for house in city. Chas. Barkman, 300 13th st.

47 ALAMEDA

...R SALE O... RENT, ... LARGE ... NR. CARS, ...AINS; BEST LOCATION. 1556 SANTA CLARA AVE., ALA.

OWNER will sacrifice 6-rm. high basement cottage; excellent cond., ½ block business district, S. P. station; $3600, including carpets. 2304 San Jose ave. Alameda

47 ALAMEDA—Continued

...A corner Central and Sherman ... and kitchenette, $25.

47 BERKELEY

"CAN A WOMAN LOVE THE HOME SHE RENTS?"
LET US SOLVE THAT PROBLEM
LINER & STEELE
2090 University Ave. Thornwall 812

NEW RUSTIC BUNGALOW just finished; $500 down and $45 per mo.; 5 rms., 47 feet frontage; all hardwood floors; close to train and cars; why pay rent

BEST BUY IN NORTHBRAE—Cost over $7000 to build; 1 year old; owner must sell; price now only $6500; 6-room cement bungalow; tile bath, garage; nice garden; lot 50x174; close to trains; quick action necessary, as it cannot last at the price.

SACRIFICE SALE IN CLAREMONT—$9000 for a 6-room cement bungalow; garage; in excellent condition; southern gum finish; close to Eaton ave.; don't pass this up as it is a bargain.

ON THE ALAMEDA—2-story, new, Colonial; 3 bedrooms and deck; furnace, garage; complete in every detail; well built.

JUST OFF THE UPLANDS—A real castle grande; 3 bathrooms, individual fixtures; wonderful view, balcony; everything if you are looking for a wonderful home. See this, $27,500.

LINER & STEELE
2090 University Av., at Shattuck Phone Thornwall 812

BERKELEY BARGAIN
$6500—6 rooms and bkfst. room.; fine garage; on large lot, in heart of Berk. res. district. Owner, Box M101217, Tribune.

$40,000 Palace. 1 block from U. C Phone Berk. 2989 mornings

47 FRUITVALE

$750 DOWN
Beautiful home of 9 rooms, in the best part of Fruitvale; 4 bedrooms, with big fireplace, dining room, music room, fine kitchen and bedroom downstairs; good basement, and lots of closet room. All built-in features and hardwood floors; cement garage. The view from the house is wonderful and the climate is the very best in the bay district; $750 down, balance on monthly payments to suit. Apply J. J. McARTHUR, rm. 665, 833 Market st., S. F., or telephone Sutter 2357.

DON'T OVERLOOK THIS
Cash $1500, bal. at 6 %, terms to suit or will exchange for smaller place; 4-room house with 1 acre of ground, splendid view, close to school; 60 fruit trees, good crop of fruit; shrubs and flowers; gas and electricity; garage, chicken house. Owner, 4283 Maybelle ave.

47 HAYWARD

A WONDER OFFER
I have a big 1¼-acre corner ½ block from the S. P. depot near Hayward, with a lot frontage of over 400 ft. I planned to sub-divide it into 6 lots at $400 each or $2400 in all. My plans have changed and before leaving will sell my investment at wholesale cost and let my successor make the profit. Ideal for berries, vegetables, roses and poultry. A wonderful outlay for a garden home for anyone using the S. P. R. R. My quick sale bargain price for the entire piece is $550. Pay me $95 down and the rest by the month. Principals only. T. W. PACK. Phone Fruitvale 3012 or call at 4117 Fruitvale av., Oakland.

A NICE home in Castro valley, modern house, water, fruit; fine for chickens; price and terms right. C. F. Suss (owner), Stanton ave.

FAMOUS CASTRO VALLEY
A REAL POULTRY RANCH—5¾ acres fine soil, family fruit, neat bungalow style home; modern, sensible chicken houses for 2000; brooder house, etc; tools of all kinds inc., expensive spray outfit, power feed cutter, farm scales, carpenter tools; gentle draft horse with wagon, harnesses and farm tools; over 1700 laying hens; can show net income over $300 mo.; abundant water supply, piped over place; automatic system in chicken houses; also elec. throughout. Account death of husband widow must sell. Price $10,500, with $2500 cash can arrange. Will consider income property, apts., flats to $8000. Owner's exclusive agents, Perkins & Shiells, 491 Castro st., Hayward.
A HOME, big lot; fruit trees; small neat house, partly furnished, gas, water, elec.; on carline, $1800; $200 cash, balance rent. Perkins, 491 Castro st., Hayward.

FOR SALE on account of owners age, 1½ acre full-bearing orchard; also 1½ acre well equipped chicken ranch. Panoramic view, finest soil, water. Westerly side Lake Chabot Road at beginning of poplar trees, R. 1, Box 221a, Castro Valley.

FOR SALE or exchange for Oakland or Berkeley property 6-room modern bungalow, garage, fruit trees, also find building lot 50 by 150. Owner 428 B St., Hayward.

IDEAL home and chicken ranch at Hayward; 70 fruit trees, large strawberry patch, currents, blackberries, chick house for 1000 chickens, garage and feed house, house furnished. J. P. Gallagher, Hayward, gen. del. or Fruit. 2181J.

Wage Earners and Homeseekers
LET ME TELL YOU ABOUT MY VERY EASY PAYMENT PLAN FOR A SUBURBAN HOME. TELL ME HOW MUCH YOU CAN PAY DOWN AND HOW MUCH YOU CAN PAY MONTHLY, I WILL LOCATE YOU ON THE VERY BEST PIECE OF RICH GARDEN SOIL. WHERE FRUIT, FLOWERS, VINES, BERRIES AND VEGETABLES GROW AND POULTRY, RABBITS AND PIGEONS THRIVE SPLENDIDLY, WHERE YOU'LL FIND THE BEST CLIMATE IN CALIFORNIA, EXCELLENT SCHOOLS, MARKETS, CHURCHES AND TRANSPORTATION AND ALL CITY CONVENIENCES. EARN, SAVE AND LIVE IN REAL COMFORT AT HAYWARD WHERE YOU CAN BUY LAND ON PAYMENTS AS EASY AS RENTING A ROOM. COME OUT AND LET ME SHOW YOU OVER 100 HAPPY FAMILIES WHOM I LOCATED HERE. JOHN A. DOXEY, SUNSET BOULEVARD AND CASTRO ST., HAYWARD, OR 510 BALBOA BLDG., SAN FRANCISCO, CAL.

1 ACRE chicken ranch fully equipped, 1200 hens, 5-room house, fruit trees. Inquire Marshall's Store, Niles Highway, Hayward.

STOCKS—BONDS

INVESTMENTS

COAST TIRES, 20 shares, for sale. Box M 137099, Tribune.

MONEY LOANED

A MILLION TO LOAN
6%—Interest—7%
Flat or installments. Building loans a specialty. Liberal amounts.
H. W. McINTIER CO.
1524 Franklin st. Oakland 2417

FOR LOANS CALL ON JAS. S. NAISMITH 102 BACON BUILDING.

52A—MONEY WANTED ON REALTY Continued

LOANS ON HOMES ALREADY BUILT OR TO BE BUILT. Repayable in small monthly installments like rent.
Mutual Bldg. & Loan Assn.
1433 Franklin st.—Ph. Oak. 2408.

ANY AMOUNT—AT ONCE ON IMPROVED REAL ESTATE.
Wachs Bros.
605 EASTON BLDG., 13TH-BDWY.

A.V.LONG LOANS ON real estate Largest and OLDEST ESTABLISHED CLIENTAGE IN OAKLAND. 1436 Franklin next Franklin theater. Lake. 3559

KOENIG & KROLL
Established 1879.
Loans on real estate. Contracts bought. Room 202, Bank of Italy bldg. Phone Oakland 258.

LOANS, ANY AMOUNT
WITH ACTION.
Call, phone or write
H. M. JOHNSON
Mgr. Loan Dept, Lewis & Mitchell. 412 15th st. Phone Lake. 860.

INSTALLMENT note for $3500 secured by 1st mortgage on Oakland residence. Bears 7% interest and payments $45 per month. Box M101143, Tribune.

LOANS FOR HOMES
First deed of trust. Easy payments. Flat loan first year on building loans. Fee ½ of 1%.
ALAMEDA COUNTY LOAN ASSN. 563 16th St. Oakland 8500

LOANS on real estate. Lake. 149.

Money to loan on real estate, flat, installment and building loans.
F. F. PORTER
411 15TH St.

MONEY to loan. Fruitvale 2655J.

6% LOTS OF MONEY 7%
Flat or install. Bldg. or 1st mtge. See Wm. M. Butters, Mgr. Loan Dept.
S. JACKSON & SONS
1520 Franklin St. Lakeside 798.

1ST, 2ND MORTS., contracts bought W. F. Korts. 1010 Bdw., Ok. 9243

52A—MONEY WANTED ON REALTY

WANTED—$3500 flat loan at 7%, A1 security. Call H. Slater. Lake. 860.

WANT loan of $4000 on good income property. Box M132915, Trib.

$15,000, 7%, real estate security 3 to 1. Box M120391, Tribune.

WANT $6500?
A first lien on 11½ acres in Piedmont. Conservative loan. An exceptionally good moral risk. Investigate at once.
ASK WM. McANULTY,
WICKHAM HAVENS, INC.
1500 Franklin st. Oak. 1750.

$500 WILL pay 8%; very best of security. Box M 129023, Tribune.

$3000 flat loan at 7%. A-1 security. Principals only. Elm. 1767.

7% NET
ON ANY AMOUNT
Plus our expert knowledge of values and Oakland improved real estate as your security.
—SEE—
F. F. PORTER
Realtor. 411 15th st.

54—MONEY LOANED PERS. PROP.

THE San Francisco Remedial Loan Association. 942 Mission st., cor. Mint. ave., opposite U. S. Mint. Phone Kearny 5349. Money to loan on pledges and diamonds, watches, jewelry and other articles of value at 1 per cent per mo. Money to loan chattels, consisting of household effects, furniture, pianos, etc., at 1 per cent a month on unpaid balance; 5 per cent fee. Transactions held confidential. Chattel loans also made in Oakland, Alameda and Berkeley

53—MONEY LOANED ON SALARIES

LOANS—$10 to $50; strictly confidential. Rm. 24, 1429 Broadway.

$5 TO $60 QUICKLY LOANED without security at cheapest rates; best and most private terms. LEE. 609 Liberty bldg. 948 Market, S. F.

54—MONEY LOANED ON DIAMONDS, JEWELRY, ETC.

DIAMONDS JEWELRY.
MONEY CALIFORNIA LOAN OFFICE LOANED
WATCHES FURS
California's Largest Pawn Brokers, 835 BROADWAY, OAKLAND, CAL.

55 LODGING HOUSES

Class 55, rate $1 a line a week.

A 13-room rooming and boarding house for sale at a bargain. Lakeside 5580. 138 Chestnut st.

F. H. LEE, "Realtor"
Watch for the square
Square deal guaranteed both buyer and seller. 1756 Franklin. Oak. 9562.
Our Trade Mark
Insurance and Notary Work.

ON account of other business, will sell my equity of $850 in good rooming house for $450 cash or trade. See this at once. Phone Oak. 6897.

SIX FLATS, 37 rooms, 18 furn.; rent $160 mo.; 3-year lease; $1500. Oakland 4167.

10 APARTMENT, rooming house, close in; clears $125 per month. 1102 Jackson. Lakeside 6811.

56 BUSINESS CHNCES

Advts. arranged by business as shown by first word.

AUTO repair shop, must sell immediately my little shop, 4 cars and tools cheap, leaving town. 2318 Grove.

AUTO accessories, patented, mfg., in Oakland; all or half interest. Investigate. Box M 136569 Tribune.

AUTO lock device, cheap; good for many purposes; pract.; small amt. needed for mfg. Box M132827, Trib.

AUTO repair shop partner, good chance; owner, 5343 College. P. 161

BAKERY and restaurant, modern; receipts $900 week; 2 brick ovens, rent $165; 5 years' lease; $5000, half cash. Estab. business; good opportunity for two partners. 893 Grace st., Oakland. Pied. 7540W.

BATTERY shop, Alameda; fully equipped; 24 rent batteries. Exide agency; also other equipment; $500. Ala. 239.

BAKERY, a live business, be quick, sale account of sickness, rent cheap. 2175 Shattuck, Berk.

BUILDING and woodwork mfg. business; half int.; established 1898. Box M 136392 Tribune.

BAKERY with brick oven and delivery wagon. 1741 8th st., Berk.

CIGAR STORE—Half interest in cigar store; Br. Bdwy.; $3000 stock and fixts.; party to handle the day shift. Mr. Winn. 498 12th st., room 202.

CANDY and grocery, rent $22, clear $50 a week, long lease, invoice $1000; principals only. Box M104013, Tribune.

CAFE—$300 buys a paying business on highway near Hayward. Completely furnished. Large dance floor. Pied. 3417J.

CANDY and ice cream parlor for sale; down town location. Box M 101964, Tribune.

56—BUSINESS OPPORTUNITIES. Continued

BOOTBLACK stand complete, good location, ...

CIGAR stand and card room, doing better than $35 day; lease; snap to right party. 1539 Park st., Ala.

CANDY, soft drinks, cabaret, garden; nice fixtures; living rooms. 262 Davis st. San Leandro 113.

GROCERY SACRIFICE
Must sell immediately my fine little corner grocery; three living rooms, all clean new stock, will invoice about $1000. If you are looking for a real snap in a live paying business you will appreciate this place. Phone immediately, Oakland 4246.

GROCERY STORE, new established business, and apartment on highway in high-class neighborhood; by owner; terms. Apply giving phone, Box 1058, Richmond Office, 1015 Mead ave.

GROCERY and confectionery, Berkeley; corner loca., under apt. house; lease and rent $30 mo.; $500 handles. H. Davis, 408 12th st., room 202.

GROCERY corner, A-1 with delivery; partner wanted; too much for lady to operate alone. See Mrs. Barrett, room 302 Hotel Touraine, 16th and Clay sts., Oakland.

GROCERY stock, $700; rent $35 for store and 5 living rooms; good trade and location. Inquire 3919 Telegraph ave.

GROCERY bus. 1428 Center st.

HELP—Opportunity on 3 new patents. Will give ½ int. Rm. 224 Crellin Hotel, 1005 Washington.

LAUNDRY route, $2200. Pied. 7044J.

LUNCH counter. 459 8 st., nr. Bdwy.

MEAT MARKET, good business and location; good lease; a real buy. Box M 104194, Tribune.

MEAT MARKET, dandy, 1 man; no credit; no delivery; very good reasons for selling. 2731 13th ave.

PARTNERSHIP in auto agency, handling 3 popular cars. Cleared over $10,000 last year, outlook better this season. Price $3700, terms if desired. Principals only. Box M120347, Tribune.

POOL room and soft drink parlor, 1395 34th st. Pied. 9594, call between 7 and 8 p. m.

PARTNER—Upholsterer preferred; good steady man. 3979 Pied. ave

RESTAURANT AND GRILL A SNAP
Owing to sickness must sell best equipped and best patronized place in this district 4922 Telegraph Ave.
Lease $50 per mo.; worth $125 Has 3¼ years to run
$3500 CASH
See owner bet. 2:30 and 8 p. m

RESTAURANT, ice cream parlor; cigar and candy in connection; on main street of city of Placerville; fine location; long lease; cheap rent. Owner called east. Price $4700, terms. C. Edner, Placerville, Calif. Box 306.

RESTAURANT for rent or will sell, cash or terms; lease. 500 Webster.

RESTAURANT; rent or lease; fully equipped. 711 Adeline, cor. 7th st.

RESTAURANT and lunch counter, main business district in Richmond; factories on all sides; lease, option of renewal; am leaving for East, Inquire E. H. Kneffer & Co., 715 Macdonald av., Richmond.

RESTAURANT AND LUNCH COUNTER. GOOD BUSINESS. LONG LEASE, RENT REASONABLE. 351 13TH ST.

RESTAURANT, grocery; must be sold this week; make offer. 2122 Telegraph ave.

RESTAURANT equipped, rent, sell or trade for car or equity in bung. 366 Broadmoor Bv., San Leandro.

REFINISHING shop and spray outfit comp. cheap. Sat or Mon. Ph. Berk. 1015. 2007 Emerson.

SHOE SHINE stand to rent in downtown district; rent reasonable. Apply 420 11th street.

SEE 262 Davis st. San Lean. 113.

60 MISCELLANEOUS

FOR SALE.
One line, one week, $1.00.
Advertising grouped by articles as shown by first word.

AT NEW SINGER STORE
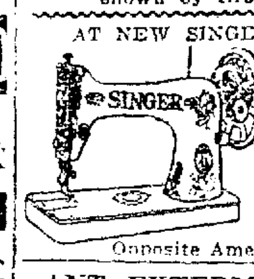

New, Used Machines Sold on small m. pymts.
All makes rented repaired.
F. R. Coe mgr 1704 San Pab Lake. 2713
Opposite American Theater

ANT. EXTERMINATION
Calpro system, results guar. L.2738

BICYCLES — Dayton, Snell, Iver Johnson; terms; used bicycles $10 up; repair, supplies, sport. goods. E. C. Harrell, 1739 Tel. Lake. 6021.

BABY buggy, cart, crib, creeper, nursery chair. 1640 Cedar. Berk. 190W.

BABY buggy, Whitney make; excellent condition; half price. Ph. Lake. 7052. 538 Fairbanks ave.

BABY buggy, good condition. Phone for appointment. Merritt 3961.

BABY buggy, like new, $15. Phone Fruit. 3878. 2212 42nd ave.

BABY BUGGY. Fruit. 4283J.

CLOTHING of all descriptions. See "Wearing Apparel," following this classification. It is No. 69.

DIAMOND—Blue white, over 2½ karats; appraised value $650; must sacrifice at once. Box M112485, Tribune.

DIAMOND ring valued $800; what offer; stones perfect; opportunity to secure a dandy. M 112470.

FLOUR SACKS, large 100-lb., delivered, $1 per doz. Pied. 6562W.

GARDEN hose, 300,000 feet; all sizes, ¾, ½, ¾, 1 to 2½-in.; retail price cheaper than wholesale. Leather & rubber belting, all sizes. 813 Bwy.

GARDEN hose, wire screen, etc., at special prices while moving to temporary location. Union Hardware & Tool Co., 300-317 Broadway. Oak. 6970; Lake. 357.

HOSE—Quantity used shipyard ¾-in. air hose; fine for water; 3c and 5c ft.; all orders promptly handled. Rosenthal's, 624 Castro.

LUMBER SPECIALS
1x6, 1x8 redwood ro., per 1000..$30
1x10 redwood ro., per 1000.......$32
1x12 redwood ro., per 1000.......$35
1x6, 1x8 red. rus. No. 2, per 1000.$40
1x4 red. T. & G. floor, per 1000..$30
1x6.6 and 8 R.W.T. & G., per 1000..$35
1x4 O. P. flooring No. 4, per 1000.$15
E. L. BLACKMAN CO., INC.
4221 E. 14TH ST. PH. FRUIT. 563.

LAWN MOWER, like new; and garden tools, cheap. 429 43d st.

MANURE, SAND, LIME
Pied. 2522.

MANURE your lawns now and plant trees and shrubs. ... 2906 Ellsworth. Berk. 1476.

MANURE, etc. F. Trinidad. P. 5214W

MANURE, rotted, 50c sk. B. 2059W.

OAK. WRECK & MILL CO.
C. RISCHMULLER
Lumber, doors, windows, nails.
Plumbing Supplies.
New and second-hand.
2726 San Pablo ave. Oak. 3060.

60 MISCELLANEOUS FOR SALE Continued.

ORANGES!
A carload of Navelencias, small size for sale by the box. Corner of Clay and 5th streets.

PAINTS
Outside white ....$3.65 gal.
Mixed paints (21 colors)...$2.50 gal.
White enamel ....$3.00 gal.
Flat white undercoat.....$2.25 gal.
Floor enamel ....$3.75 gal.

WALL PAPER SALE ½ OFF
THE TOZER CO.
612 14th st. 1½ blks. City Hall

RIFLES—Ballard, Winchester, Stevens—22 cal. target; also two Winchester hunting. All in A1 order. Reasonable. Phone Merritt 2720.

RADIO set complete, single tube, A. & B. batteries, $22.50. M. 3804.

SCALES All bargains, easy terms. Rebuilt Dayton Angldfle Toledo scales. 333 12th st., Oakland, opp. gasoline station, between Harrison and Webster.

SINGER Branch, must vacate soon; elec. wash., $50; machs. $3.50 up; repairing. 1444 23d ave. Frtv. 1307.

SEWING machine. $40. Lake. 1284.

SHOT GUN, 12 guage, Remington, auto-loading with sole leather case. Practically new. Ala. 458W.

SEWING mach., excellent cond., cheap; 1725 6th av. Mer. 2341.

SINGER, portable electric. $39.50. 614 14 st. Lake. 6069.

Toilets L. D. Viterous, $25
Large copper water heaters, $10.75; bathtubs, $34.50, new and guar. Gus Thaler, 7th and Franklin, not Bdwy.

TENT, 10x12. 1127 8th ave.

Wallpaper Slaughter
150 patterns, all at 10c per roll; paper that retails as high as $1; border 1c a yard. Real bargains. A good chance to start your spring cleaning at our expense; 1829 San Pablo ave. DeGregory's.

WRECKAGE and new lumber, 100,000 feet on northeast corner 22nd ave. and E. 14th st.; must be cleared off before the 1st; bring or send list; $5 to $20 1000 feet. Phone Merritt 111.

WOOD, big load, $8. Pied. 5386.

60A—MISCELLANEOUS WANTED.

AA—CLOTHING BOUGHT
$7.50 and up for men's suits; also shoes, trunks, guns, jewelry, furniture, ladies' clothing. Call any time. Golden West Clothing Co., 622 Washington st., nr. 7th. Lake 4185.

BUY anything; high prices for old clothing, furniture. O. 6731.

BOOKS bought for cash. Hardy's Bookstore. 915 Bdwy. Lake. 7559.

Cloth'g bot. Best prices 911 Webster

DIAMONDS AND GOLD
WANTED FOR MAKING JEWELRY. WILL PAY FULL VALUE
H. LOEB, MANUFACT. JEWELER. 467 13TH STREET, ROOM 27.

62 BUSINESS EQUIP TYPEWRITERS ETC

Cash Registers, Scales, Etc.
384 12th St. Oakland 70.

DESK STORE, we buy and sell used office furn. 642 13th L 1949.

DESK, roll-top, and chair. Oak. 7138.

PRESSING outfit, Hoff. press, sewing machine, wall case, racks, tables, automatic boiler. This is a bargain. 1607 Grove st. Pied. 1603.

POOL tables, 3. F. 4863, 6 p. m.

ROLLER top desk, small size; good condition. 696 20th st.

SELL equip., rent office. B. 7740W.

SODA fountain, 22-ft., cost $5000; sell $2000; also others. 481 7th st.

TYPEWRITERS — Rebuilts and used; rented, sold, repaired. Special student rates. We save you money. Tel. O. 4993. 1524 Franklin st. Bay City Typewriter Co.

TYPEWRITERS — Sold, rented, repaired, inspected, exchanged; complete service of every kind for typewriter users. Remington Tw. Co., 317 13th st. Oakland 8541.

TYPEWRITERS — All makes sold, rented; expert repair work; dealers Remington port., new and used desks. OAK. TYPEWRITER EXCHANGE, 581 16th st. O. 9219.

TOLEDO SCALES; NEW
$69 up; easy terms. 332 12th st.

UNDERWOOD
and all other makes
SOLD AT $5 PER MONTH
WHY RENT?
Guaranteed factory rebuilt like new Five years' (FREE) service!
TYPEWRITER GUY
17TH AND SAN PABLO. OAK. 9264

62A—BUS. EQUIPMENT WANTED

WANTED, typewriter. Box M114819, Tribune.

63 MACHINERY

GASOLINE pump, 1 5-gal. Chief Sentry Bowser; used 1 year; 4 oil containers. Box 38 Concord. Ph. 157.

ROLLERS, 1 pair, 30 inches. 3396 High st., nr. Quigley, Oakland.

67 FARM DAIRY PROD

CHERRIES at Knox av., San Leandro, 3rd house on right from E. 14th st. ...

CHERRIES for sale, 6c lb., all kinds. 372 Dutton Ave., San Leandro.

CHERRIES, San Leandro. 2287 Washington ave. S. L. 272J.

CHERRIES, black. 1235 102 Ave.

69 WEARING APPAREL

UNIFORM and cap, Hitchcock patrol, size 38; cheap. 429 42d st.

69A—WEARING APPAREL WANTED

CLOTHING bought; best prices. 458 6th st.

SUITS coats, hats, etc. Good money on worn-outs. David's Clothing Co., 410 7th st. Lake. 7614.

65 HOUSEHOLD GDS

Class 65, rate $1 a line a week.
Advertising grouped by article as shown by first word.

ANTIQUES, chairs, dvnprts. 754 7th. YE OLDE CURIOSITY SHOPPE.

BEDROOM SETS—Complete new line in walnut, ivory, gray. We save you 30 to 40%. Security Storage Whse. 6th and Market st.

BEDS—"California" wall beds solve the sleeping prob.; apt. or home; $27 up. 163 13th st. Lake. 1186.

BED, spring and floss mattress, $15. Mer. 3804.

BEDS—ECONOMY wall beds, $17 up. 632 13th st. Oakland 5746.

BED, iron; spring. Ftvl. 4736J.

Chesterfield Suite, Cane
Special this week, $130. Terms if desired. 16th-Jefferson. Pacific bldg. L. 2366.

CHESTERFIELD din. and bed rm. sets; wrhse. prices. 2501 San Pab. Lake. 6530.

CHAIRS, 2 good, large, leather. Cheap. 5835 Alice st.

COAL range, good condition; also small gas range. ...

COAL stove, Wedgewood, $35. 866 Lydia st. Bargain.

DINING table, chairs (oak), bedroom set (birdseye maple, dresser), 8x10 rug, san. couch, mattress, bed spg., kit. table, tabourette, drapes, portieres; many other articles. On premises, bet 10 a. m. and 3 p. m., Sun. and Mon.; 3946 Webster st., Oakland.

65—HOUSEHOLD GOODS FOR SALE Continued

DINING ROOM table, chairs, carpet and china closet at 668 7th st., Oakland.

DRESSER—New, birds eye maple; price reasonable. Lakeside 2085.

DINING TABLE, 54-in.; 6 lea. chairs, Wm.-My.; $70. 3859 Piedmont av.

FURNITURE
For those who want the
BETTER KIND
and prices of the ordinary. We make the highest quality Chesterfields in any design and covering at as low a price as good work can be done. A generous allowance made upon any furniture and rugs you wish to exchange. "Ask my customers about me."
FRANK LAFFERTY
2005 Broadway.

FURNITURE must be sold, make offer; 1 baby's crib, 2 k. chairs, 1 rocker, 1 sewing machine, 1 bed, wire mattress, 1 k. table, 2 b. gas plate, nickle; 1 Perfection oil heat. Other things. 1086¾ Alcatraz av.

FURNITURE, rockers, o. bookcase, o. library table, b. table, dining chair, flower piece, Ax. rug 9x12, m. chair, w. rocker, vac. cleaner; reas; prin. only; 11 a. m. to 7 p. m., Sat. and Sun. 405 62nd st.

FURNITURE of 6-rm. flat, all good condition, reas. Owner must leave. Call 320 45th st. Pied. 5696.

FURNITURE of a four-room house, electric washer and sewing machine. 5209 Congress ave., Oak.

FURNITURE for 8 rm. house, also Clark Jewell gas range, Berk. 9467 W. Call 1833 Francisco.

FURNITURE, etc., household, A1 condition. 915 Linden st., Saturday, Sunday, Monday. Principals only.

FURNITURE 4 rms. Owner leaving. 1207 Willow.

FURN. of income flat; close in. Cheap for quick sale. Ph. Oak. [illegible]

FURNITURE, carpets. 591 7th st.

GAS range, Wedgewood, with incinerator, like new, $60; Daisy water heater, $10. 1064 W. 14th st.

GARLAND combination stove cheap. L. Harris, 3279 E. 14th. Ftvl. 55.

GAS RANGE, 2 rugs, mahogany dresser, folding bed, reas. 579 29 st.

GAS range, high oven; Hoffman water heater. 629 43d st. Pied. 8140W

GAS RANGE, Eclipse; lrg. family size; 6 burner, cheap. 423 19th st.

LIBRARY table and music cabinet. 233 Orange st. Phone Lake. 1784.

MATTRESSES—Guar. new, couches, pillows, at factory prices. Save 35 to 50 %. Also remade, day service. Salesroom, 569 16th st. L. 6996.

MATTRESS, stools, Morris chair, Wilton rug; bargain. 828 Webster st., till Sun. 2 p. m.

RUG, body brussel, 9x12 in good condition, $15. Call Sunday, 3425 Helen Ave., off Hopkins.

ROCKER and chair, grass, oak table, rugs. 434 Perkins st., Sunday, from 9 to 12.

RUG, new Axminster, 9x12, $40. 556 53rd st. Pied. 5217J.

STOVES — Comb. gas, like new; laundry; also oil stove, dresser, beds, din. set, elec. Univ. washer, etc. 1910 E. 14th st. Moving away.

STEEL range, $150; Invincible Universal for $50; good cond. 2566 Bartlett street.

VACUUM cleaner, second hand; excellent condition; a bargain. Lake. 935, or call at 689 13th street.

VACUUM cleaner, Eureka, in perfect condition. 617 Chabot Road, Oak.

VACUUM cleaner, Eureka; slightly used, cheap. Merritt 3335.

65A — HOUSEHOLD GOODS WNTD

AT J. A. MUNRO'S you get more for your furniture and household goods than you get elsewhere. 1007 Clay Phone Oakland 520

UNITED FURNITURE CO., INC. pays highest prices for used furniture 801-7 Clay st. Lake 2921.

ELECTRIC washing machine from owner. Box M120010, Tribune.

GROTE will buy your furniture and rugs at top prices.
F. H. GROTE, 1813 S. Pablo. L. 4929

I BUY furniture and junk; will call anywhere. Piedmont 3680J.

I BUY furn. and junk. Lake. 2172.

I BUY furniture and junk. Call anywhere any time. Humboldt 303.

FURNITURE WANTED
WE BUY MORE SELL MORE
AND PAY THE MOST
FURNITURE, RUGS, PIANOS, ETC.
W. H. EDWARDS & SONS
487 20TH ST. LAKESIDE 5058.
COURTEOUS, PROMPT, RELIABLE

WE BUY FURNITURE AND HOUSEHOLD GOODS
E. BERCOVICH & SON. OAK. 6982

WE PAY the highest prices for furn. and household goods. O. 8195.

66 MUSICAL INSTR.

One Line. One Week. $1.00
Advertising grouped by make as shown by first word.

AMPICO—Looks like new, guaranteed in perfect condition, a bargain for a lover of good music. Reproduces the great masters playing. R. Wurlitzer Co. 575 14th st. Open evenings.

ACCORDION, harmonicas. 1109 7th street.

[illegible] a bargain for beginners. Act quickly, $45, $5 down and $5 monthly. R. Wurlitzer Co. 575 14th st. Open evenings.

BANJOS — Time. 1432 San Pablo

DRUMS, mus. inst., bot. sold, exch. Vandoren reeds, violin strings; exp. repairs all inst. O'Malley's Drum Shop. 216 Pantages bldg

EQUITY in new piano; bought 20 days ago; real cheap. 3627 Maple ave.

EDISONS, new. ... 1432 San Pablo

EMERSON upright; even.; Oak. 6247.

Good Pianos for Rent
$4 per month and upward. Girard Piano Co., 519 14th st. Take the elevator. Save $100.

GUITARS, time. 1432 San Pablo.

J. & C. FISCHER. The well known old J. & C. Fischer in fine condition, a piano anybody can be proud to own. A great bargain, $93. Terms to suit. R. Wurlitzer, 575 14th st. Open evenings.

KIMBALL Players. 1432 San Pablo.

LESTER upright piano, good condition; will rent or sell on easy terms. Worth seeing, $138. R. Wurlitzer Co., 575 14th st. Open evenings.

Pianos on terms as low as $6 per month.
Take the elevator; save $100.
48 YEARS IN OAKLAND.
GIRARD PIANO COMPANY,
519 14th street.

PARTS for all makes of phonographs and repairs, 1916 San Pablo ave. Lakeside 4794.

PIANOS, phonographs, records, music, reas. Central Piano Shop. 4659 Teleg.

PIANO—Good player, half price, $400. 2637 West st. Pied. 3552J.

PIANO; classy; $85, terms. Call Sun. or after 5 p. m. Ftvl. 2119J.

PHONOGRAPH, fine, almost new; cost $125; sell $95. Lk. 7667.

PIANO, upright, beaut. wal. case, like new. 860 16th st.

PIANO, $35 cash. Mer. 2775.

SAXOPHONE, time $35. 1432 San Pab

VICTROLA, used 1 year; oak cabinet. 40 records, a bargain, $225. See 935 8th st., bet. 5:30 and 6:30 eves. Sunday all day.

VICTROLAS, new $100. 1432 San Pab

66A—MUSICAL INSTRUMTS WNTD

CONCERT Grand. Pied. 8417J.

PIANO, must be in good condition and a bargain, spot cash. Phone evenings Lake. 4890.

67—FARM-DAIRY PRD. FOR SALE

BLACK cherries, 8c. Anderson Rch., Stanley rd. and Myers st. F. 2758J.

70 DOGS CATS BIRDS

Advertising grouped by breeds as shown by first word

70— DOG AND CAT HOSPITAL.

DOGS, cats boarded treated; largest kennels in ... E. 12th at 16th ave. Mer. 1590.

DR. J. TURVER—Dogs, cats treated; boarded; fox terrier, Toy, stud; also pups. 1241 E. 12th st. M. 5040

70—DOGS, CATS, BIRDS FOR SALE.

BOSTON Terrier pups, matron ped.; reas. 1036 Nielsen, Berk. 5285J.

BOSTON Bull pups, 2. Phone Berkeley 3541J.

BOSTON bull terrier pups; healthy, well marked, pedigreed. 927 87 st.

KITTENS, half Per., $1.00. Merr. 333

PUPPY dog, month old, cheap at 2902 Chestnut st. Lake. 6998.

PUPS, half sky terrier, Russian spits $5. 2375 Peralta ave., Fruit.

PERSIAN cat. Berkeley 3541J.

70A—DOGS, CATS, BIRDS WNTD

PUPPIES, canaries. C. E. Hill Co. O. 7151.

71 POULTRY—SUPPLIES

ALL advts. arranged by breeds, as shown by first word.

BLACK Minorcas and White Leghorn hens, also 100 and 9 chicks. Fruit. 2426 J.

FEED—A Mitzman, 619 Wash. L. 530

Turk. babies with p. r. hen, cheap. Fruit. 3180R.

W. L. HENS, 300, 2 years old at $1 each. Address P. Olsson, Panoramic Way, Ashland.

72 RABBITS

GUINEA pigs, reasonable. Laboratory and breeding stock. 1641 A 62 st., So. Berkeley. Phone Pied. 2829J.

73 CATTLE—GOATS

COW, fresh, guaranteed 5 gals milk; 2118 California st., Berkeley.

MILK GOAT, 2 nanny kids, 8 wks. old, trade or exchange for chickens or rabbits, 810 Maud ave., San Leandro 474J.

MILK—See Farm and Dairy Products, Class No. 67 above.

TOG. milk goat and 2 nanny kids, 8 wks. old, $10. 810 Maud ave. San Leandro 474J.

BEES

STRONG colonies cheap. Mer. 1451.

74 HORSES—VEHICLES

HORSES—9 good young horses, suitable for milk wagon and express; also 4 large draft horses, just from the country. 75 Bdwy.

MARE, white, sound, gentle, light wagon and harness. Pied. 1641.

10 HORSES and mare, 6 work mules, 1 gentle pack mule, 1 nice saddle mare, 10 sets harness, several wagons. Price reasonable. Call Muirs Dray Barn, 6 st. and Oak.

80 MOTORCYCLES

CLEVELAND '20, $50. 753 8 st.

HARLEY-DAVIDSON, A1 condition, '22 model; $200; $50 down. 4021 Foothill blvd.

H. D., single, elec., equipped, $25. Call Sun. 3425 Haley, off Hopkins.

HARLEY-DAVIDSON, good condition. 432 58th st.

INDIAN Chief Special, late model, cheap, easy terms. 1824 Hearst ave., Berkeley.

MOTORCYCLE, Indian; cheap. Berk. 2947W.

80A—MOTORCYCLES, ETC., WANTED

SPOT CASH for late Harley-Davidson motor cycles; sold on easy terms. Oakland Motorcycle Supply Co., 210 12th st. Ph. Oak. 355.

81 TRACTORS—TRUCKS

ATTENTION, BUILDING CONTRACTORS: Parcel two-year-old two-ton dump truck for half price. This is a real bargain. Terms can be arranged. Phone evenings San Leandro 446 or Fruit. 1923 W.

AUTO TRAILER. 2118 48th ave.

CHEVROLET light delivery truck, $125. 2150 San Pablo Ave.

FORD truck, one-ton, worm drive, with body; good mech. cond.; $100 down, $25 monthly; cash $226. 6346 College ave. ...

FORD Truck, 1920, $250. 2150 San Pablo Ave.

G. M. C. truck, 1 ton, 1921, in good condition; starter and flat body. Bargain. Phone Lakeside 274.

HALL 3½-ton truck, 1919; been in storage 1 year; first-class condition; flat bed, good cab. Price $1500; will accept auto as part ... 260 12th street, Oak. ...

MORELAND truck, 2½ ton; perfect condition, new tires; will sell at sacrifice. 2940 Linden st., Oak.

STUDEBAKER buggy. 6172 Chabot Road.

81A — TRACTORS, ETC., WANTED

TRUCK with established business in Oakland or vicinity. Hayward, R 1, Box 346.

[illegible]

MOVE yourself; 2-ton truck without driver, $4 day. Berk. 1513J.

83 AUTOS FOR HIRE

WITHOUT DRIVERS.

AUTOS rented without drivers; all makes of automobiles; late models, $5 per day and up. C. P. Haiden Auto Co., Phone Lakeside 203; 12th and Oak st.

AUTOS without drivers. 260 12th st. Oak. 8954.

BATES FORD SERVICE
FORDS WITHOUT DRIVER
OAKLAND 635. 135 12TH ST.

RENT A CAR DRIVE IT YOURSELF
Mayberry's Auto Rental Service.
Oakland, 152 12th st. Lake. 783.
S. F., 8th and Mission. Park 6652.

TRUCKS AND TRAILERS. DRIVE IT YOURSELF. G. P. HAIDEN. 12TH AND OAK STS. LAKE. 203.

83—AUTOS WITH DRIVERS

SIGHTSEEING trips anywhere—Cadillacs. Wray Taxi. Oak. 32.

TRUCKS FOR RENT.

TRUCKS, $1 per hour; drive them yourself. 526 E. 12th st. Mer. 5622.

84 AUTOS FOR SALE

BUICK '15 rdstr., starter, fine cond. $85 full price. Hurry! Also late Chevrolet road., $150; 2471 Shattuck, Berk.

BRISCO Touring, $150, just overhauled, new rubber all around. The car for your vacation. May be seen at Cal. Garage. 1016 Franklin st.

84—AUTOS FOR SALE—Continued.

BUICK D 45, 5 PASSENGER. BEST BUY IN OAKLAND, $325. 3879 WEST ST., OAKLAND.

BUICK Tour., 1921, like new, perfect condition. L. 1507. 2412 Bdwy.

BUICK, 1920, A1 shape. A snap, $650. Phone Pied. 4998M.

BUICK Tour., 1917; bargain, easy terms. L. 1507. 2412 Brdwy.

BUICK 6-cyl. tour., late '19; extras; $400 cash; garage, 7th and Clay.

BUICK 4 tr., A1 con., $190. 485 7th st.

Chevrolet, 1922, $335
Tour. car, first-class condition mechanically and otherwise, all good tires. Motor Inn Garage, 2061 Webster st.

Chandler Chummy '21, $575
Perfect cond.; Rynamel paint job; can arrange terms; worth $950, but must sell at once. 2830 Filbert st.; Oakland 8752.

CADILLAC Victoria. 1921 model; run 10,000 miles; fine condition; owner going East; car can be seen at 6246 College ave.; no terms; bargain.

CHALMERS light 6 touring, rebuilt; all new oversized cord tires; $450; $150 down, balance 1 year; no brokerage. Chandler Agency, 3020 Broadway.

CLEVELAND touring, excellent condition; $500; $185 down, balance 1 year; no brokerage. Cleveland Agency, 3020 Broadway.

CHEVROLET, 1923
5 pass., just like new, extras, $600. Easy terms. Lake. 762. 2801 Bdwy.

CHANDLER car, Pikes Peak motor, run 3000 miles; must have the money now. Mr. Milton, 671 63d st. Pied. 9396J.

CHANDLERS—I have 3 Chandlers to sell; will make you a bargain for cash or trade. 2400 Broadway.

CHALMERS 7-pass. tour., excellent cond.; small payment, balance 1 yr.; private. 2554 Jackson, Ala.

CHEVROLET 5-pass., good cond., leaving town; take $140. 320 45th st.

CHEVROLET, Utility Coupe, 1922; A-1 mech.; good cords and finish; $675. Terms. Ala. 4017J.

CHEVROLET, Utility Coupe; run only 4000 miles, $675; easy terms. Lake. 762. 2801 Broadway.

CHEVROLET roadster, 1920; dandy car for $225; easy terms. 150 12th st. Open evenings.

CHEVROLET 490, 5-pass., 1920; very good condition. Only $225; easy terms. Lake. 762. 2801 Brdwy.

CAD., 1914; new top; new battery; 5 tires, 3 new cords; fine running order. Hayward 7F11 or 875.

COLUMBIA touring, 1921, fully equipped in A-1 con., $460; terms; 5245 Foothill Blvd.

CHEVROLET Baby Grand, good shape, $135; easy terms. Berk. 4860J.

CHEVROLET Roadster, 1920; good condition throughout, $225; easy terms. Lake. 762. 2801 Brdwy.

CHEV., F. B. Road, 1921; tires like new, $150 down. L. 1507. 2412 Brdwy.

CHEV. Sedan, '23; used 2 mos. Call after 5 p. m., 1622 Broadway, Ala. Ph. Ala. 3820W.

CHEVROLET tour., 1920; $215, easy terms. 150 12th st. Open evenings.

CHEV., 1920, $225; fine shape. Also Ford roadster, $35. Elm. 1873.

CHEV. F. B., 1920 road., at sacrifice, 526 E. 12th st., M. 5622.

CHEVROLET roadster, 1920, $125. Merritt 1471.

CHEVROLET, fine cond., take $135, call 2318 Grove st. Oakland.

CHEV., '19 tour, ext. $290. 2131 E. 20th st.

DODGE RDSTR., $400
Bought in Dec. 1920, shock absorbers, bumper and sun visor. Must be sold at once. See car at Motor Inn Garage, 2061 Webster st.

DODGE Tourings—I have 3 Dodges; will sell cheap or trade. 2400 Broadway.

DURANT four touring, new; best offer takes it. Mr. Ober, 1500 Harrison st., Oakland.

DODGE Tour., cash or terms, good cond. and appearance. Ph. P. 8309J.

DODGE roadster, $100 down; easy terms on bal. Mer. 3123 after 6.

DODGE '20 Tour. $425. 2131 E. 20 st.

DODGE '17 Tour., $200. Fruit. 4252W.

ESSEX RDSTR., 1920; leaving town, will sacrifice. Fruit. 4989.

ESSEX coach; late '22; like new; lots of extra equip. Pied. 1578J.

FORD rdstr., 1921; delivery body; all good tires; elect. starter; dem. rims; $200; $75 down; bal. easy terms; no brokerage. Chandler Agency, 3020 Broadway.

FORD SEDAN, used by private family. Is in good condition. Just been overhauled and repainted. Must sell quick; prin. only. Pied. 9375 after 6 p. m.

FORD sedan, 1921; Hassler shocks; Ruckstell axle; speedometer; other accessories; excellent condition; terms. Phone Mr. Kelley, Lakeside 3018 bet 7 and 8 o'clock.

FORD sedan, 1921; new tires, speeds, dash and stop lights; good mech. condition; private party owned this car. Berkeley 8534W.

FORD touring car, good running condition; guaranteed 1060 miles; looks good; year 1915; $60. Call 2148½ Clinton ave., Alameda.

FORD sedan, camping outfit. Will sell separate. Cheap. East Bay ...

FORD Sedan, 1920; very good shape, $375; terms. Lake. 762. 2801 Broadway.

FORD—best tour., $100 or $125 cash will buy with starter. 5811 Adeline st.

FORD tour., 1921; Hassler's, spare tire; $215 cash. Fruit. 4503; A1 cond.

FORD CHASSIS, 1917. Bosch mag., Miller carb., etc.; $65. 2079 Ashby, ... to 6:30 p. m.

FOR SALE by owner, ... perfect condition; bargain. 81 Linda ave., after 5 p. m.

FORD Coupe, 1921; good running cond., with good tires; for demonstration call Berk. 2798.

FORD Roadster, 1921, good all around. Oak. 208.

FORD coupe, 1921, excellent condition, $350 cash, Berkeley 8522 W.

FORD road., late '21; completely rebuilt; like new; $235. 582 31st st.

FORD Tour., 1920; O K in every way, $200. Lake. 762. 2801 Bdwy.

FORD light delivery, 1919, $85. 2150 San Pablo Ave.

FORD Tour., 1920, $175. 2150 San Pablo.

FORD Speed., $135. 2150 San Pablo.

FORD Tour, $75. 2150 San Pablo.

FORD tour. and roadster bodies; new, complete, slanting windshield, one-man top, cushions, mats, etc. Piedmont 973.

HAYNES TOURING
Late model, perfect shape, $150 down, bal long easy terms. Oak. 2412.

HUPMOBILE, '22 Touring; side wings, motometer, cutout, extra cord tire; looks like new; must sell at once. Oak. 9501. 2400 Broadway.

HUPMOBILE rdstr., like new, with all extra equipment, $675; a real buy, $200 down; 2471 Shattuck, Berk.

HUDSON Sedan; good condition. Trade for open car or sell easy terms. Mr. Wright. L. 1507.

HUP coupe, 1923, used few weeks; many extras; save $450. Hup Agency, 3020 Broadway. L. 3100.

JEWETT touring, 1923; fine condition, a car with pep; price $875. Phone Thornwall 1668.

84—AUTOS FOR SALE—Continued

LIGHT 6 sedan; almost new; 5 cord tires; cost new $3000; price, $1100; $375 down, bal. 1 year; no brokerage. Chandler Agency. 3020 Broadway.

LIGHT 6 tour., reconditioned, refinished; nickel radiator; $350; $125 down, bal. 1 year; no brokerage. Chandler Agency, 3020 Broadway.

MOON BARGAINS
Moon—Two new cars for sale at cost; brougham and touring, with Goble top; one-third cash, bal. monthly. 333 Park View Terrace. Oak. 7949.

MAXWELL Touring, 1916, a good buy, $75 and its yours. 450 Stowe ave. Merritt 2417.

MAXWELL, 1918—Good condition, new tires, new battery; $175 cash. 729 Market st.

MAXWELL, 1923; order for sale; big discount. Phone Oak. 5853.

MARMON 34, Cl. top, $700, Ala. 3621J.

NASH Touring, '21, looks good, fine running shape, $675, if sold at once. 2400 Broadway.

NASH 6, 5-pass., 1920, snap, $175 down, private. Mer. 4155.

OLDS 6, 1919 touring, can be seen at 915 14th, being overhauled. New cord tires, $450. Lake. 1557.

OVERLAND Mystery tour, 1921; bargain at $200, easy terms, 150 12th st. Open evenings.

OVERLAND, Model 90, $125. 2150 San Pablo Ave.

PEERLESS, 1923 sport, run 2200 miles, $1000 off. Phone Oakland 7528. Premier, 1923 suburban sedan, special paint and body; run 1500 miles, $2000 off. Phone Oak. 7528.

Cars Low as $25 Down.
PAY WHILE YOU DRIVE
No brokerage; very low insurance.
JACK'S AUTO MARKET
We buy, sell or trade.
1936 Broadway, Lake. 537.

REO 6 touring, motor reground, new pistons, new rings, wrist pins, bearings, etc., new top and side curtains, $200; $75 down, balance easy terms; no brokerage. Chandler Agency, 3020 Broadway.

SCRIPPS-BOOTH touring, newly painted, tires and everything in good condition. Bargain at $350. Oakland 268.

STUDEBAKER light 6 tour., 1921; rebuilt; $650; $225 down, bal. 1 yr.; no brokerage. Chandler Agency, 3020 Broadway.

STUDEBAKER light 6 tour., 1921; rebuilt; $650; $225 down, balance 1 year; no brokerage. Chandler Agency, 3020 Broadway.

SAXON 6 tour., '17; a wonderful bargain; new paint, top, like new; $100 cash; private owner. Ala. 3970J.

STAR COUPE, new, never been run. Big discount for quick sale. Oak. 9140 or Lake. 175.

STEPHENS, 1921, touring; new paint; good tires Priced right. Oak. 6389.

VELIE, latest model, almost new, $1050; terms, $250 down; 2471 Shattuck, Berk.

WILLYS-KNIGHT touring, all new oversize cord tires; 2 spares, $200 top, expensive seat cover, mechanically right; $550; $185 down, balance 1 year; no brokerage. Chandler Agency, 3020 Broadway.

AUTOS WANTED

Autos Wanted
Wanted at once, 100 good used late model cars for export. Will pay you highest cash price. Phone Oakland 1614 or call at 2329 Broadway, Oakland.

AUTO WRECKING, new and used gears, axles, parts, trailers. 1715 Brwy., opp. P. O. Paul Friedman mgr. Oak. 3503.

BUICK Hup, Stude, or Cleve. road. or coupe; "cash" for bargain; principals only. 1210 75th ave.

BUICK, '22, '23. Box M132505, Trib.

BUICK Rd., '19. Box M132998, Trib.

CASH—CASH—CASH
Best prices paid for good used cars. 2352 San Pablo ave.; Lake. 7259.

CHEV. 490, late model, cheap cash, Oak. 7459. 1536 M...

I BUY and sell good used ... 530

LIGHT tour., late model. ... 2054J.

PIEDMONT view lot, 75 ft. front; will accept auto first pay., bal. easy terms. 9460 Burr st.

85—AUTOS FOR EXCHANGE

CADILLAC, 1914; built for tow car or make good truck; A1 cond., good rubber; trade for small car, lot. 333 Park View Ter. O. 7949.

PAIGE, 1917—5-pass., in A1 cond., cheap; will trade for light car, lot. 333 Park View Terrace. O. 7949

STUDEBAKER 7 pas. in exch. for Chev. 1224 51st ave.

AUTO TOPS AND BODIES.

BODIES—New, used auto bodies, all makes.
CASE USED BODY SHOP,
801 11th st., Oak.; Lake. 4932.
223 Fulton st., S. F.; Park 3468.

86—MONEY LOANED ON AUTOS

AUTO LOANS, AUTO CONTRACTS PURCHASED OR REFINANCED TO REDUCE PAYMENTS; PAY AS YOU RIDE; LOW RATES. QUICK SERVICE; CONFIDENTIAL. UNITED FINANCE COMPANY,
2015 Broadway.

We will refinance present contract and reduce monthly payments. Money loaned, repair and paint bills financed, private sales between individuals financed. Special plan, immediate service. All transactions strictly confidential. 2115 BROADWAY, Oakland. O. 160.

AUTO ACCESSORIES

AUTO POLISH—You can't make a mistake if you use common sense auto polish, a bone dry cleanser ... car will look like new; no simonizing necessary; retail and wholesale. 957 E. 12th st. Ph. Mer. 61. Res. 1926 11th ave.

AUTO camp bed. 828 Webster, Sun. till 2 p. m.

88 AUTO PAINTING

PAINTING, BUILDING
One Line, One Week, $1.00.

CYLINDER REBORING
2417 Webster st. Oakland 7108

GUARANTEED auto repairing, battery work and auto painting at one-third regular prices. Try us. 211 12th st.

GUARANTEED repairs at your home or here. A. E. Larson. 1064 32nd st.; phone Piedmont 3684W.

SAVE MONEY by helping an expert repair your car; here or there. Pied. 9073. Elm. 75.

90 BATTERIES

AND SERVICE
Rate, $3 a line a month.

SAVE $14; a new battery, fully guaranteed for $16. Recharging any make in 8 hours, $1. ... Broadway. Phone Oak. 6128.

91 AUTO TRIPS

LOS ANGELES, leav. Sunday, June ... Snyder.

PORTLAND—Chev., owner, driver, leaving next Wednesday. Room for one or more passengers. Either route, all or part of way. Phone Lambert, Lake. 1833.

RENO—Want 4 passengers. Leaving Monday. Lakeside 4906.

KLAND GAINS MANY FAMILIES IN PAST MONTH

States, Honolulu and anada Represented by New Residents.

enteen states, 22 California Canada and Honolulu con- ted liberally to Oakland's ing population during the h of May, according to figures iled today by officials of the Bay Water Company from ap- tions for new water connec-

e figures reveal that the atten- of the country is centered on and and that people are com- rom all sections of the United s to this city. New water ser- in the Eastbay cities during totaled 813 as against 625 for ame month last year. Records May show an increase of 110 April. Every new service is new building of some sort, h indicates that 813 new build- were started in the Eastbay during the last month, ac- ng to water officials.

WASHINGTON LEADS.

ashington leads all of the teen states that contributed to and's population during the h. Four families came here Seattle and two from Stephen- Wash. Honolulu is second four families, while Oregon llinois tie for third with three

her states from which new ents came are New York, New y, Montana, Nevada, Minne- Colorado, Ohio, Massachusetts, o, Virginia, Georgia, Oklahoma Kentucky.

S. F. LEADS CITIES.

n Francisco leads all California s in the number of residents d to Oakland's population. ng May, no less than twenty- families moved from San cisco to Oakland, according to cations for water.

e movement toward Oakland neral through the state. Three lies came from Los Angeles g the month. Other families from Fresno, Stockton, Val- Fort Bragg, San Jose and other California cities.

plications for water in Berke- hows newcomers from four aside from California. Five ies from San Francisco located erkel — during the month, as as those from five other Cali- a cities.

RKELEY POLICE HUNT BURGLAR

RKELEY, June 2.—A fastidi- burglar who travels from one another on a motorcycle and last night robbed the home of J. E. Pearce, 2929 Linden of jewelry valued at $300, is sought today by the Berkeley

burglar operates in such a that his work is described in police report as "neat." Accord- the information gathered by the man rode up to the on a motorcycle and, after taining that the family was t home, parked his vehicle in alley, forced his way into the through a rear window, d down all the shades and took me in searching out valuables. ong articles stolen were a ond ring, a cameo ring and a of coral beads with a plat- clasp.

'erans' Bureau Reduces Personnel

SHINGTON, June 2.—Reduc- of administration personnel at irect offices of the veterans u throughout the country was unced yesterday by Director in line with the policy of cing field activities where the es of former service men is mall to warrant heavy ad- trative expense.

Waterloo, Ia., office will be , and the personnel of the ing offices will be reduced ally to medical units, or train- ficers and contract represen- es: Poughkeepsie, Binghamp- Utica and Buffalo, N. Y.; ien, N. J.; New Haven, Conn.; Pa.; Wilmington, Del.; amsport, Allentown and

tanooga, Tenn.; Dayton and on, O.; Poplar Bluffs, Mo.; rney, Neb.; Pueblo, Colo., and ma, Wash.

is expected other sub-district es will be discontinued grad- so that all will have com- d their activities by 1926.

dent-President hosen in Alameda

AMEDA, June 2.—Wesley was unanimously elected ident of the Associated Stu- of the Alameda high school. day at a meeting in the school orium.

er officers chosen were Aud- Martine, vice president; Ken- Spear, recording secretary, cKay Shadburne, yell leader. o a mistake in balloting, the embers of the administrative will remain in doubt until ay according to announce-

Longshoremen Released by Court

ANGELES, June 2.—Com- charging 800 alleged mem- the Industrial Workers of ld with obstructing traffic enty-nine with unlawful as- men at Los Angeles har- ere dismissed in police court day on motion of the city ey's office.

HELD AS FUGITIVE.

INGFIELD, Mass., June 2. nerrett White, alias John S. ont, wanted in Los Angeles harge of larceny of $35,000, for a hearing today on tive charge. He has said

Old King Tut and Company

JUDGE W. J. GANNON, San Leandro Justice of the Peace, will forget his judicial dignity and preside as "King Tut" during the "Cherry Carnival." Perched on his throne are EDITH MARTIN (left), and ADA LYONS.

Here, There and Everywhere in the Eastbay

Seems Fair Enough.

An anti-tickling ordinance was under discuison in one of the Eastbay communities. "The idea," explained one of the fathers of the movement, "is that if you tickle anybody you get pinched in return."

Abe Martin

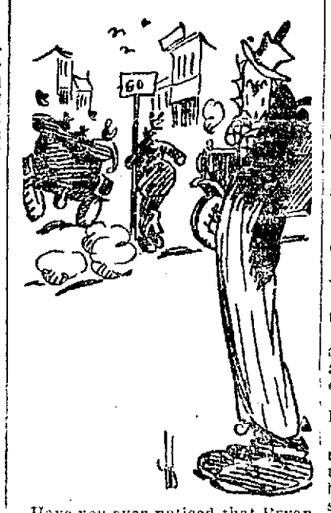

Have you ever noticed that Bryan never suggests anybuddy fer th' Democratic presidential nomination that could beat him t' it? This must be th' high ole time we've allus heard so much about.

Less Opaque.

We are anxiously waiting to hear further comments from the Alameda youngster who announced the discovery that people wear glass eyes because it's easier to see through them.

My husband wears shiny trousers.—R. M. C.

What does your husband do?

Costly Process.

A local dentist was discussing wild animals with H. A. Snow.

"A hippo costs a lot of money to keep," said the explorer.

"I should say so," the dentist agreed. "It must take a fortune for a gold filling, to say nothing of crown and bridge work."

He Should Worry.

Everybody is excited over the news that San Leandro is to have a turtle for a city mascot—everybody except the turtle, who doesn't seem to care a rap.

Probably.

The San Leandro turtle who has been selected as city mascot probably figures that politics is more or less of a shell game.

Ant-Bomb gets the ants; guaranteed. Phone Oakland 8209.—Advertisement.

GEE! THINGS ARE SURE BEAUTIFUL IN THE COUNTRY IF YOU CAN FIND A SPOT WHERE NOBODY HAS HAD A PICNIC

Nothing To It.

The Eastbay plumber who dreamed he was worth a million dollars dropped in today to tell us it was only a lead pipe dream.

Eye Comfort

comes only when the eyesight is perfect or when wearing comfort-giving glasses.

Our examination is thorough and painstaking and assures comfort.

See us about your Eyes.

CHAS. H. WOOD

OPTOMETRIST

EXAMINED FITTED

"The Winking Eye"

JUDGE GANNON AS KING "TUT" HAS ONE REVUE

Cherry Carnival Plans at San Leandro About Complete for Monday

SAN LEANDRO, June 2.—With less than two days to complete preparations for the fourteenth annual "Cherry Carnival," members of the San Leandro American Legion Post, No. 117, and the Ladies' Auxiliary, are exerting their final efforts to bring the pending celebration to its perfection. The extensive decoration and lighting arrangements, through all of the business section and the carnival location have been completed; a large portion of the concession booths and amusement features of the annual event have been installed and are awaiting the opening, while the large number of local girls who will participate in the nightly entertainment have finished their rehearsals and are pronounced in readiness for the festivities.

Five full tons of cherries have been secured from the orchardists of the San Leandro district and are being parceled into small bags, preparatory to distribution each afternoon and evening during the carnival's course. Specially constructed booths have been arranged for the latter arrangement, to be placed in charge of the city's prettiest young ladies. Expectations are held by the Legion that capacity crowds will greet the effort.

One of the carnival feature will be a "King Tut" revue, with Judge W. J. Gannon, local justice of the peace, portraying the role of the celebrated old Egyptian potentate.

Better Homes Week Will Start Monday

Announcement of Better Homes Week will be made tomorrow in all the churches of the Eastbay region, it was said today by Mrs. Minna McGauley, general chairman of the committee in charge.

Better Homes Week will open Monday and continue until June 10 with demonstrations of better homes in many parts of the city, and with the support of the principal organizations.

A prize of $500 has been offered to the city making the best showing and Oakland leaders declared this city will make a determined effort to capture the award. The prize is offered by the national council for Better Homes in America, under whose auspices the campaign is being conducted simultaneously in all parts of the United States.

Oakland will visualize by exhibition windows and window displays the physical attractiveness of better homes, while the message will be carried into schools and clubs by speakers later to be announced. The luncheon clubs have agreed to present the story of better homes before their members during the week.

Model homes will be shown by local men during the demonstration. The homes will be completely furnished and decorated with the latest materials, all from local establishments. Slides will be run in all theaters.

Alameda Librarian Goes to Convention

ALAMEDA, June 2.—Mrs. Marcella H. Krauth, head of the Alameda public library, departed for the Yosemite valley today to attend the State Library association convention which opens Monday. The gathering will remain in session until Thursday.

The Alameda librarian will conduct one of the round table discussions.

ARRESTS DECREASE.

The police records for the month of May show that ther were 460 fewer arrests made than in the month of April. In April 1923 arrests were made and last month the department arrested 1463.

House Is Still Halting Harwood Avenue Traffic

That house is still standing in the middle of Harwood avenue.

Conferences and negotiations yesterday and today between the city engineer, neighbors, property-owners, house movers and attorneys have failed to budge the house one inch. Suggestions to move the house backward, forward or sideways are all blocked. Communiques from the various factions intimate that the house will be there tomorrow.

Armed with authority from the city council to "do something about that house," City Engineer W. W. Harmon yesterday evening patroled Harwood avenue in the hope of finding some vacant lot where the much-discussed house could slip into.

There isn't any vacant lot. Harwood avenue is thoroughly built up with residences.

HOUSE ORDERED WRECKED.

Mayor Davie recently said to "wreck it." But it is admitted that it cannot be wrecked in the middle of the street without blocking traffic for a week. The house cannot go back to its original lot because the Board of Education needs that property for a school. It cannot go forward to its intended lot because the neighbors will not allow it, and their protest has been sustained. There are no other lots available on Harwood avenue.

"Wreck it," insists the mayor. "Blow it up—knock it down—kick it over—smash it—do anything, but get that shanty out of the street."

IS PRIVATE PROPERTY.

Harmon asserts that, the house being private property, he has no legal power to wreck it or blow it up, unless it is declared a public nuisance and a menace to navigation of the streets. In this case, he says he would be delighted to "kick it galley-west."

Meantime the house stands blandly in the middle of the avenue and Sunday crowds of sight-seers are planning holiday trips to the scene of action, or inaction, tomorrow.

City officials admit that the controversy about the house is "the funniest problem that ever struck the street department in years," but professional house-movers say that, from their standpoint, it is not so funny. They say that the irritation about this house has caused the mayor and others to take a stand against the moving of houses through the streets at any time, thus spoiling their business.

Wind Drives Barbot Flivver Backwards

MINEOLA, L. I., June 2.—Georges Barbot, French aviator, who recently crossed the English channel in his air "flivver," made two starts yesterday in an attempt to fly to West Point, but on neither could he rise above 1000 feet and the wind at that level was blowing so strongly against him that he moved backwards.

The two flights delighted experienced aviators who remarked about the graceful take-offs and landings. Barbot will have another try at the trip soon.

Woman Held on Kidnaping Charge

PHOENIX, Ariz., June 3.—Mrs. Effie Keough, was arrested by Phoenix officers yesterday following receipt of a telegram from Chief of Police Louis D. Oaks, of Los Angeles, stating that she is being sought on a kidnaping charge.

Frances De Carlo, 11-year-old daughter of Felix De Carlo, of Los Angeles, who was living with Mrs. Keough at a local hotel was placed in a local home for girls.

EX-STUDENTS OF ST. MARY'S TO HOLD REUNION

Alumni Will Inspect Site of Proposed Million Dollar Structure.

The annual reunion, meeting and banquet of the Former Students' Association of St. Mary's college will be held tomorrow, when several hundred graduates of the institution will convene in this city. The reunion will be held under the direction of Col. John L. Flynn, of San Francisco, president of the alumni association. As part of the day's celebration, the alumni will inspect the site of the new million-dollar St. Mary's college project on Foothill Boulevard.

Brother Joseph, the superior of the brotherhood on the Pacific coast, is now making a study of educational institutions of the United States and Europe, in order to have the full benefit of all the latest developments in educational projects in making the plans for the new college. Upon his return the building program for the new college will be outlined, and construction will begin within a year.

STOVEPIPE AND TRASH FOUND IN SACK OF SPUDS

SAN JOSE, June 2.—Stovepipe can be used for more things than collecting soot, making hats and scorching the varnish on the woodwork. This was discovered by Ed Keffel, local restaurant man, yesterday afternoon when he purchased several sacks of potatoes from Dan Harrington and Joe Nealson, transient peddlers. Keffel ripped open one of the sacks just as the peddlers were leaving. In the center was a short length of stovepiper, filled with dirt, rotten potatoes, etc. Spuds, of a fairly decent sort surrounded the piece of stovepipe. Keffel notified the police. Chief of Police J. N. Black and Detective Charles Hertell pounced down on Harrington and Nealson and arrested them on charges of peddling without a city license. Both were released on cash bail of $25.

Students Prepare to Study Marine Biology

SEATTLE, Wash., June 2.—A $12,000 yacht is to be the home this summer of 100 students of marine biology enrolled with the University of Washington. Robert Moran, former shipbuilder of this city, has presented to the university the Rosario, and the craft is being equipped with a dredging net at the stern.

The cruise of the Rosario will be mostly among the San Juan islands, where the university, at Friday Harbor, a station for the study of marine biology, is located. The waters in the vicinity have been declared by state law to be a preserve for sea life to be studied.

Dies on Eve of Journey to Italy

SAN FRANCISCO, June 2.—Raffaello Petri, one of California's early pioneers, died of heart failure, yesterday, on the eve of his departure to his native land, Italy. He was continuously active in business circles of San Francisco for the last 50 years, as the founder of the Petri Wine Company and a director of the Petri Cigar Company. Petri was 65 years old and a resident of San Francisco.

Prince, Smartest Dog in Sierra, Returns to Camp

Rather than see the summer season at the Oakland municipal camp fall flat for lack of his presence, Prince, advertised as "the smartest dog in the Sierra," returned to the camp yesterday after seven months of absence, during which he toured the country.

The departure of Prince from camp last autumn was somewhat of a mystery. One day he was there. The next day he was not. Now, after seven months, he is there again.

It is believed that Prince realized that it was time to resume his old job of chasing sticks, retrieving rubber balls, diving for stones and generally making sure that the outing of the children is a perfect success at the camp this year. This important duty, it is believed, lured him from the mountain fastnesses where he has been enjoying the winter with friends. He was greeted with cheers when he arrived at the camp.

Prince is a large, dark animal, somewhat of a shepherd, but not entirely so. He obeys no particular master, but likes to preside at children's affairs. For that reason he is about the most popular dog in the Sierra.

FILM TO SHOW FROLIC OF SCOUTS

ALAMEDA, June 2.—Pharaoh's Frolics, the Sciots' show which has been offering daily programs at Cottage Baths beach for the past week, will close this evening.

The making of a regular two-reel motion picture comedy to be exhibited in the Alameda theater next week has been one of the attraction features of the week. Working in a regular scenario are a number of motion picture actors assisted by prominent members of the Alameda Sciots and members of the Sciots Dramatic Club. Some of those who have taken prominent parts in the movie are: Stanley Vinnecomb, Estelle Jochumsen, Rowena Jochumsen, George W. Boyce, Toparch; Frank Thornton, Mohib; Paul Neumann, past Toparch; James Craig, George W. Chaplin, William Joseph, Caroline Gilman and many others of prominence. The picture is being taken under the direction of Louis B. Jacobs and is said to be one of the most humorous attempts at motion picture production and photographic tricks ever attempted.

The officers of the Supreme Pyramid will be the guests of honor this evening, and an elaborate program will be given as a compliment to them in conjunction with the regular features which include ten feature vaudeville acts on the stage, swimming, diving and canoe tilting in the water and the Streets of Cairo.

Auto Driver Struck By Machine, Hurt

George E. Zinsler, 3130 Cuthbert street, was treated at the emergency hospital for cuts and bruises which he received last night in an automobile accident which occurred at Bruce and Hopkins streets. Zinsler's automobile was struck by another machine, which took him to the hospital.

DRY DIRECTOR NAMED.

WASHINGTON, June 2.—Appointment of John F. Vivian of Golden, Colo., as prohibition direction director for the state was announced today by Commissioner Blair of the Internal Revenue Bureau. Vivian succeeds Emmett H. McClenahan, who resigned April 13.

WORK PERMITS TO CHILDREN ARE BEING ISSUED

Previous Records Will Be Exceeded, According to Officials.

Between 6000 and 7000 vacation working permits are being given out by the school attendance department this week, and it is asserted that all previous records for young workers will be eclipsed.

All youngsters between 12 and 16 years of age must receive permits from the school department before they can be put to work in fruit orchards or vineyards. Children under 14 cannot be employed in canneries, workshops, mills or messenger service, though they may work in stores, railroad offices or golf links.

A large proportion of permits to girls are being given to allow them to work in fruit canneries. An Elmhurst cannery promises to give all its work this year to school boys and girls.

Rev. C. T. Roper Dies in Berkeley

BERKELEY, June 2.—Funeral services for Rev. C. T. Roper, retired Congregational minister who formerly resided at 2829 Hillegass avenue, will be held Monday afternoon from the home. Rev. Roper died early yesterday while sleeping at his home. The family came to Berkeley about a year ago from the New England states. Rev. Roper is survived by his widow, Mrs. Bertha R. Roper; one son, Frederick R. Roper, and one daughter, Mrs. John E. Capps of Norfolk, Va.

Two Measures Are Signed By Governor

SACRAMENTO, June 2.—Declaring that "this department was top heavy and a fake plan of efficiency," Governor Richardson signed assembly bill 1338 divorcing the highway commission from the state department of public works. He also signed AB 211, making the state engineer head of the department of public works.

The neighbors you'll have

—at Montclair have been attracted here by the same things that appeal to you.

They, too, like the broad green and brown and flower specked hillsides.

They like the beautiful vista of bay and far off hills, with the city spread out below.

They like the abundant room in which young and old can play.

And, because they like all these things, it's a foregone conclusion that they're the sort of neighbors you'll enjoy when you, too, really know Montclair. Come out and get acquainted with it.

DIRECTIONS—To reach the tract office, which is open every day, drive out Moraga road or Park boulevard. Or transfer from street car to Montclair bus at 40th and Piedmont. A telephone call to Lakeside 1600 will bring a representative to show you the tract, if you wish.

Realty Syndicate Co.

16th Floor, Syndicate Bldg.
Phone Lakeside 1600

the Sealed tin

keeps in the flavor and freshness of Ghirardelli's. Every bit of chocolate strength is stored and saved for the moment of use. Say "Gear-ar-delly."

keeps out air, dust and dirt and all the other enemies of chocolate purity. That's why Ghirardelli's is never sold in bulk but only in sealed tins.

GHIRARDELLI'S Ground CHOCOLATE

GO TO CHURCH

TOMORROW, SUNDAY, June 3

AND

Send the Children to Sunday School

Notices of services, classified by denominations, will be found in the church section of this paper—TURN TO IT NOW!

GO TO LODGE NEXT WEEK. You'll find a list of the Fraternal bodies, their places of meeting, programs, etc., on the first page of the Classified Want Ad Section of The TRIBUNE EVERY DAY.